

Cheap Trick - Surrender

♩ = 136,004456

Track 10

Track 7

Track 5

Track 2

4

Track 10

Track 7

Track 5

Track 2

7

Track 10

Track 7

Track 5

Track 2

This block contains the musical notation for measures 7 and 8 of a piece. It features four tracks: Track 10 (drums), Track 7 (guitar), Track 5 (guitar), and Track 2 (bass). Track 10 has a steady drum pattern with eighth notes. Track 7 has a melodic line with eighth notes and rests. Track 5 has a melodic line with eighth notes and rests. Track 2 has a bass line with eighth notes and rests. The key signature has one flat (B-flat).

9

Track 10

Track 7

Track 5

Track 2

Track 11

This block contains the musical notation for measures 9 and 10 of a piece. It features five tracks: Track 10 (drums), Track 7 (guitar), Track 5 (guitar), Track 2 (bass), and Track 11 (guitar). Track 10 has a steady drum pattern with eighth notes. Track 7 has a melodic line with eighth notes and rests. Track 5 has a melodic line with eighth notes and rests. Track 2 has a bass line with eighth notes and rests. Track 11 has a melodic line with eighth notes and rests. The key signature has one flat (B-flat).

11

Track 10

Track 5

Track 2

Track 11

13

Track 10

Track 5

Track 2

Track 11

15

Track 10

Track 5

Track 2

Track 11

17

Track 10

Track 5

Track 2

Track 11

19

Track 10

Track 5

Track 2

Track 11

21

Track 10

Track 5

Track 2

Track 11

23

Track 10

Track 5

Track 2

Track 11

25

Track 10

Track 7

Track 5

Track 2

Track 11

27

Track 10

Track 7

Track 5

Track 2

Track 11

29

Track 10

Track 7

Track 5

Track 2

Track 11

31

Track 10

Track 7

Track 5

Track 2

Track 11

33

Track 10

Track 7

Track 5

Track 2

Track 11

35

Track 10

Track 7

Track 5

Track 2

Track 11

37

Track 10

Track 7

Track 5

Track 2

Track 11

39

Track 10

Track 7

Track 5

Track 2

41

Track 10

Track 7

Track 5

Track 2

43

Track 10

Track 7

Track 5

Track 2

45

Track 10

Track 7

Track 5

Track 2

Track 11

47

Track 10

Track 5

Track 2

Track 11

49

Track 10

Track 5

Track 2

Track 11

51

Track 10

Track 5

Track 2

Track 11

53

Track 10

Track 5

Track 2

Track 11

55

Track 10

Track 5

Track 2

Track 11

57

Track 10

Track 5

Track 2

Track 11

59

Track 10

Track 5

Track 2

Track 11

61

Track 10

Track 7

Track 5

Track 2

Track 11

63

Track 10

Track 7

Track 5

Track 2

Track 11

64

Track 10

Track 7

Track 5

Track 2

Track 11

65

Track 10

Track 7

Track 5

Track 2

Track 11

67

Track 10

Track 7

Track 5

Track 2

Track 11

69

Track 10

Track 7

Track 5

Track 2

Track 11

71

Track 10

Track 7

Track 5

Track 2

Track 11

73

Track 10

Track 7

Track 5

Track 2

75

Track 10

Track 7

Track 5

Track 2

77

Track 10

Track 7

Track 5

Track 2

79

Track 10

Track 7

Track 5

Track 2

Track 11

81

Track 10

Track 5

Track 2

Track 11

83

Track 10

Track 5

Track 2

Track 11

85

Track 10

Track 5

Track 2

Track 11

87

Track 10

Track 5

Track 2

Track 11

89

Track 10

Track 5

Track 2

Track 11

91

Track 10

Track 5

Track 2

Track 11

93

Track 10

Track 5

Track 2

Track 11

95

Track 10

Track 7

Track 5

Track 2

Track 11

97

Track 10

Track 7

Track 5

Track 2

Track 11

99

Track 10

Track 7

Track 5

Track 2

Track 11

101

Track 10

Track 7

Track 5

Track 2

Track 11

103

Track 10

Track 7

Track 5

Track 2

Track 11

105

Track 10

Track 7

Track 5

Track 2

Track 11

This block contains the musical notation for tracks 10, 7, 5, 2, and 11, starting at measure 105. Track 10 (guitar) features a melodic line with fret markers (x) above the staff. Track 7 (treble clef) has a simple melodic line. Track 5 (treble clef) consists of a rhythmic accompaniment of chords. Track 2 (bass clef) provides a bass line with some syncopation. Track 11 (treble clef) has a long, sustained note.

107

Track 10

Track 7

Track 5

Track 2

Track 11

This block contains the musical notation for tracks 10, 7, 5, 2, and 11, starting at measure 107. Track 10 (guitar) continues with a melodic line and fret markers. Track 7 (treble clef) has a melodic line with some rests. Track 5 (treble clef) continues with a rhythmic accompaniment. Track 2 (bass clef) continues with a bass line. Track 11 (treble clef) has a long, sustained note.

110

Track 10

Track 5

Track 2

Track 11

113

Track 10

Track 5

Track 2

Track 11

115

Track 12

Track 10

Track 7

Track 5

Track 2

Track 11

117

Track 12

Track 10

Track 7

Track 5

Track 2

Track 11

119

Track 12

Track 10

Track 7

Track 5

Track 2

Track 11

121

Track 12

Track 10

Track 7

Track 5

Track 2

Track 11

123

Track 12

Track 10

Track 7

Track 5

Track 2

Track 11

125

Track 12

Track 10

Track 7

Track 5

Track 2

Track 11

127

Track 12

Track 10

Track 7

Track 5

Track 2

Track 11

129

Track 12

Track 10

Track 7

Track 5

Track 2

Track 11

131

Track 12

Track 10

Track 7

Track 5

Track 2

Track 11

133

Track 12

Track 10

Track 7

Track 5

Track 2

Track 11

135

Track 12

Track 10

Track 7

Track 5

Track 2

Track 11

137

Track 12

Track 10

Track 7

Track 5

Track 2

Track 11

139

Track 12

Track 10

Track 7

Track 5

Track 2

Track 11

141

Track 12

Track 10

Track 7

Track 5

Track 2

Track 11

143

Track 10

Track 7

Track 5

Track 2

Track 11

♩ = 136,004456

114

118

124

129

135

139

5

Cheap Trick - Surrender

Track 10

♩ = 136,004456

6

10

14

18

22

26

31

36

40

V.S.

45

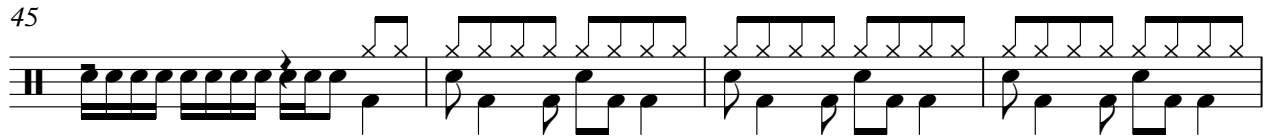

49

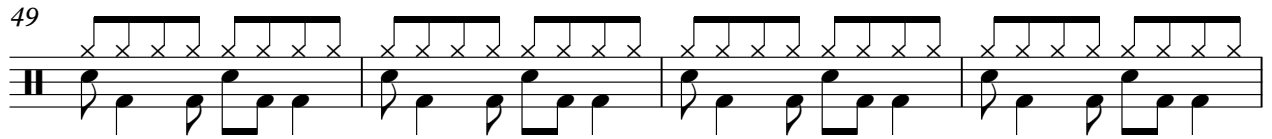

53

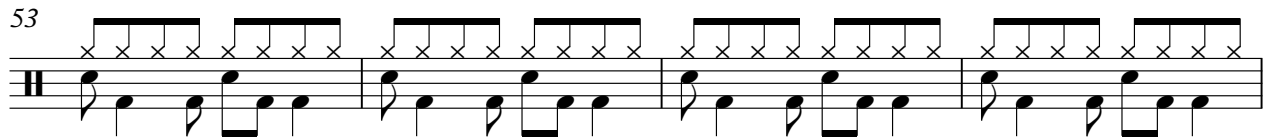

57

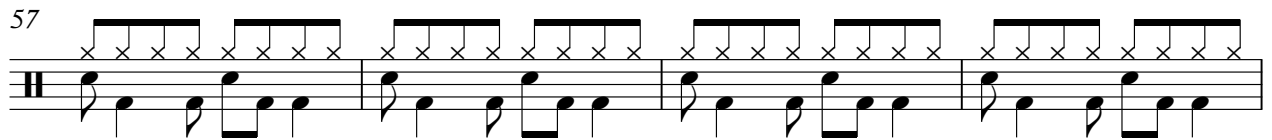

61

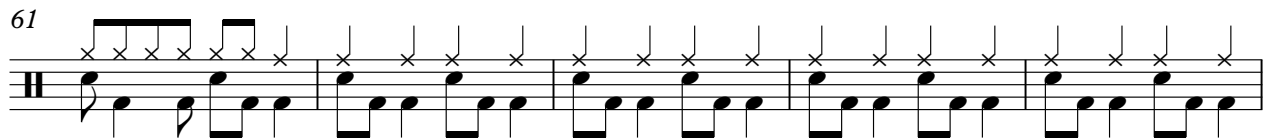

66

71

75

80

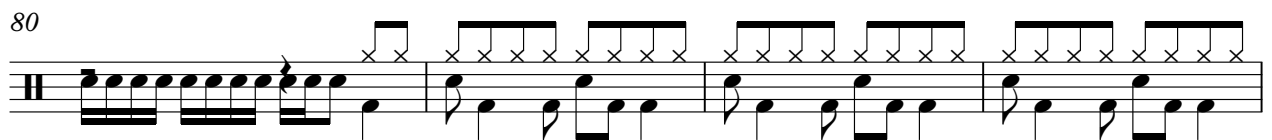

84

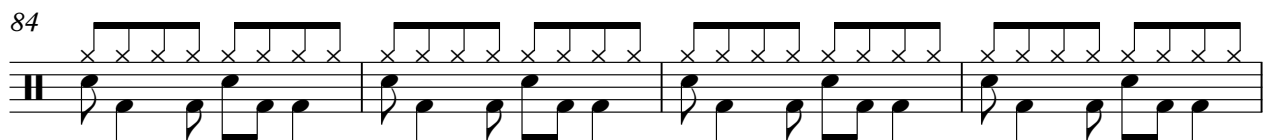

88

92

96

101

106

110

115

120

125

130

V.S.

4

Track 10

135

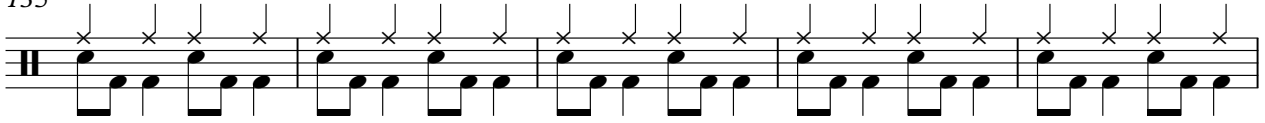

140

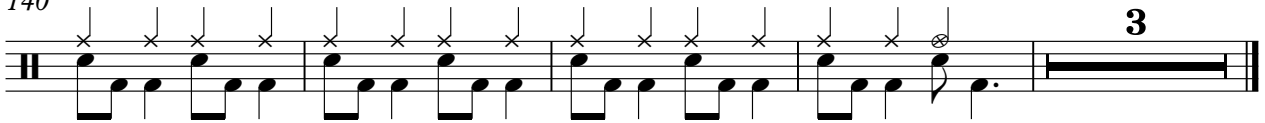

Cheap Trick - Surrender

Track 7

♩ = 136,004456

5

8 **15**

26

29

32

35

38

41

44 **15**

61

64

67

70

73

76

79

97

101

105

Cheap Trick - Surrender

Track 5

♩ = 136,004456

6

10

12

14

16

18

20

23

26

V.S.

29

32

34

36

38

43

46

48

50

52

55

58

61

64

66

68

70

72

76

80

V.S.

82

85

87

89

92

95

99

102

104

106

108

111

114

117

120

123

126

129

132

135

V.S.

138

141

143

Cheap Trick - Surrender

Track 2

♩ = 136,004456

V.S.

40

44

48

52

56

60

64

68

71

75

79

83

87

91

95

99

103

106

110

114

V.S.

118

122

126

130

134

138

142

♩ = 136,004456

9

13

16

19

23

28

32

35

7

45

49

52

56

60

64

68

73

7

83

86

90

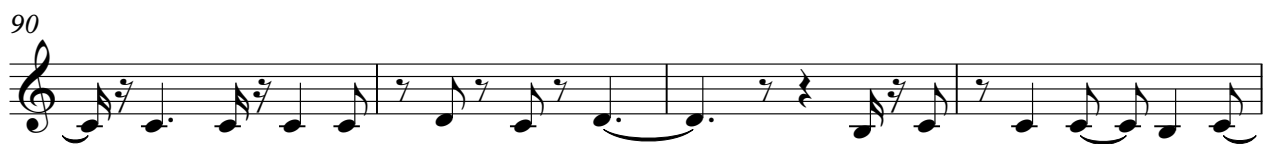

94

98

102

108

115

119

123

127

131

V.S.

135

139

142

