

# Cheap Trick - The Flame 1

♩ = 103,000046

Cymbals

Str S3

E Gtr1

4

Cymbals

Drums

SynBs3

Str S3

E Gtr1

7

Cymbals

Drums

Str S3

E Gtr1

9

Square

Cymbals

Drums

Str S3

E Gtr1

12

Square

Cymbals

Drums

Str S3

E Gtr1

14

Square

Cymbals

Drums

Str S3

E Gtr1

16

Square

Cymbals

Drums

Str S3

E Gtr1

19

Square

Cymbals

Drums

Str S3

E Gtr1

22

Square

Cymbals

Drums

Str S3

E Gtr1

E Gtr2

25

Square

Cymbals

Drums

SynBs3

Str S3

E Gtr2

E Gtr2

29

Square

Cymbals

Drums

SynBs3

Str S3

E Gtr2

E Gtr2

32

Square

Cymbals

Drums

SynBs3

Str S3

E Gtr2

E Gtr2

35

Square

Cymbals

Drums

Str S3

E Gtr2

38

SlapB2

Square

Cymbals

Drums

Str S3

E Gtr2

40

SlapB2

Square

Cymbals

Drums

Str S3

E Gtr2

42

SlapB2

Square

Cymbals

Drums

Str S3

E Gtr1

E Gtr2

45

Square

Cymbals

Drums

SynBs3

Str S3

E Gtr1

48

Square

Cymbals

Drums

SynBs3

Str S3

E Gtr1

51

Square

Cymbals

Drums

Str S3

E Gtr1

53

Square

Cymbals

Drums

Str S3

E Gtr1

55

Square

Cymbals

Drums

Str S3

E Gtr1

58 11

Square

Cymbals

Drums

Str S3

E Gtr1

61

Square

Cymbals

Drums

Str S3

E Gtr1

E Gtr2

64

Square

Cymbals

Drums

Str S3

E Gtr2

E Gtr2

67

Square

Cymbals

Drums

SynBs3

Str S3

E Gtr2

E Gtr2

70

Square

Cymbals

Drums

SynBs3

Str S3

E Gtr2

E Gtr2

73

Square

Cymbals

Drums

SynBs3

Str S3

E Gtr2

E Gtr2

76

SlapB2

Square

Cymbals

Drums

Str S3

E Gtr2

79

SlapB2

Square

Cymbals

Drums

Str S3

E Gtr2

81

SlapB2

Square

Cymbals

Drums

SynBs3

Str S3

E Gtr1

E Gtr2

E Gtr2

84

Cymbals

Drums

SynBs3

Str S3

E Gtr1

E Gtr2

87

Cymbals

Drums

SynBs3

Str S3

E Gtr1

E Gtr2

90

Square

Cymbals

Drums

SynBs3

Str S3

E Gtr1

E Gtr2

93 17

Square

Cymbals

Drums

Str S3

E Gtr1

96

Square

Cymbals

Drums

Str S3

E Gtr1

E Gtr2

99

Square

Cymbals

Drums

SynBs3

Str S3

E Gtr2

E Gtr2

103

Square

Cymbals

Drums

SynBs3

Str S3

E Gtr2

E Gtr2

106

Square

Cymbals

Drums

SynBs3

Str S3

E Gtr2

E Gtr2

109

Square

Cymbals

Drums

Str S3

E Gtr2

112

SlapB2

Square

Cymbals

Drums

Str S3

E Gtr2

3

114

SlapB2

Square

Cymbals

Drums

Str S3

E Gtr2

116

SlapB2

Square

Cymbals

Drums

Str S3

E Gtr2

E Gtr2

119

Square

Cymbals

Drums

SynBs3

Str S3

E Gtr2

E Gtr2

122

Square

Cymbals

Drums

SynBs3

Str S3

E Gtr2

E Gtr2

125

Square

Cymbals

Drums

SynBs3

Str S3

E Gtr2

E Gtr2

128

SlapB2

Square

Cymbals

Drums

SynBs3

Str S3

E Gtr2

E Gtr2

131

SlapB2

Square

Cymbals

Drums

SynBs3

Str S3

E Gtr2

E Gtr2

♩ = 103,000046

37

39

41

44

33

78

80

83

29

113

115

117

12

# Cheap Trick - The Flame 1

Square

♩ = 103,000046

8

12

16

20

25

30

35

39

42

2

## Square

Square

100

105

110

114

120

126

130

# Cheap Trick - The Flame 1

## Cymbals

♩ = 103,000046

6

11

16

21

26

30

34

38

41

45

51

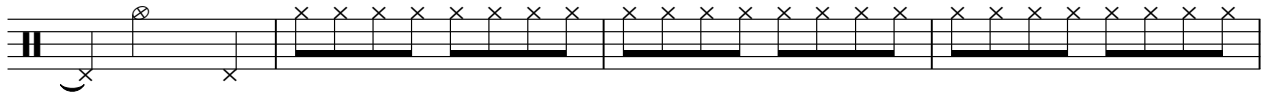

55

59

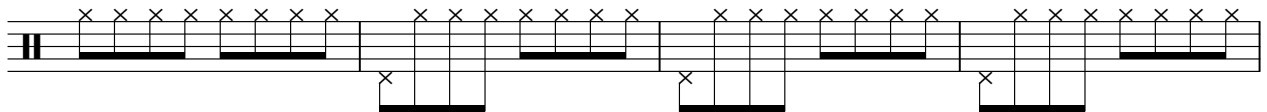

63

67

71

75

79

84

88

92

96

100

104

108

112

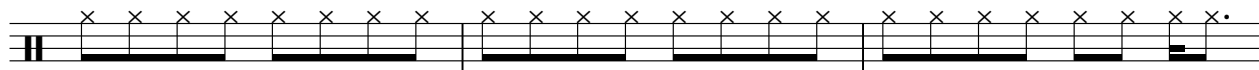

115

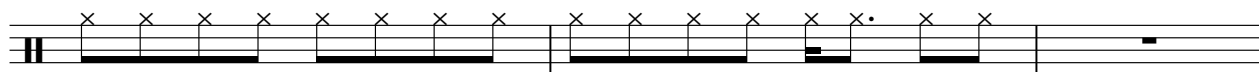

118

122

126

130

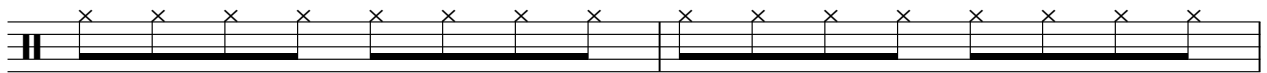

132

Drums

Cheap Trick - The Flame 1

♩ = 103,000046

3

8

13

18

23

28

33

38

42

2

2

# Drums

47

52

57

62

66

71

76

81

85

90

95

99

104

109

114

118

123

128

131

♩ = 103,000046

4 21

28 12

47 18

68

72 9

83

87

91 10

103

2

SynBs3

106 11

120

125

129

132

# Cheap Trick - The Flame 1

Str S3

♩ = 103,000046

10

19

25

34

43

52

61

68

75

♩ = 103,000046

4

7

9

12

14

16

19

22

20

91

95

97

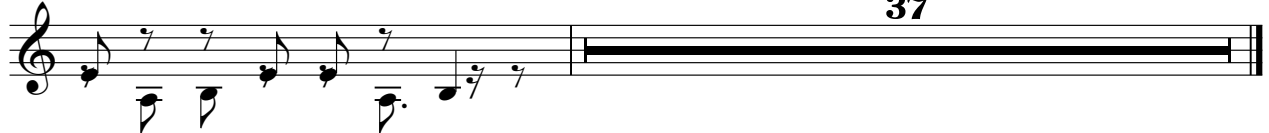

# Cheap Trick - The Flame 1

E Gtr2

♩ = 103,000046

23 2

29 28

63 2

70 9

86 6

98 2

105 2

122 2

129

Cheap Trick - The Flame 1

E Gtr2

♩ = 103,000046

25

31

40

66

74

81

103

112

119

127

21

V.S.

2

E Gtr2

130
