

Checker - Let`S Twist Again

1.9"
2.1,00
D_M

♩ = 126,000006

♩ = 175,000076

Soprano Saxophone

Tenor Saxophone

Percussion

%no_chord
chord (K.Mann/D.Appeli ; 7 production)

LET'S TWIST AGAIN We're goma do thãtwist Andigoes like this

Jazz Guitar

Upright Bass

Fretless Electric Bass

Alto

FX 5 (Brightness)

♩ = 126,000006

♩ = 175,000076

(P) Midi Musique 1997
(P) Midi Musique 1997

5

Sop. Sax.

Perc.

J. Gtr.

U. Bass

E. Bass

A.

Comon let's twist a gain Like we did last sum

8

Sop. Sax.

Perc.

J. Gtr.

U. Bass

E. Bass

A.

mer Yeeeahhh twist a gain

11

Sop. Sax.

Perc.

J. Gtr.

U. Bass

E. Bass

A.

Like we did last year Do you re mem

%A

3

14

Sop. Sax.

Perc.

J. Gtr.

U. Bass

E. Bass

A.

bar when We all built that num ber) Ohohoh

%D

%Bm

3

17

Sop. Sax.

Perc.

J. Gtr.

U. Bass

E. Bass

A.

twist again Twistin' time is here

%G %A

20

Sop. Sax.

Perc.

J. Gtr.

U. Bass

E. Bass

A.

And round and round And up

%D %D7 %G

23

Sop. Sax.

Perc.

J. Gtr.

U. Bass

E. Bass

A.

and down we go a gain

%D

3

25

Sop. Sax.

Perc.

J. Gtr.

U. Bass

E. Bass

A.

On Ba by let me know

%G

27

Sop. Sax.

Perc.

J. Gtr.

U. Bass

E. Bass

A.

You love me so again yeeaaaahhh Twist

%A7

3

30

Sop. Sax.

Perc.

J. Gtr.

U. Bass

E. Bass

A.

again Like we did last summer Ohohoh

%D

%Bm

33

Sop. Sax.

Perc.

J. Gtr.

U. Bass

E. Bass

A.

twist a gain Twistin' time is here

36

Sop. Sax.

Ten. Sax.

Perc.

J. Gtr.

U. Bass

E. Bass

A.

FX 5

%D

39

Ten. Sax.

Perc.

J. Gtr.

U. Bass

E. Bass

FX 5

%Bm

42

Ten. Sax.

Perc.

J. Gtr.

U. Bass

E. Bass

FX 5

%G

3

%A

45

Sop. Sax.

Ten. Sax.

Perc.

J. Gtr.

U. Bass

E. Bass

FX 5

Tell me la dies, do yalnce the Tan

48

Sop. Sax.

Perc.

J. Gtr.

U. Bass

E. Bass

FX 5

go? (Nooo!) How a bout theCharles ton? (Nooo!!)

51

Sop. Sax.

Perc.

J. Gtr.

U. Bass

E. Bass

FX 5

What about the Twist? (Yeeaaaahhh!!!) Comon let's twist

54

Sop. Sax.

Perc.

J. Gtr.

U. Bass

E. Bass

A.

a gain Like we did last summer

57

Sop. Sax.

Perc.

J. Gtr.

U. Bass

E. Bass

A.

Ohohoh twist a gain Like we did last year

60

Sop. Sax.

Perc.

J. Gtr.

U. Bass

E. Bass

A.

Do you re mem ber when

63

Sop. Sax.

Perc.

J. Gtr.

U. Bass

E. Bass

A.

We all built that num ber) Ohohoh twist

66

Sop. Sax.

Perc.

J. Gtr.

U. Bass

E. Bass

A.

again Twistin' time is here

69

Sop. Sax.

Perc.

J. Gtr.

U. Bass

E. Bass

A.

%D7

%G

And round and round And up

71

Sop. Sax.

Perc.

J. Gtr.

U. Bass

E. Bass

A.

%D

and down we go a gain

73

Sop. Sax.

Perc.

J. Gtr.

U. Bass

E. Bass

A.

On Ba by let me know

%G

75

Sop. Sax.

Perc.

J. Gtr.

U. Bass

E. Bass

A.

You love me so again Twist

%A7

78

Sop. Sax.

Perc. *%D*

J. Gtr. *a) gain* Like we did last sum mer *%Bm* Ohohoh

U. Bass

E. Bass

A.

81

Sop. Sax.

Perc. *%G* *%A*

J. Gtr. twist a gain Twistin' time is here

U. Bass

E. Bass

A.

84

Sop. Sax.

Perc.

J. Gtr.

U. Bass

E. Bass

A.

Ohohoh twist a gain

87

Sop. Sax.

Perc.

J. Gtr.

U. Bass

E. Bass

A.

Twis tin time is here.

89

Sop. Sax.

Ten. Sax.

Perc.

J. Gtr.

U. Bass

E. Bass

A.

FX 5

%D6

%Editions MIDISONG

Soprano Saxophone Checker - Let`S Twist Again

♩ = 126,00000075,000076

6

10

15

20

24

28

32

35

9

(P) Midi Musique 1997
(P) Midi Musique 1997

Soprano Saxophone

88

2

Tenor Saxophone

Checker - Let`S Twist Again

$\text{♩} = 126,00000076$

35

39

42

45

44

2

(P) Midi Musique 1997
(P) Midi Musique 1997

Checker - Let`S Twist Again

Percussion

♩ = 126,000076 ♩ = 175,000076
 %no_chord
 chord (K.Mann/D.Appeli ; 7 production)

LET'S TWIST AGAIN We go to the Aribes likethis Comen let's twist

6 a gain Like wedidlast sum mer Yeeeahh twist

10 a gain Like wedidlast year Do you re mem

14 berwhen We all built that num ber Ohohoh

17 twist a gain Twistin' time is here

21 Amdund and round And up and down we go

24 gain Oh Ba by let me know

27 Yo love me so again yeeaaaahhh Twist a gain

31 Like we did last sum mer Ohohoh twist

34 a gain Twistin' time is here

V.S.

(P) Midi Musique 1997
 (P) Midi Musique 1997

Percussion

38 **%D** **%Bm**

42 **%G** **%A**

46 **%D** **%Bm**

50 **%G** **%A**

53 **%D**

56 **%Bm** **%G**

60 **%A** **%D**

64 **%Bm** **%G**

67 **%A** **%D** **%D7**

70 **%G** **%D**

Tell me la dies, do dance the an go? (Nooo!) Howa bout the Charles
ton? (Nooo!!) What about the Twist? (Yeeaaaahhh!!!)

Comøn let's twist a gain Like we did last sum
mer Ohohoh twist a gain Like we did last year

Do you re mem bewhen Weall built that num
ber Ohohoh twist a gain

Twistin' time is here And und
and round And up and down we go gain Oh Ba

Percussion

74 %G

by let me know You love me so again

77

yeeaaaahhh Twist a gain Like we did last sum

80 %Bm

mer Ohohoh twist a gain

83 %A

Twistin' time is here Ohohoh twist a gain

87 %A

Twis tin' time is here.

89 %D6

2 %Editions MIDI

Checker - Let`S Twist Again

$\text{♩} = 126,000006$ $\text{♩} = 175,000076$

4

9

13

17

21

25

27

30

33

37

(P) Midi Musique 1997
(P) Midi Musique 1997

V.S.

41

45

50

54

58

62

66

70

73

75

78

81

85

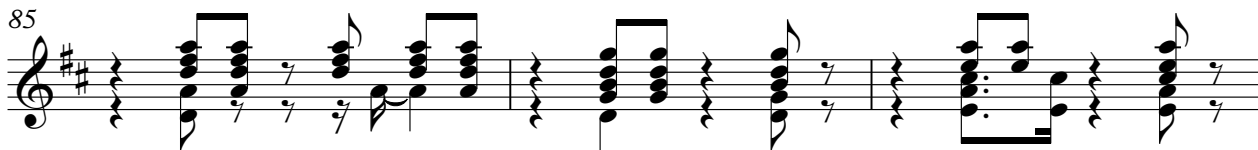

88

Upright Bass Checker - Let`S Twist Again

♩ = 126,000006 ♩ = 175,000076

3

9

14

19

23

27

31

36

41

46

(P) Midi Musique 1997
(P) Midi Musique 1997

V.S.

51

56

61

66

70

74

78

83

87

Fretless Electric Bass Checker - Let`S Twist Again

♩ = 126,000006 ♩ = 175,000076

3

9

14

19

23

27

31

36

41

46

(P) Midi Musique 1997
(P) Midi Musique 1997

V.S.

Fretless Electric Bass

51

56

61

66

70

74

78

83

87

Alto

Checker - Let`S Twist Again

$\text{♩} = 126,000006$ $\text{♩} = 175,000076$

4

11

19

23

26

31

35

17

(P) Midi Musique 1997
(P) Midi Musique 1997

54

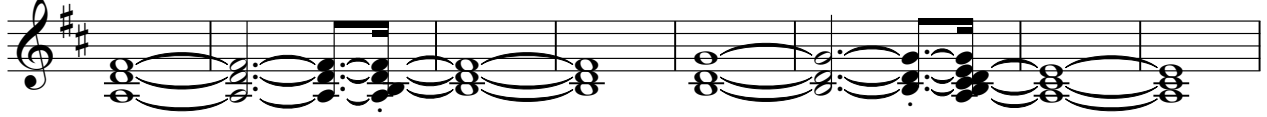

62

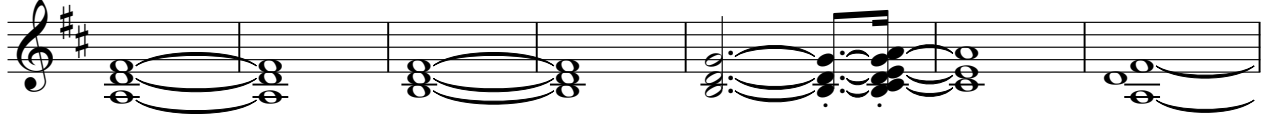

69

72

75

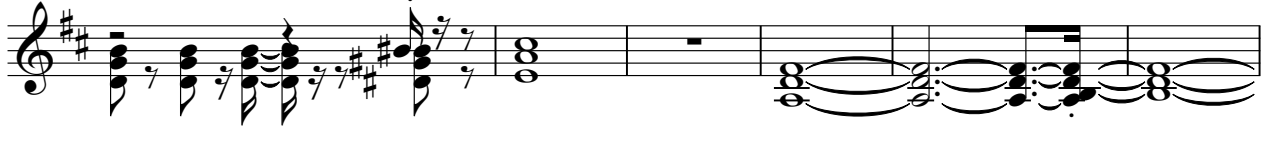

81

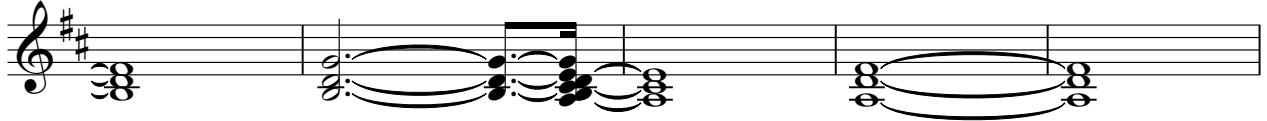

86

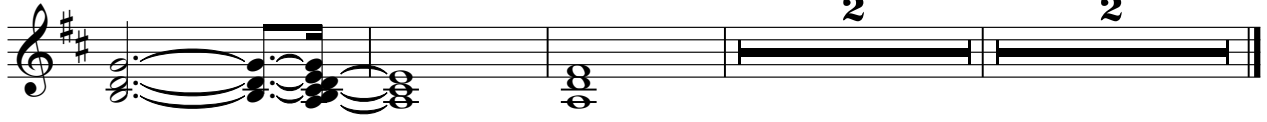

FX 5 (Brightness) Checker - Let`S Twist Again

♩ = 126,000006 ♩ = 175,000076

36

43

50

37 **2**

(P) Midi Musique 1997
(P) Midi Musique 1997