

Chedid Louis - Ainsi Soit II

♩ = 125,000000

Batterie

Percussion

Clavier 1

Clavier 2

Clavier 3

Clavier 4

♩ = 125,000000

Guitare 1

Guitare 2

Basse

Effet 2

Méloдие

Effet 1

7

Batterie
Clavier 1
Clavier 2
Basse
Mélodie

11

Batterie
Clavier 1
Clavier 2
Basse
Mélodie

15

Batterie
Clavier 1
Clavier 2
Guitare 1
Basse
Mélodie

19

Batterie
Clavier 1
Clavier 2
Guitare 1
Basse
Mélodie

23

Batterie
Clavier 1
Clavier 2
Basse
Mélodie

27

Batterie
Clavier 1
Clavier 2
Guitare 1
Basse
Mélodie

31

Batterie
Clavier 1
Clavier 2
Guitare 1
Basse
Mélodie

35

Batterie
Clavier 1
Clavier 2
Basse
Mélodie

39

Batterie
Clavier 1
Clavier 2
Guitare 1
Basse
Mélodie

43

Batterie
Clavier 1
Clavier 2
Guitare 1
Basse
Mélodie

47

Batterie
Clavier 1
Clavier 2
Guitare 2
Basse
Mélodie

51

Batterie
Clavier 1
Clavier 2
Guitare 2
Basse
Mélodie

55

Batterie

Clavier 1

Clavier 2

Guitare 1

Guitare 2

Basse

Mélocdie

59

Batterie

Percussion

Clavier 1

Clavier 2

Guitare 1

Guitare 2

Basse

Mélocdie

62

Batterie

Percussion

Clavier 1

Clavier 2

Guitare 2

Basse

Mélodie

66

Batterie

Percussion

Clavier 1

Clavier 2

Guitare 1

Guitare 2

Basse

Mélodie

70

Batterie

Percussion

Clavier 1

Clavier 2

Guitare 1

Guitare 2

Basse

Mélocie

73

Batterie

Percussion

Clavier 1

Clavier 2

Guitare 2

Basse

Mélocie

76

Batterie

Percussion

Clavier 1

Clavier 2

Guitare 2

Basse

Mélocie

80

Batterie

Percussion

Clavier 1

Clavier 2

Guitare 1

Guitare 2

Basse

Mélocie

84

Batterie

Percussion

Clavier 1

Clavier 2

Guitare 1

Guitare 2

Basse

Mélocie

88

Batterie

Percussion

Clavier 1

Clavier 2

Basse

Mélocie

91 11

Batterie

Percussion

Clavier 1

Clavier 2

Basse

Effet 2

Effet 1

95

Batterie

Percussion

Clavier 1

Clavier 2

Basse

Effet 2

Effet 1

Chedid Louis - Ainsi Soit II

Batterie

♩ = 125,000000
3

7

11

15

19

23

27

31

34

38

V.S.

42

46

50

54

57

60

64

68

72

76

Batterie

80

84

88

91

95

Percussion

Chedid Louis - Ainsi Soit II

♩ = 125,000000

4/4 **20** **13**

34 **13** **13**

62

66

70

73

77

81

85

87 **5**

2

Percussion

94

96

Chedid Louis - Ainsi Soit II

Clavier 1

♩ = 125,000000

3

11

19

27

34

41

47

54

60

67

V.S.

73

80

86

92

%+

Chedid Louis - Ainsi Soit II

Clavier 2

$\% = 125,000000$
3

11
19
27
34
41
47
54
60
67

V.S.

73

80

86

92

%+

♩ = 125,000000

17

21

13

13

47

13

13

73

13

13

Chedid Louis - Ainsi Soit II

Guitare 1

♩ = 125,000000

15

20

32

44

55

60

72

83

86

13

Chedid Louis - Ainsi Soit II

Guitare 2

$\text{♩} = 125,000000$
%-

20 13

34 13

50

54

57

60

64

68

72

76

V.S.

2

Guitare 2

80

83

86

13

Chedid Louis - Ainsi Soit II

Basse

♩ = 125,000000

3

9

15

20

25

30

34

40

46

51

V.S.

Effet 2

Chedid Louis - Ainsi Soit II

♩ = 125,000000
%-

20 **13**

34 **13** **13**

60 **13** **13**

86 **6** %+ **5**

Mélodie

Chedid Louis - Ainsi Soit II

♩ = 125,000000

2 4

10

14

18

21

25

28

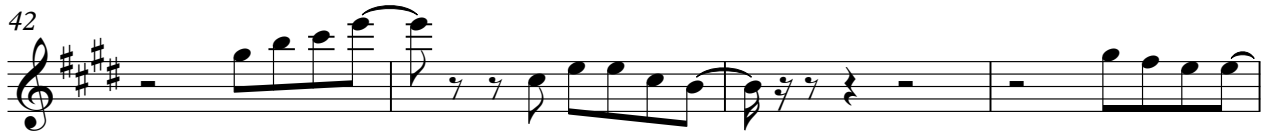

70

73

77

81

85

88

Effet 1

Chedid Louis - Ainsi Soit Il

$\% - \text{♩} = 125,000000$

4/4

20

13

34

13

13

13

73

13

8

95

$\% +$

7
