

Cheek To Cheek - karaoke Folder13 Cheektocheek ♪

♩ = 150,000000

alto1/2

tenor1/2

trumpet1/2/3/4

trombone1/2/3/4

CHEEK 2 CHEEK(Sinatr

♩ = 150,000000

bass

3

alto1/2

tenor1/2

trumpet1/2/3/4

trombone1/2/3/4

CHEEK 2 CHEEK(Sinatr

bass

5

alto1/2

tenor1/2

CHEEK 2 CHEEK(Sinatr

bass

6

alto1/2

tenor1/2

trumpet1/2/3/4

trombone1/2/3/4

CHEEK 2 CHEEK(Sinatr

bass

7

alto1/2

tenor1/2

trumpet1/2/3/4

trombone1/2/3/4

CHEEK 2 CHEEK(Sinatr

bass

8

alto1/2

tenor1/2

trumpet1/2/3/4

trombone1/2/3/4

CHEEK 2 CHEEK(Sinatr

bass

9

alto1/2

tenor1/2

trumpet1/2/3/4

trombone1/2/3/4

CHEEK 2 CHEEK(Sinatr

melody

bass

11

alto1/2

tenor1/2

CHEEK 2 CHEEK(Sinatr

melody

bass

13

alto1/2

tenor1/2

CHEEK 2 CHEEK(Sinatr

melody

bass

15

alto1/2

tenor1/2

CHEEK 2 CHEEK(Sinatr

melody

bass

16

alto1/2

tenor1/2

trumpet1/2/3/4

trombone1/2/3/4

CHEEK 2 CHEEK(Sinatr

melody

bass

18

trumpet1/2/3/4

trombone1/2/3/4

CHEEK 2 CHEEK(Sinatr

melody

bass

20

alto1/2

tenor1/2

trumpet1/2/3/4

trombone1/2/3/4

CHEEK 2 CHEEK(Sinatr

melody

bass

22

CHEEK 2 CHEEK(Sinatr

melody

bass

24

alto1/2

tenor1/2

trumpet1/2/3/4

trombone1/2/3/4

CHEEK 2 CHEEK(Sinatr

melody

bass

25

alto1/2

tenor1/2

trumpet1/2/3/4

trombone1/2/3/4

CHEEK 2 CHEEK(Sinatr

melody

bass

Detailed description of the musical score: The score is for measures 25 and 26. The alto and tenor parts have rests in measure 25 and enter in measure 26 with a melodic line. The trumpet and trombone parts play chords in measure 25 and have rests in measure 26. The melody part has a rest in measure 25 and enters in measure 26. The bass part plays a line of notes throughout both measures.

27

alto1/2

tenor1/2

trumpet1/2/3/4

trombone1/2/3/4

CHEEK 2 CHEEK(Sinatr

melody

bass

29

alto1/2

tenor1/2

trumpet1/2/3/4

trombone1/2/3/4

CHEEK 2 CHEEK(Sinatr

melody

bass

31

alto1/2

tenor1/2

trumpet1/2/3/4

trombone1/2/3/4

CHEEK 2 CHEEK(Sinatr

melody

bass

33

alto1/2

tenor1/2

trumpet1/2/3/4

trombone1/2/3/4

CHEEK 2 CHEEK(Sinatr

melody

bass

36

alto1/2

tenor1/2

trumpet1/2/3/4

CHEEK 2 CHEEK(Sinatr

melody

bass

38

CHEEK 2 CHEEK(Sinatr

melody

bass

40

alto1/2

tenor1/2

trumpet1/2/3/4

trombone1/2/3/4

CHEEK 2 CHEEK(Sinatr

melody

bass

41

alto1/2

tenor1/2

trumpet1/2/3/4

trombone1/2/3/4

CHEEK 2 CHEEK(Sinatr

melody

bass

43

alto1/2

tenor1/2

CHEEK 2 CHEEK(Sinatr

melody

bass

45

alto1/2

tenor1/2

CHEEK 2 CHEEK(Sinatr

melody

bass

46

alto1/2

tenor1/2

CHEEK 2 CHEEK(Sinatr

melody

bass

48

alto1/2

tenor1/2

trumpet1/2/3/4

trombone1/2/3/4

CHEEK 2 CHEEK(Sinatr

melody

bass

50

alto1/2

tenor1/2

trombone1/2/3/4

CHEEK 2 CHEEK(Sinatr

melody

bass

52

alto1/2

tenor1/2

trombone1/2/3/4

CHEEK 2 CHEEK(Sinatr

melody

bass

53

alto1/2

tenor1/2

trombone1/2/3/4

CHEEK 2 CHEEK(Sinatr

melody

bass

54

alto1/2

tenor1/2

trombone1/2/3/4

CHEEK 2 CHEEK(Sinatr

melody

bass

56

alto1/2

tenor1/2

trumpet1/2/3/4

trombone1/2/3/4

CHEEK 2 CHEEK(Sinatr

melody

bass

58

alto1/2

tenor1/2

trumpet1/2/3/4

trombone1/2/3/4

CHEEK 2 CHEEK(Sinatr

melody

bass

60

alto1/2

tenor1/2

CHEEK 2 CHEEK(Sinatr

melody

bass

62

alto1/2

tenor1/2

CHEEK 2 CHEEK(Sinatr

melody

bass

64

CHEEK 2 CHEEK(Sinatr

melody

bass

66

tenor1/2

trombone1/2/3/4

CHEEK 2 CHEEK(Sinatr

melody

bass

Detailed description of the musical score for measures 66-67: The score is for five parts: Tenor 1/2, Trombone 1/2/3/4, Cheek 2 Cheek (Sinatra), Melody, and Bass. Measure 66 starts with a treble clef and a key signature of one flat. The Tenor 1/2 part has a triplet of eighth notes. The Trombone 1/2/3/4 part has a slur over a group of notes. The Cheek 2 Cheek guitar part has chords with 'x' marks. The Melody part has a long note with a slur. The Bass part has a steady eighth-note rhythm.

68

tenor1/2

trombone1/2/3/4

CHEEK 2 CHEEK(Sinatr

melody

bass

Detailed description of the musical score for measures 68-69: The score continues for five parts: Tenor 1/2, Trombone 1/2/3/4, Cheek 2 Cheek (Sinatra), Melody, and Bass. Measure 68 starts with a treble clef and a key signature of one flat. The Tenor 1/2 part continues with eighth notes. The Trombone 1/2/3/4 part continues with eighth notes. The Cheek 2 Cheek guitar part has chords with 'x' marks. The Melody part continues with a long note. The Bass part continues with eighth notes.

70

alto1/2

tenor1/2

CHEEK 2 CHEEK(Sinatr

melody

bass

72

alto1/2

tenor1/2

trumpet1/2/3/4

trombone1/2/3/4

CHEEK 2 CHEEK(Sinatr

melody

bass

74

alto1/2

tenor1/2

trumpet1/2/3/4

trombone1/2/3/4

CHEEK 2 CHEEK(Sinatr

melody

bass

77

alto1/2

tenor1/2

trumpet1/2/3/4

trombone1/2/3/4

CHEEK 2 CHEEK(Sinatr

melody

bass

80

alto1/2

tenor1/2

CHEEK 2 CHEEK(Sinatr

melody

bass

81

alto1/2

tenor1/2

trumpet1/2/3/4

trombone1/2/3/4

CHEEK 2 CHEEK(Sinatr

melody

bass

82

alto1/2

tenor1/2

trumpet1/2/3/4

trombone1/2/3/4

CHEEK 2 CHEEK(Sinatr

melody

bass

83

alto1/2

tenor1/2

trumpet1/2/3/4

trombone1/2/3/4

CHEEK 2 CHEEK(Sinatr

melody

bass

84

alto1/2

tenor1/2

trumpet1/2/3/4

trombone1/2/3/4

CHEEK 2 CHEEK(Sinatr

melody

bass

Detailed description of the musical score: The score is for measures 84-87. The alto and tenor parts are in treble clef with a key signature of one flat. The alto part has a complex rhythmic pattern of eighth and sixteenth notes. The tenor part has a similar pattern but with some rests. The trumpet and trombone parts play block chords in a rhythmic pattern. The melody part is a simple four-note line in treble clef. The bass part is a simple four-note line in bass clef. The title 'CHEEK 2 CHEEK(Sinatr' is written across the middle of the score.

85

alto1/2

tenor1/2

trumpet1/2/3/4

trombone1/2/3/4

CHEEK 2 CHEEK(Sinatr

melody

bass

86

alto1/2

tenor1/2

trumpet1/2/3/4

trombone1/2/3/4

CHEEK 2 CHEEK(Sinatr

melody

bass

87

alto1/2

tenor1/2

trumpet1/2/3/4

trombone1/2/3/4

CHEEK 2 CHEEK(Sinatr

melody

bass

88

alto1/2

tenor1/2

CHEEK 2 CHEEK(Sinatr

melody

bass

89

alto1/2

tenor1/2

trumpet1/2/3/4

trombone1/2/3/4

CHEEK 2 CHEEK(Sinatr

melody

bass

90

alto1/2

tenor1/2

trumpet1/2/3/4

trombone1/2/3/4

CHEEK 2 CHEEK(Sinatr

melody

bass

91

alto1/2

tenor1/2

trumpet1/2/3/4

trombone1/2/3/4

CHEEK 2 CHEEK(Sinatr

melody

bass

92

alto1/2

tenor1/2

trumpet1/2/3/4

trombone1/2/3/4

CHEEK 2 CHEEK(Sinatr

melody

bass

93

alto1/2

tenor1/2

trumpet1/2/3/4

trombone1/2/3/4

CHEEK 2 CHEEK(Sinatr

melody

bass

Detailed description of the musical score: The score is for page 40, starting at measure 93. It features seven staves. The alto1/2 and tenor1/2 staves are in treble clef and contain melodic lines with slurs. The trumpet1/2/3/4 and trombone1/2/3/4 staves are in treble and bass clefs respectively, containing block chords. The CHEEK 2 CHEEK(Sinatr staff is in alto clef and contains a triplet. The melody staff is in treble clef and contains a simple harmonic line. The bass staff is in bass clef and contains a simple harmonic line.

94

alto1/2

tenor1/2

trumpet1/2/3/4

trombone1/2/3/4

CHEEK 2 CHEEK(Sinatr

melody

bass

95

alto1/2

tenor1/2

trumpet1/2/3/4

trombone1/2/3/4

CHEEK 2 CHEEK(Sinatr

melody

bass

96

alto1/2

tenor1/2

trumpet1/2/3/4

trombone1/2/3/4

CHEEK 2 CHEEK(Sinatr

melody

bass

98

alto1/2

tenor1/2

trombone1/2/3/4

CHEEK 2 CHEEK(Sinatr

melody

bass

100

alto1/2

tenor1/2

CHEEK 2 CHEEK(Sinatr

melody

bass

102

alto1/2

tenor1/2

CHEEK 2 CHEEK(Sinatr

melody

bass

104

CHEEK 2 CHEEK(Sinatr

melody

bass

106

tenor1/2

trombone1/2/3/4

CHEEK 2 CHEEK(Sinatr

melody

bass

108

tenor1/2

trombone1/2/3/4

CHEEK 2 CHEEK(Sinatr

melody

bass

110

alto1/2

tenor1/2

CHEEK 2 CHEEK(Sinatr

melody

bass

112

alto1/2

tenor1/2

trumpet1/2/3/4

trombone1/2/3/4

CHEEK 2 CHEEK(Sinatr

melody

bass

114

CHEEK 2 CHEEK(Sinatr

melody

bass

116

alto1/2

tenor1/2

trumpet1/2/3/4

trombone1/2/3/4

CHEEK 2 CHEEK(Sinatr

melody

bass

118

alto1/2

tenor1/2

trumpet1/2/3/4

trombone1/2/3/4

CHEEK 2 CHEEK(Sinatr

melody

bass

120

alto1/2

tenor1/2

CHEEK 2 CHEEK(Sinatr

melody

bass

121

alto1/2

tenor1/2

trumpet1/2/3/4

trombone1/2/3/4

CHEEK 2 CHEEK(Sinatr

melody

bass

Detailed description of the musical score: The score is for measures 121 and 122. The alto and tenor saxophone parts have rests in measure 121 and enter in measure 122 with eighth notes. The trumpet and trombone parts play a complex harmonic texture in measure 121, including a triplet of eighth notes, and then have rests in measure 122. The guitar part (CHEEK 2 CHEEK(Sinatr) has a rhythmic pattern with accents in measure 121 and rests in measure 122. The melody line starts in measure 121 with a quarter note, followed by a dotted quarter note, and then a long note spanning into measure 122. The bass line provides a steady accompaniment with quarter notes in measure 121 and a quarter note followed by a rest in measure 122.

123

alto1/2

tenor1/2

trumpet1/2/3/4

trombone1/2/3/4

CHEEK 2 CHEEK(Sinatr

melody

bass

125

alto1/2

tenor1/2

trumpet1/2/3/4

trombone1/2/3/4

CHEEK 2 CHEEK(Sinatr

melody

bass

127

alto1/2

tenor1/2

trumpet1/2/3/4

trombone1/2/3/4

CHEEK 2 CHEEK(Sinatr

bass

128

alto1/2

tenor1/2

trumpet1/2/3/4

trombone1/2/3/4

CHEEK 2 CHEEK(Sinatr

bass

129

alto1/2

tenor1/2

trumpet1/2/3/4

trombone1/2/3/4

CHEEK 2 CHEEK(Sinatr

bass

Detailed description of the musical score: The score is for the song 'Cheek to Cheek' by Frank Sinatra. It consists of five instrumental staves and one vocal staff. The instrumental staves are for alto1/2, tenor1/2, trumpet1/2/3/4, and trombone1/2/3/4. The vocal staff is for 'CHEEK 2 CHEEK(Sinatr'. The bass staff is for 'bass'. The score is marked with a '129' at the beginning of each staff. The vocal line features a sixteenth-note triplet (6) and two eighth-note triplets (3). The alto and tenor parts are marked with a '129' at the beginning. The trumpet and trombone parts are marked with a '129' at the beginning. The bass part is marked with a '129' at the beginning.

♩ = 150,000000

5

8

13

17

24

29

33

40

44

47

51

54

58

63

72

77

82

86

90

93

97

102

111

116

121

125

tenor1/2

Cheek To Cheek - karaoke Folder13 Cheektocheek k

♩ = 150,000000

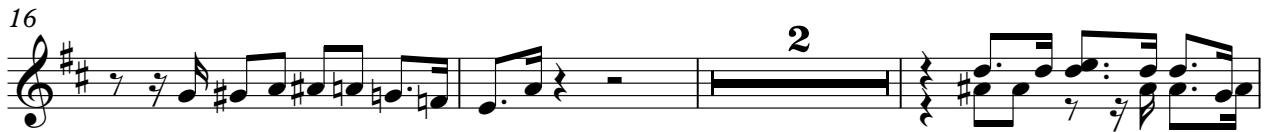

40

43

46

50

53

57

61

66

70

74

81

84

88

91

94

97

101

106

110

112

♩ = 150,000000

5

8 **6**

17

22 **2**

27 **2**

32 **4**

40 **7**

49 **7**

57 **13**

72

77

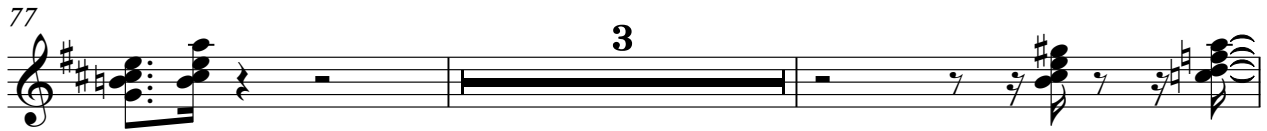

82

84

86

89

91

94

97

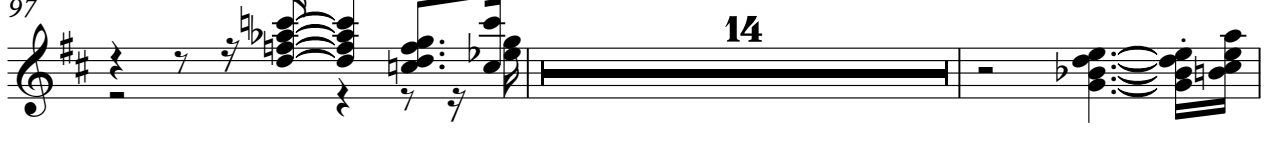

113

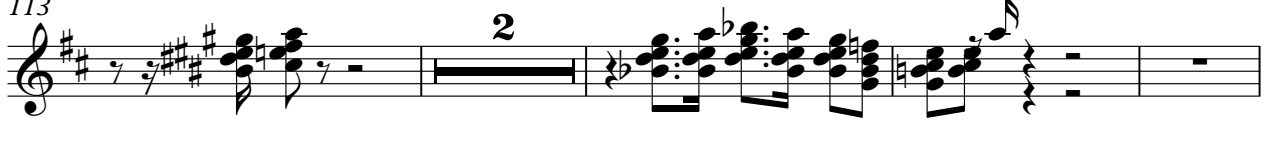

119

122

126

♩ = 150,000000

57 6

66

70 2 2

77 3

83

86

89

92

95

99 6

108

113

119

124

127

CHEEK 2 CHEEK(Sinatr

Cheek To Cheek - karaoke Folder13 Cheektocheek k

♩ = 150,000000
3

5

8

11

14

17

21

25

29

33

V.S.

CHEEK 2 CHEEK(Sinatr

38

3

42

47

52

57

62

67

72

77

82

CHEEK 2 CHEEK(Sinatr

87

91

95

100

105

110

115

120

125

128

V.S.

4

CHEEK 2 CHEEK (Sinatr

129

melody

♩ = 150,000000

9

15

22

29

35

42

48

54

60

65

V.S.

71

78

84

90

96

102

108

114

120

Cheek To Cheek - karaoke Folder13 Cheektocheek k

bass

$\text{♩} = 150,000000$

V.S.

49

53

57

61

66

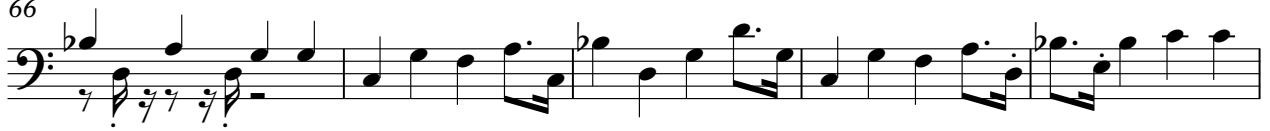

71

76

81

86

91

97

102

107

112

117

123

126

