

Chelsia Chan - One Summer Night

♩ = 80,000000

Melody

BD

SD

HH

Piano

GT2

GT1

Bass

Ped

♩ = 80,000000

ST1

String

♩ = 80,000000

String

4

BD
SD
HH

Piano

GT2
GT1
Bass

ST1
String
String

6

BD

SD

HH

Piano

GT2

GT1

Bass

ST1

String

String

 - **BD (Bass Drum):** Features a simple rhythmic pattern of quarter notes.
 - **SD (Snare Drum):** Features a pattern of quarter notes with rests.
 - **HH (Hi-Hat):** Features a pattern of quarter notes with rests, including some notes marked with an asterisk (*).
 - **Piano:** Features a complex arrangement of chords and melodic lines in both treble and bass clefs.
 - **GT2 (Guitar 2):** Features a rhythmic pattern of chords and single notes.
 - **GT1 (Guitar 1):** Features a melodic line with eighth notes and chords.
 - **Bass:** Features a simple rhythmic pattern of quarter notes.
 - **ST1 (Soloist 1):** Features a melodic line with eighth notes and chords.
 - **String (top):** Features a melodic line with eighth notes and chords.
 - **String (bottom):** Features a simple rhythmic pattern of quarter notes.

9

BD
SD
HH

Piano

GT2
GT1
Bass

ST1
String
String

12

Melody

BD

SD

HH

Piano

GT2

GT1

Bass

14

Melody

BD

SD

HH

Piano

GT2

GT1

Bass

16

Melody

BD

SD

HH

Piano

GT2

GT1

Bass

18

Melody

BD

SD

HH

Piano

GT2

GT1

Bass

20

Melody

BD

SD

HH

Piano

GT2

GT1

Bass

Ped

ST1

3

3

3

22

Melody

BD

SD

HH

Piano

GT2

GT1

Bass

Ped

ST1

24

Melody

BD

SD

HH

Piano

GT2

GT1

Bass

Ped

ST1

26

Melody

BD

SD

HH

Piano

GT2

GT1

Bass

Ped

ST1

6

28

Melody

BD

SD

HH

Piano

GT2

GT1

Bass

Ped

ST1

String

30

Melody

BD

SD

HH

Piano

GT2

GT1

Bass

String

32

Melody

BD

SD

HH

Piano

GT2

GT1

Bass

String

34

Melody

BD

SD

HH

Piano

GT2

GT1

Bass

String

36

Melody

BD

SD

HH

Piano

GT2

GT1

Bass

Ped

ST1

String

38

Melody

BD

SD

HH

Piano

GT2

GT1

Bass

Ped

ST1

40

Melody

BD

SD

HH

Piano

GT2

GT1

Bass

Ped

ST1

42

Melody

BD

SD

HH

Piano

GT2

GT1

Bass

Ped

ST1

6

44

Melody

BD

SD

HH

Piano

GT2

GT1

Bass

Ped

ST1

45

Melody

BD

SD

HH

Piano

GT2

GT1

Bass

Ped

ST1

47

Melody

BD

SD

HH

Piano

GT2

GT1

Bass

Ped

ST1

49

Melody

BD

SD

HH

Piano

GT2

GT1

Bass

Ped

ST1

51

Melody

BD

SD

HH

Piano

GT2

GT1

Bass

Ped

ST1

52

Melody

BD

SD

HH

Piano

GT2

GT1

Bass

Ped

ST1

54

Melody

BD

SD

HH

Piano

GT2

GT1

Bass

Ped

ST1

56

Melody

BD

SD

HH

Piano

GT2

GT1

Bass

Ped

ST1

58

Melody

BD

SD

HH

Piano

GT2

GT1

Bass

Ped

ST1

60

Melody

BD

SD

HH

Piano

GT2

GT1

Bass

ST1

Detailed description of the musical score: The score is for a band and consists of nine staves. The first staff is the Melody line in treble clef, starting in 2/4 time and changing to 4/4. It features a melodic line with a flat (b) and a slur over the first two measures. The second staff is the Back Drum (BD) in treble clef, showing a drum pattern with eighth notes. The third staff is the Snare Drum (SD) in treble clef, showing a drum pattern with eighth notes. The fourth staff is the Hi-Hat (HH) in treble clef, showing a drum pattern with eighth notes and asterisks. The fifth staff is the Piano, with a grand staff (treble and bass clefs) showing a complex melodic and harmonic accompaniment. The sixth staff is the Second Guitar (GT2) in treble clef, showing a guitar part with a flat (b) and a slur. The seventh staff is the First Guitar (GT1) in treble clef, showing a guitar part with a flat (b). The eighth staff is the Bass in bass clef, showing a bass line with eighth notes. The ninth staff is the String Traps (ST1) in bass clef, showing a guitar part with a sharp (#) and a flat (b).

62 $\text{♩} = 50,000000$

Melody

BD

SD

HH

Piano

GT2

Bass

$\text{♩} = 50,000000$

ST1

Chelsia Chan - One Summer Night

Melody

♩ = 80,000000

11

15

20

24

29

33

37

41

46

50

V.S.

2

Melody

54

54

58

58

♩ = 50,000000

Chelsia Chan - One Summer Night

BD

♩ = 80,000000

2

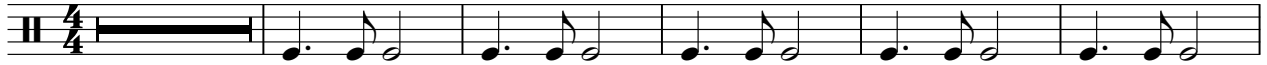

8

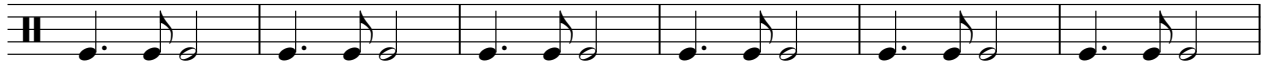

14

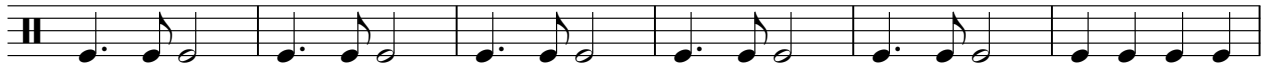

20

26

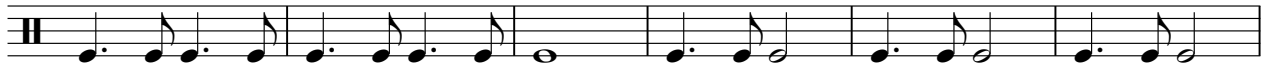

32

38

44

49

54

V.S.

Chelsia Chan - One Summer Night

SD

♩ = 80,000000

2

8

14

19

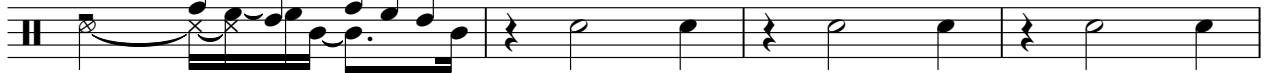

23

27

32

37

42

47

V.S.

2

SD

52

57

61

♩ = 50,000000

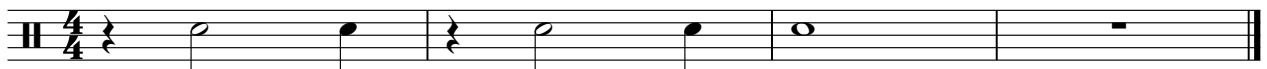

HH

Chelsia Chan - One Summer Night

♩ = 80,000000

2

6

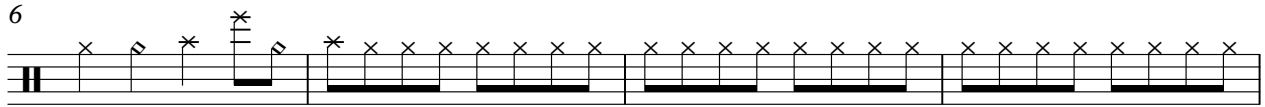

10

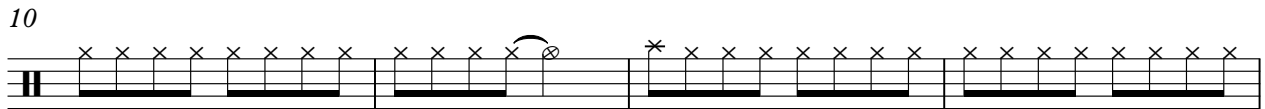

14

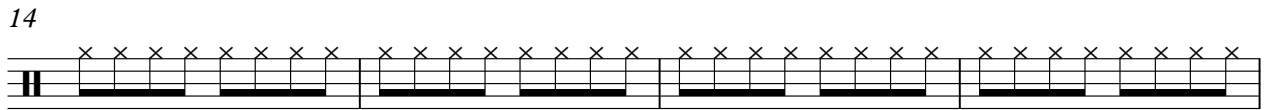

18

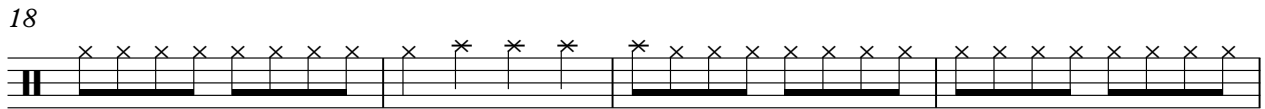

22

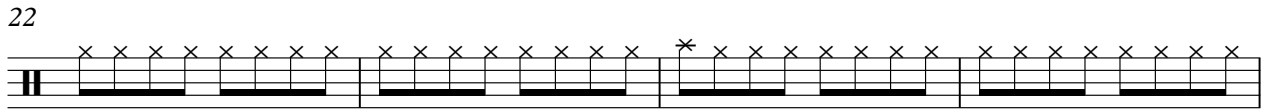

26

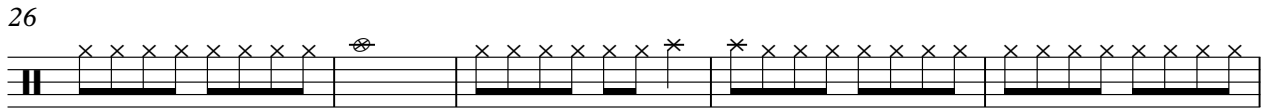

31

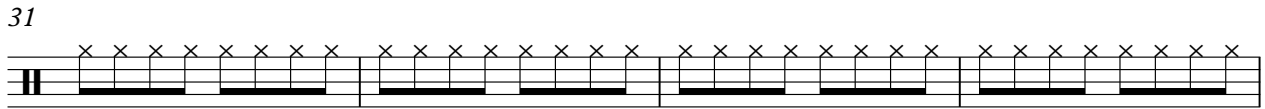

35

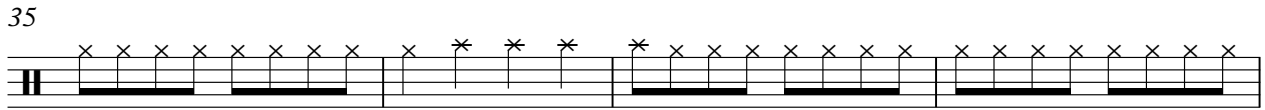

39

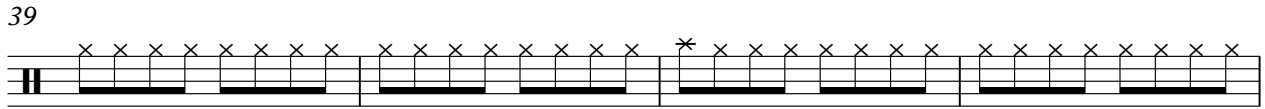

V.S.

2

HH

43

47

51

55

59

♩ = 50,000000

Chelsia Chan - One Summer Night

Piano

♩ = 80,000000

V.S.

24

27

31

34

37

40

43

46

49

52

55

58

61

♩ = 80,000000

2

6

10

14

18

22

26

31

35

39

43

47

51

55

59

♩ = 50,000000

Chelsia Chan - One Summer Night

GT1

♩ = 80,000000

2

6

10

14

17

20

24

27

29

33

V.S.

36

40

44

47

50

53

56

59

Chelsia Chan - One Summer Night

Bass

♩ = 80,000000

2

7

12

17

22

29

34

39

45

50

V.S.

2

Bass

55

60

♩ = 50,000000

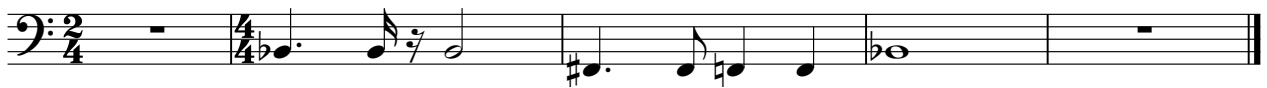

Chelsia Chan - One Summer Night

Ped

♩ = 80,000000

19

25

7

7

38

46

53

58

♩ = 50,000000

3

Chelsia Chan - One Summer Night

ST1

♩ = 80,000000

6

12

24

27

29

41

44

48

54

V.S.

2

58

ST1

3 3

61

$\text{♩} = 50,000000$

4 4

String

Chelsia Chan - One Summer Night

♩ = 80,000000

6

11

48

♩ = 50,000000

