

Cher - Believe 2

♩ = 130,000137

SEQUENCED BY

Alto Flute

Percussion

Jazz Guitar

CHER - BELIEVE

Electric Guitar

5-string Fretless Electric Bass

E-MAIL:

<http://www.netexplorers.com/member/midizone/default.htm>

midizone@technologist.com

Pad 5 (Bowed)

FIND US AT

FX 6 (Goblins)

Helicopter

♩ = 130,000137

<http://www.netexplorers.com/member/midizone/default.htm>

6

Pad 5

FX 6

Heli.

10

Perc.

E. Bass

E-MAIL:

Pad 5

FIND US AT

11

Perc.

E. Bass

E-MAIL:

Pad 5

FIND US AT

12

Perc. 

E. Bass 

E-MAIL: 

Pad 5 

FIND US AT 

13

Perc. 

E. Bass 

E-MAIL: 

Pad 5 

FIND US AT 

14

Perc. 

E. Bass 

E-MAIL: 

Pad 5 

FIND US AT 

15

16

17

18

SEQUENCED BY

A. Fl.

Perc.

E. Bass

Pad 5

FIND US AT

19

SEQUENCED BY

A. Fl.

Perc.

E. Bass

Pad 5

FIND US AT

20

SEQUENCED BY

A. Fl.

Perc.

E. Bass

Pad 5

FIND US AT

21

SEQUENCED BY

A. Fl.

Perc.

E. Bass

Pad 5

FIND US AT

22

SEQUENCED BY

A. Fl.

Perc.

E. Bass

Pad 5

FIND US AT

23

SEQUENCED BY

A. Fl.

Perc.

E. Bass

Pad 5

FIND US AT

24

SEQUENCED BY

A. Fl.

Perc.

E. Bass

Pad 5

FIND US AT

25

SEQUENCED BY

A. Fl.

Perc.

E. Bass

Pad 5

FIND US AT

26

SEQUENCED BY

A. Fl.

Perc.

J. Gtr.

E. Bass

Pad 5

FIND US AT

27

SEQUENCED BY

A. Fl.

Perc.

J. Gtr.

E. Bass

Pad 5

FIND US AT

28

SEQUENCED BY

A. Fl.

Perc.

J. Gtr.

E. Bass

Pad 5

FIND US AT

29

SEQUENCED BY

A. Fl.

Perc.

J. Gtr.

E. Bass

Pad 5

FIND US AT

30

SEQUENCED BY

A. Fl.

Perc.

J. Gtr.

E. Bass

Pad 5

FIND US AT

31

SEQUENCED BY

A. Fl.

Perc.

J. Gtr.

E. Bass

Pad 5

FIND US AT

32

SEQUENCED BY

A. Fl.

Perc.

J. Gtr.

E. Bass

Pad 5

FIND US AT

33

SEQUENCED BY

A. Fl.

Perc.

J. Gtr.

E. Bass

http://www.netexplorers.com/member/midizone/default.htm

Pad 5

FIND US AT

34

SEQUENCED BY

A. Fl.

Perc.

J. Gtr.

E. Gtr.

E. Bass

Pad 5

FIND US AT

35

SEQUENCED BY

A. Fl.

Perc.

J. Gtr.

E. Bass

Pad 5

FIND US AT

36

SEQUENCED BY

A. Fl.

Perc.

J. Gtr.

CHER - BELIEVE

E. Bass

Pad 5

FIND US AT

37

SEQUENCED BY

A. Fl.

Perc.

J. Gtr.

CHER - BELIEVE

E. Bass

Pad 5

FIND US AT

38

SEQUENCED BY

A. Fl.

Perc.

J. Gtr.

E. Bass

Pad 5

FIND US AT

39

SEQUENCED BY

A. Fl.

Perc.

J. Gtr.

E. Gtr.

E. Bass

Pad 5

FIND US AT

40

SEQUENCED BY

A. Fl.

Perc.

J. Gtr.

E. Gtr.

E. Bass

Pad 5

FIND US AT

41

SEQUENCED BY

A. Fl.

Perc.

J. Gtr.

E. Gtr.

E. Bass

Pad 5

FIND US AT

42

SEQUENCED BY

A. Fl.

Perc.

J. Gtr.

E. Gtr.

E. Bass

Pad 5

FIND US AT

43

SEQUENCED BY

A. Fl.

Perc.

J. Gtr.

E. Bass

Pad 5

FIND US AT

44

SEQUENCED BY

A. Fl.

Perc.

J. Gtr.

CHER - BELIEVE

E. Bass

Pad 5

FIND US AT

45

SEQUENCED BY

A. Fl.

Perc.

J. Gtr.

CHER - BELIEVE

E. Bass

Pad 5

FIND US AT

46

SEQUENCED BY

A. Fl.

Perc.

J. Gtr.

E. Bass

Pad 5

FIND US AT

47

SEQUENCED BY

A. Fl.

Perc.

J. Gtr.

E. Gtr.

E. Bass

Pad 5

FIND US AT

48

SEQUENCED BY

A. Fl.

Perc.

J. Gtr.

E. Gtr.

E. Bass

Pad 5

FIND US AT

49

SEQUENCED BY

A. Fl.

Perc.

J. Gtr.

E. Gtr.

E. Bass

Pad 5

FIND US AT

50

SEQUENCED BY

51

SEQUENCED BY

52

SEQUENCED BY

53

SEQUENCED BY

A. Fl.

Perc.

J. Gtr.

E. Bass

54

SEQUENCED BY

A. Fl.

Perc.

J. Gtr.

E. Bass

55

SEQUENCED BY

A. Fl.

Perc.

J. Gtr.

E. Bass

56

SEQUENCED BY

A. Fl.

Perc.

J. Gtr.

E. Bass

57

SEQUENCED BY

A. Fl.

Perc.

J. Gtr.

E. Bass

58

SEQUENCED BY

A. Fl.

Perc.

J. Gtr.

E. Bass

Pad 5

FIND US AT

59

SEQUENCED BY

A. Fl.

Perc.

J. Gtr.

E. Bass

Pad 5

FIND US AT

60

SEQUENCED BY

A. Fl.

Perc.

J. Gtr.

E. Bass

Pad 5

FIND US AT

61

SEQUENCED BY

A. Fl.

Perc.

J. Gtr.

E. Bass

Pad 5

FIND US AT

62

SEQUENCED BY

A. Fl.

Perc.

J. Gtr.

E. Bass

Pad 5

FIND US AT

63

SEQUENCED BY

A. Fl.

Perc.

J. Gtr.

E. Bass

Pad 5

FIND US AT

64

SEQUENCED BY

A. Fl.

Perc.

J. Gtr.

E. Bass

Pad 5

FIND US AT

65

SEQUENCED BY

A. Fl.

Perc.

J. Gtr.

E. Bass

http://www.netexplorers.com/member/midizone/default.htm

Pad 5

FIND US AT

66

SEQUENCED BY

A. Fl.

Perc.

J. Gtr.

E. Gtr.

E. Bass

Pad 5

FIND US AT

67

SEQUENCED BY

A. Fl.

Perc.

J. Gtr.

E. Bass

Pad 5

FIND US AT

68

SEQUENCED BY

A. Fl.

Perc.

J. Gtr.

CHER - BELIEVE

E. Bass

Pad 5

FIND US AT

69

SEQUENCED BY

A. Fl.

Perc.

J. Gtr.

CHER - BELIEVE

E. Bass

Pad 5

FIND US AT

70

SEQUENCED BY

A. Fl.

Perc.

J. Gtr.

E. Bass

Pad 5

FIND US AT

71

SEQUENCED BY

A. Fl.

Perc.

J. Gtr.

E. Gtr.

E. Bass

Pad 5

FIND US AT

72

SEQUENCED BY

A. Fl.

Perc.

J. Gtr.

E. Gtr.

E. Bass

Pad 5

FIND US AT

73

SEQUENCED BY

A. Fl.

Perc.

J. Gtr.

E. Gtr.

E. Bass

Pad 5

FIND US AT

74

SEQUENCED BY

A. Fl.

Perc.

J. Gtr.

E. Gtr.

E. Bass

Pad 5

FIND US AT

75

SEQUENCED BY

A. Fl.

Perc.

J. Gtr.

E. Bass

Pad 5

FIND US AT

76

SEQUENCED BY

A. Fl.

Perc.

J. Gtr.

CHER - BELIEVE

E. Bass

Pad 5

FIND US AT

77

SEQUENCED BY

A. Fl.

Perc.

J. Gtr.

CHER - BELIEVE

E. Bass

Pad 5

FIND US AT

78

SEQUENCED BY

A. Fl.

Perc.

J. Gtr.

E. Bass

Pad 5

FIND US AT

79

SEQUENCED BY

A. Fl.

Perc.

J. Gtr.

E. Gtr.

E. Bass

Pad 5

FIND US AT

80

SEQUENCED BY

A. Fl.

Perc.

J. Gtr.

E. Gtr.

E. Bass

Pad 5

FIND US AT

81

SEQUENCED BY

A. Fl.

Perc.

J. Gtr.

E. Gtr.

E. Bass

Pad 5

FIND US AT

82

SEQUENCED BY

A. Fl.

Perc.

E. Bass

midizone@technologist.com

FIND US AT

83

SEQUENCED BY

A. Fl.

Perc.

E. Bass

midizone@technologist.com

FIND US AT

84

SEQUENCED BY

A. Fl.

Perc.

E. Bass

midizone@technologist.com

FIND US AT

85

SEQUENCED BY

Perc.

E. Bass

midizone@technologist.com

FIND US AT

86

SEQUENCED BY

A. Fl.

Perc.

E. Bass

midizone@technologist.com

FIND US AT

87

SEQUENCED BY

A. Fl.

Perc.

E. Bass

midizone@technologist.com

FIND US AT

88

SEQUENCED BY

A. Fl.

Perc.

E. Bass

midizone@technologist.com

FIND US AT

89

SEQUENCED BY

A. Fl.

Perc.

E. Bass

midizone@technologist.com

FIND US AT

90

SEQUENCED BY

A. Fl.

Perc.

E. Bass

midizone@technologist.com

FIND US AT

91

SEQUENCED BY

A. Fl.

Perc.

E. Bass

midizone@technologist.com

FIND US AT

92

SEQUENCED BY

A. Fl.

Perc.

E. Bass

midizone@technologist.com

FIND US AT

93

SEQUENCED BY

A. Fl.

Perc.

E. Bass

midizone@technologist.com

FIND US AT

94

SEQUENCED BY

A. Fl.

Perc.

E. Bass

midizone@technologist.com

FIND US AT

95

SEQUENCED BY

A. Fl.

Perc.

E. Bass

midizone@technologist.com

FIND US AT

96

SEQUENCED BY

A. Fl.

Perc.

E. Bass

midizone@technologist.com

FIND US AT

97

SEQUENCED BY

A. Fl.

Perc.

E. Bass

<http://www.netexplorers.com/member/midizone/default.htm>

midizone@technologist.com

FIND US AT

98

SEQUENCED BY

A. Fl.

Perc.

E. Gtr.

E. Bass

Pad 5

FIND US AT

100

SEQUENCED BY

A. Fl.

E. Bass

E-MAIL:

Pad 5

FIND US AT

101

SEQUENCED BY

A. Fl.

E. Bass

E-MAIL:

Pad 5

FIND US AT

102

SEQUENCED BY

A. Fl.

Perc.

E. Gtr.

E. Bass

Pad 5

FIND US AT

104

SEQUENCED BY

A. Fl.

E. Gtr.

E. Bass

Pad 5

FIND US AT

106

SEQUENCED BY

A. Fl.

Perc.

J. Gtr.

E. Gtr.

E. Bass

Pad 5

FIND US AT

107

SEQUENCED BY

A. Fl.

Perc.

J. Gtr.

E. Bass

Pad 5

FIND US AT

108

SEQUENCED BY

A. Fl.

Perc.

J. Gtr.

CHER - BELIEVE

E. Bass

E-MAIL:

Pad 5

FIND US AT

109

SEQUENCED BY

A. Fl.

Perc.

J. Gtr.

CHER - BELIEVE

E. Bass

E-MAIL:

Pad 5

FIND US AT

110

SEQUENCED BY

A. Fl.

Perc.

J. Gtr.

E. Bass

Pad 5

FIND US AT

111

SEQUENCED BY

A. Fl.

Perc.

J. Gtr.

E. Gtr.

E. Bass

Pad 5

FIND US AT

112

SEQUENCED BY

A. Fl.

Perc.

J. Gtr.

E. Gtr.

E. Bass

Pad 5

FIND US AT

113

SEQUENCED BY

A. Fl.

Perc.

J. Gtr.

E. Gtr.

E. Bass

Pad 5

FIND US AT

114

SEQUENCED BY

A. Fl.

Perc.

J. Gtr.

E. Gtr.

E. Bass

Pad 5

FIND US AT

115

SEQUENCED BY

A. Fl.

Perc.

J. Gtr.

E. Bass

Pad 5

FIND US AT

116

SEQUENCED BY

A. Fl.

Perc.

J. Gtr.

CHER - BELIEVE

E. Bass

E-MAIL:

Pad 5

FIND US AT

117

SEQUENCED BY

A. Fl.

Perc.

J. Gtr.

CHER - BELIEVE

E. Bass

E-MAIL:

Pad 5

FIND US AT

118

SEQUENCED BY

A. Fl.

Perc.

J. Gtr.

E. Bass

Pad 5

FIND US AT

119

SEQUENCED BY

A. Fl.

Perc.

J. Gtr.

E. Gtr.

E. Bass

Pad 5

FIND US AT

120

SEQUENCED BY

A. Fl.

Perc.

J. Gtr.

E. Gtr.

E. Bass

Pad 5

FIND US AT

121

SEQUENCED BY

A. Fl.

Perc.

J. Gtr.

E. Gtr.

E. Bass

Pad 5

FIND US AT

122

SEQUENCED BY

A. Fl.

Perc.

J. Gtr.

E. Gtr.

E. Bass

Pad 5

FIND US AT

123

SEQUENCED BY

A. Fl.

Perc.

J. Gtr.

E. Bass

Pad 5

FIND US AT

124

SEQUENCED BY

A. Fl.

Perc.

J. Gtr.

CHER - BELIEVE

E. Bass

E-MAIL:

Pad 5

FIND US AT

125

SEQUENCED BY

A. Fl.

Perc.

J. Gtr.

CHER - BELIEVE

E. Bass

E-MAIL:

Pad 5

FIND US AT

126

SEQUENCED BY

A. Fl.

Perc.

J. Gtr.

E. Bass

Pad 5

FIND US AT

127

SEQUENCED BY

A. Fl.

Perc.

J. Gtr.

E. Gtr.

E. Bass

Pad 5

FIND US AT

128

SEQUENCED BY

A. Fl.

Perc.

J. Gtr.

E. Gtr.

E. Bass

Pad 5

FIND US AT

129

SEQUENCED BY

A. Fl.

Perc.

J. Gtr.

E. Gtr.

E. Bass

Pad 5

FIND US AT

130

Perc.

J. Gtr.

E. Gtr.

E. Bass

Pad 5

FIND US AT

131

132

133

Perc.

J. Gtr.

E. Gtr.

E. Bass

Pad 5

FIND US AT

134

Perc.

J. Gtr.

E. Gtr.

E. Bass

Pad 5

FIND US AT

♩ = 130,000137

17

20

24

28

32

36

41

46

50

54

59

63

67

71

75

79

83

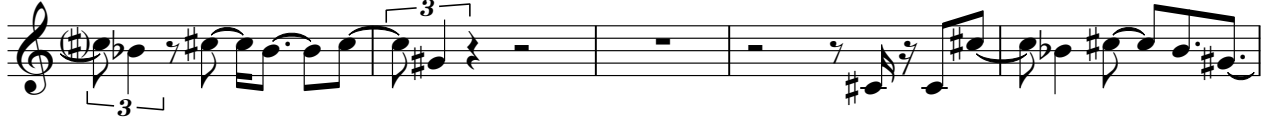

88

92

96

101

106

110

114

118

123

127

Cher - Believe 2

Alto Flute

♩ = 130,000137

V.S.

54

58

62

66

70

73

77

80

83

87

Alto Flute

91

95

99

102

105

108

112

116

120

123

127

6

Cher - Believe 2

Percussion

♩ = 130,000137

9

12

15

18

21

24

27

29

31

34

V.S.

37

39

41

43

45

47

49

51

54

57

59

61

63

66

69

71

73

75

77

79

V.S.

81

83

86

89

92

95

97

106

109

112

114

117

119

122

125

127

129

131

133

♩ = 130,000137

25

28

31

34

37

40

43

46

49

51

54

57

60

63

66

69

72

75

78

81

24

CHER - BELIEVE

Cher - Believe 2

♩ = 130,000137

35 6

45

22 6 6

76

30

110

6 6 6

124

10 10

♩ = 130,000137

33 4

41 4

49 16 4

72 4

80 16 4

103 4

111 4

119 4

127

131

134

5-string Fretless Electric Bass Cher - Believe 2

♩ = 130,000137
9

15

20

24

28

32

35

38

41

44

V.S.

47

50

54

58

62

66

69

72

75

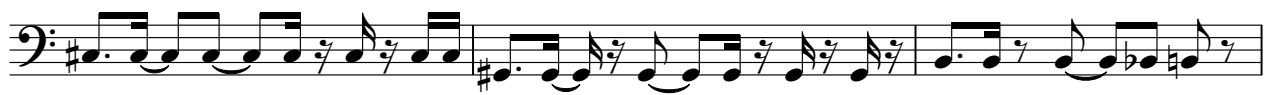

78

81

85

89

93

97

103

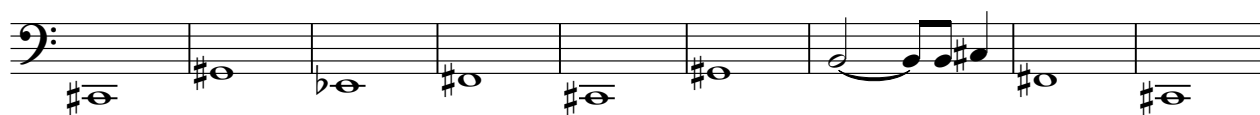

112

116

119

122

V.S.

125

128

132

Cher - Believe 2

E-MAIL:

♩ = 130,000137

9

12

15

18

82

102

6

6

116

6

124

10

Cher - Believe 2

<http://www.netexplorers.com/member/midizone/default.htm>

♩ = 130,000137

8 23

34

31 31

97

38

♩ = 130,000137

81

84

87

90

93

95

97

38

♩ = 130,000137

9

17

25

33

41

49 **8**

63

71

78 **16**

98

106

114

122

129

FIND US AT

Cher - Believe 2

♩ = 130,000137

9

16

24

32

40

48

8

62

70

78

86

V.S.

95

103

111

119

127

131

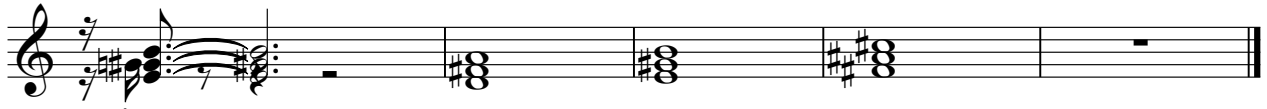

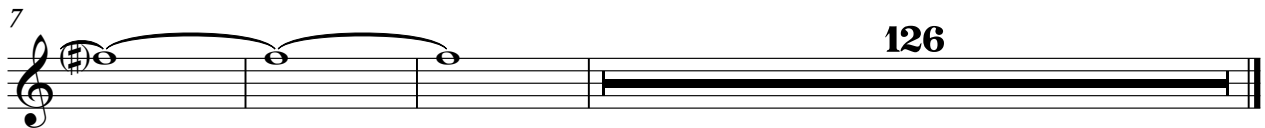
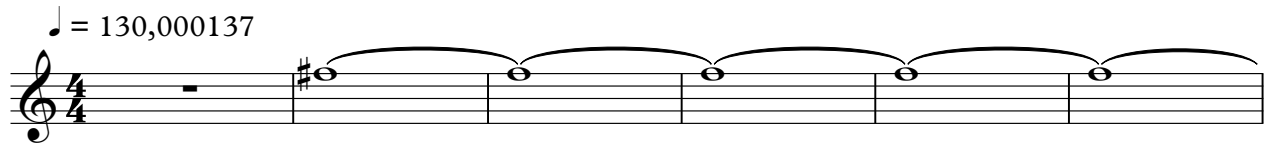

Helicopter

Cher - Believe 2

♪ = 130,000137

6 **126**