

Cher - If I Could Turn Back Time 1

♩ = 200,000000 ♩ = 108,003220

Drums

Perc

Bass Gtr

Lead Gtr

O/D Gtr

Dist Gtr

Mute Gtr

Syn Stgs

Synth 1

Synth 2

Chme Syn

Feedback

Grp Vox

Lead Vox

12

Drums Perc Bass Gtr Lead Gtr O/D Gtr Dist Gtr Mute Gtr Syn Stgs Synth 1 Lead Vox

15

Drums Bass Gtr O/D Gtr Dist Gtr Mute Gtr Syn Stgs Lead Vox

18

Drums Bass Gtr Dist Gtr Mute Gtr Lead Vox

21

Drums
Bass Gtr
Lead Gtr
O/D Gtr
Dist Gtr
Mute Gtr
Synth 1
Feedback
Lead Vox

25

Drums
Bass Gtr
Lead Gtr
O/D Gtr
Synth 1
Synth 2
Feedback
Lead Vox

28

Drums

Bass Gtr

Lead Gtr

O/D Gtr

Dist Gtr

Mute Gtr

Synth 1

Synth 2

Chme Syn

Feedback

Grp Vox

Lead Vox

31

Drums

Bass Gtr

O/D Gtr

Dist Gtr

Mute Gtr

Synth 1

Synth 2

Chme Syn

Grp Vox

Lead Vox

34

Drums
Bass Gtr
Lead Gtr
O/D Gtr
Dist Gtr
Mute Gtr
Synth 1
Synth 2
Chme Syn
Grp Vox
Lead Vox

37

Drums
Bass Gtr
O/D Gtr
Dist Gtr
Mute Gtr
Synth 1
Synth 2
Chme Syn
Grp Vox
Lead Vox

40

Drums

Bass Gtr

O/D Gtr

Dist Gtr

Mute Gtr

Synth 1

Synth 2

Chme Syn

Lead Vox

43

Drums

Bass Gtr

Lead Gtr

Dist Gtr

Mute Gtr

Synth 1

Synth 2

Chme Syn

Grp Vox

Lead Vox

46

Drums
Bass Gtr
Lead Gtr
O/D Gtr
Dist Gtr
Mute Gtr
Synth 1
Lead Vox

49

Drums
Bass Gtr
Lead Gtr
Dist Gtr
Mute Gtr
Synth 1
Lead Vox

52

Drums
Bass Gtr
Lead Gtr
O/D Gtr
Synth 1
Feedback
Lead Vox

55

Drums

Bass Gtr

Lead Gtr

O/D Gtr

Synth 1

Synth 2

Feedback

Grp Vox

Lead Vox

58

Drums

Perc

Bass Gtr

O/D Gtr

Dist Gtr

Mute Gtr

Synth 1

Synth 2

Chme Syn

Grp Vox

Lead Vox

61

Drums
Perc
Bass Gtr
O/D Gtr
Dist Gtr
Mute Gtr
Synth 1
Synth 2
Chme Syn
Lead Vox

64

Drums
Perc
Bass Gtr
Lead Gtr
O/D Gtr
Dist Gtr
Mute Gtr
Synth 1
Synth 2
Chme Syn
Grp Vox
Lead Vox

67

Drums

Perc

Bass Gtr

O/D Gtr

Dist Gtr

Mute Gtr

Synth 1

Synth 2

Chme Syn

Grp Vox

Lead Vox

70

Drums

Perc

Bass Gtr

O/D Gtr

Dist Gtr

Mute Gtr

Synth 1

Lead Vox

73

Drums

O/D Gtr

Dist Gtr

Mute Gtr

Synth 1

Grp Vox

Lead Vox

76

Drums

Bass Gtr

O/D Gtr

Dist Gtr

Mute Gtr

Synth 1

Grp Vox

Lead Vox

79

Drums

Bass Gtr

Lead Gtr

O/D Gtr

Dist Gtr

Mute Gtr

Synth 1

Synth 2

Chme Syn

Feedback

Lead Vox

83

Drums

Bass Gtr

Lead Gtr

O/D Gtr

Dist Gtr

Mute Gtr

Synth 1

Feedback

Lead Vox

86

Drums

Perc

Bass Gtr

Lead Gtr

O/D Gtr

Dist Gtr

Mute Gtr

Synth 1

Synth 2

Chme Syn

Feedback

Grp Vox

Lead Vox

89

Drums

Perc

Bass Gtr

O/D Gtr

Dist Gtr

Mute Gtr

Synth 1

Synth 2

Chme Syn

Grp Vox

Lead Vox

92

Drums

Perc

Bass Gtr

O/D Gtr

Dist Gtr

Mute Gtr

Synth 1

Synth 2

Chme Syn

Grp Vox

Lead Vox

95

Drums
Perc
Bass Gtr
O/D Gtr
Dist Gtr
Mute Gtr
Synth 1
Synth 2
Chme Syn
Grp Vox
Lead Vox

98

Drums
Perc
Bass Gtr
Lead Gtr
O/D Gtr
Dist Gtr
Mute Gtr
Synth 1
Lead Vox

101

Drums
Perc
Bass Gtr
Lead Gtr
O/D Gtr
Dist Gtr
Mute Gtr
Synth 1
Synth 2
Chme Syn
Grp Vox
Lead Vox

104

Drums
Perc
Bass Gtr
O/D Gtr
Dist Gtr
Mute Gtr
Synth 1
Synth 2
Chme Syn
Grp Vox
Lead Vox

107

Drums

Perc

Bass Gtr

O/D Gtr

Dist Gtr

Mute Gtr

Synth 1

Synth 2

Chme Syn

Grp Vox

Lead Vox

110

Drums

Perc

Bass Gtr

O/D Gtr

Dist Gtr

Mute Gtr

Synth 1

Synth 2

Chme Syn

Grp Vox

Lead Vox

113

Drums

Perc

Bass Gtr

O/D Gtr

Dist Gtr

Mute Gtr

Synth 1

Lead Vox

115

♩ = 85,000282

Drums

Perc

Bass Gtr

Lead Gtr

O/D Gtr

Dist Gtr

Mute Gtr

Synth 1

Synth 2

Feedback

Cher - If I Could Turn Back Time 1

Drums

♩ = 200,000000 ♩ = 108,003220

Drums

2

7

11

15

18

21

24

26

28

31

V.S.

Drums

35

38

42

44

46

48

50

53

56

59

Drums

63

66

70

73

77

80

83

86

89

93

V.S.

Drums

97

101

104

108

111

114

116

$\text{♩} = 85,000282$

2

Perc

Cher - If I Could Turn Back Time 1

♩ = 200,000000 ♩ = 108,003220

Perc

4/4 **6** **3**

13 **45**

62

68 **16**

89

95

101

107

113 **2** ♩ = 85,000282

Cher - If I Could Turn Back Time 1

Bass Gtr

♩ = 200,000000 ♩ = 108,003220

Bass Gtr

12

18

23

26

29

31

33

35

37

39

V.S.

V.S.

100

102

104

106

108

110

112

114

115

$\text{♩} = 85,000282$

Cher - If I Could Turn Back Time 1

Lead Gtr

♩ = 200,000000 ♩ = 108,003220

Lead Gtr

11 9

24 2 6

35 8

45

48

51 2

58 6 15

81

87 12

102 13

♩ = 85,000282

Cher - If I Could Turn Back Time 1

O/D Gtr

♩ = 200,000000 ♩ = 108,003220
O/D Gtr

66

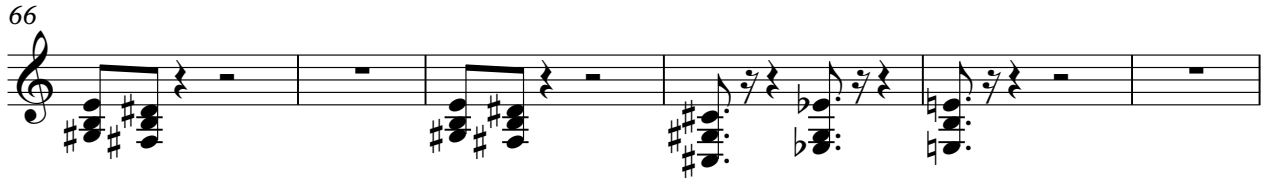

72

77

82

86

92

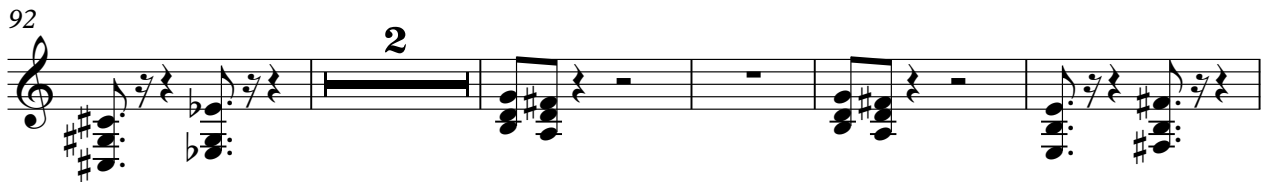

99

107

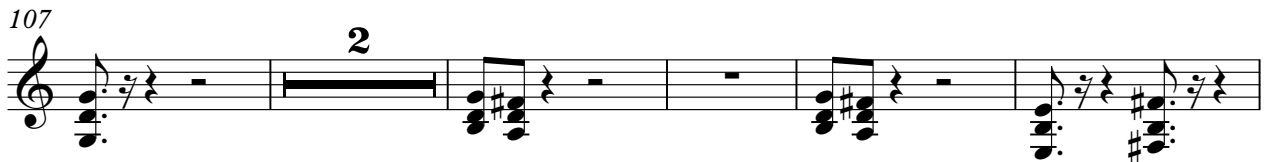

114

♩ = 85,000282

Cher - If I Could Turn Back Time 1

Dist Gtr

♩ = 200,000000 ♩ = 108,003220
Dist Gtr

5

7

9

11

13

16

18

20

22

6

29

38

43

45

47

49

59

68

73

75

77

79

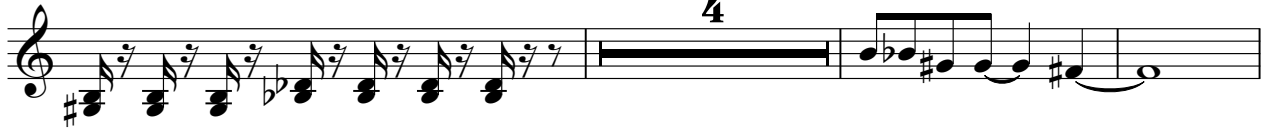

86

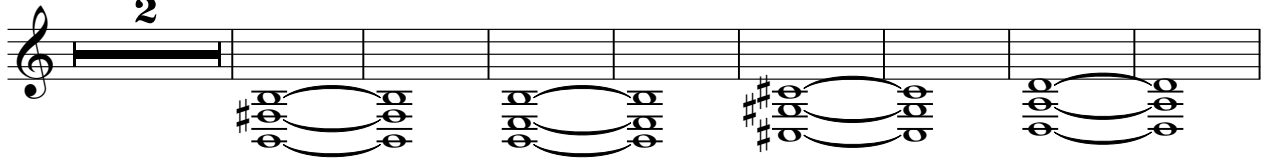

96

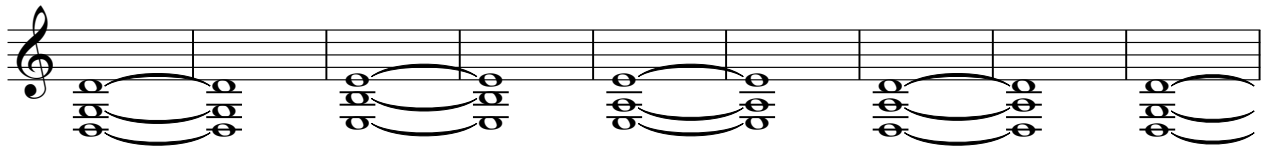

105

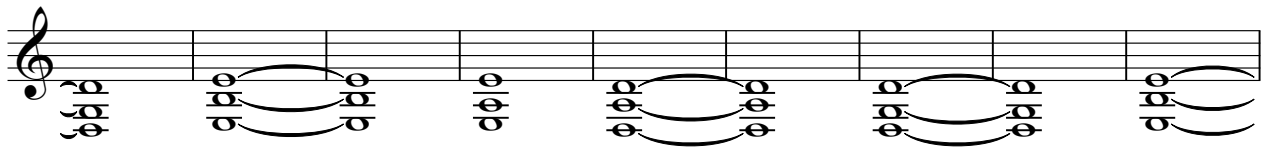

114

♩ = 85,000282

Cher - If I Could Turn Back Time 1

Mute Gtr

♩ = 200,000000 ♩ = 108,003220
Mute Gtr

29

38

43

45

47

49

59

68

73

75

77

79

86

96

105

112

♩ = 85,000282

2

Syn Stgs

Cher - If I Could Turn Back Time 1

♩ = 200,000000 ♩ = 108,003220
Syn Stgs

12

Cher - If I Could Turn Back Time 1

Synth 1

♪ = 200,000000 ♪ = 108,003220

Synth 1

2

V.S.

74

80

85

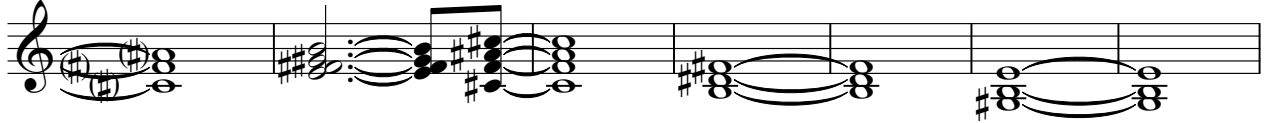

92

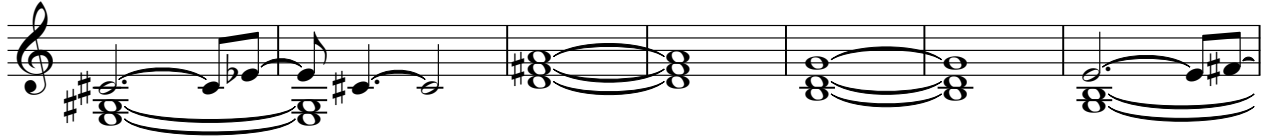

99

107

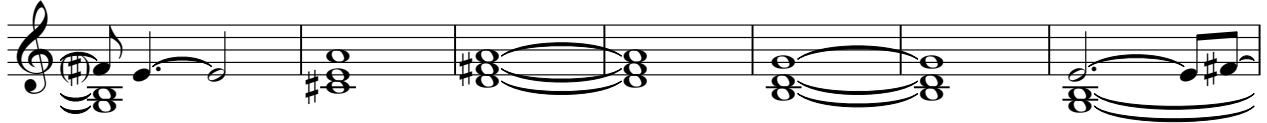

114

♩ = 85,000282

Cher - If I Could Turn Back Time 1

Synth 2

♪ = 200,000000 ♩ = 108,003220

Synth 2

25

30

37

43

59

66

80

88

94

102

2

Synth 2

109

113

2

$\text{♩} = 85,000282$

Cher - If I Could Turn Back Time 1

Chme Syn

♩ = 200,000000 ♩ = 108,003220
Chme Syn

27

32

3

39

2

14

58

3

65

69

11

6

88

2

94

4

102

3

2

Chme Syn

109

112

Cher - If I Could Turn Back Time 1

Feedback

♩ = 200,000000 ♩ = 108,003220

Feedback

21

23

24

28

♩ = 85,000282

Cher - If I Could Turn Back Time 1

Grp Vox

♩ = 200,000000 ♩ = 108,003220
Grp Vox

26

31

38

57

64

74

78

91

97

109

♩ = 85,000282

44

48

53

57

61

65

70

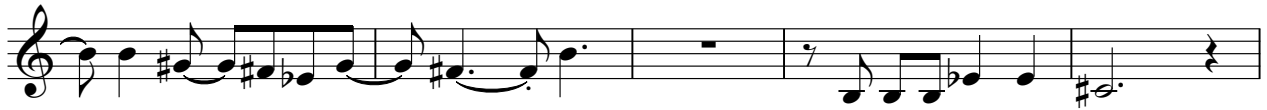

75

79

85

89

93

97

101

106

111

114

♩ = 85,000282