

Cher - If I Could Turn Back Time 2

♩ = 200,000000 ♩ = 108,003220
0571TURN

Alto Saxophone

Percussion

Jazz Guitar

Electric Guitar

Electric Guitar

Electric Guitar

Electric Guitar

Electric Bass

Tape Sampler Keyboard [Strings]

Synth Strings

Lead 8 (Bass + Lead)

FX 5 (Brightness)

FX 5 (Brightness)

5

7

9

Alto Sax.

Perc.

J. Gtr.

E. Gtr.

E. Gtr.

Tape Smp. Str.

Syn. Str.

11

Alto Sax.

Perc.

J. Gtr.

E. Gtr.

E. Gtr.

Tape Smp. Str.

Syn. Str.

13

Alto Sax. Perc. J. Gtr. E. Gtr. E. Gtr. E. Gtr. E. Bass Tape Smp. Str. Syn. Str.

15

Alto Sax. Perc. J. Gtr. E. Gtr. E. Gtr. E. Bass Tape Smp. Str.

17

Alto Sax.

Perc.

J. Gtr.

E. Gtr.

E. Bass

19

Alto Sax.

Perc.

J. Gtr.

E. Gtr.

E. Bass

21

Alto Sax.
Perc.
J. Gtr.
E. Gtr.
E. Gtr.
E. Gtr.
E. Bass
Syn. Str.

24

Alto Sax.
Perc.
E. Gtr.
E. Gtr.
E. Gtr.
E. Bass
Syn. Str.

26

28

Alto Sax.

Perc.

J. Gtr.

E. Gtr.

E. Gtr.

E. Gtr.

E. Gtr.

E. Bass

Syn. Str.

Lead 8

FX 5

FX 5

30

Alto Sax.

Perc.

J. Gtr.

E. Gtr.

E. Gtr.

E. Bass

Syn. Str.

Lead 8

FX 5

FX 5

32

Alto Sax.

Perc.

J. Gtr.

E. Gtr.

E. Gtr.

E. Bass

Syn. Str.

Lead 8

FX 5

34

36

Alto Sax.

Perc.

J. Gtr.

E. Gtr.

E. Gtr.

E. Bass

Syn. Str.

Lead 8

FX 5

FX 5

38

40

42

Alto Sax.

Perc.

J. Gtr.

E. Gtr.

E. Bass

Syn. Str.

Lead 8

FX 5

FX 5

44

Alto Sax.

Perc.

J. Gtr.

E. Gtr.

E. Gtr.

E. Bass

Syn. Str.

FX 5

46

Alto Sax.
Perc.
J. Gtr.
E. Gtr.
E. Gtr.
E. Gtr.
E. Bass
Syn. Str.

48

Alto Sax.
Perc.
J. Gtr.
E. Gtr.
E. Gtr.
E. Gtr.
E. Bass
Syn. Str.

50

Alto Sax.
Perc.
J. Gtr.
E. Gtr.
E. Gtr.
E. Gtr.
E. Gtr.
E. Bass
Syn. Str.

53

Alto Sax.
Perc.
E. Gtr.
E. Gtr.
E. Gtr.
E. Bass
Syn. Str.

55

57

Alto Sax.

Perc.

J. Gtr.

E. Gtr.

E. Gtr.

E. Gtr.

E. Gtr.

E. Bass

Syn. Str.

Lead 8

FX 5

FX 5

61

Alto Sax.

Perc.

J. Gtr.

E. Gtr.

E. Gtr.

E. Bass

Syn. Str.

Lead 8

FX 5

63

65

Alto Sax.

Perc.

J. Gtr.

E. Gtr.

E. Gtr.

E. Bass

Syn. Str.

Lead 8

FX 5

FX 5

67

Alto Sax.

Perc.

J. Gtr.

E. Gtr.

E. Gtr.

E. Bass

Syn. Str.

Lead 8

FX 5

FX 5

69

Alto Sax.

Perc.

J. Gtr.

E. Gtr.

E. Gtr.

E. Bass

Syn. Str.

71

Alto Sax.
Perc.
J. Gtr.
E. Gtr.
E. Gtr.
E. Bass
Syn. Str.

73

Alto Sax.
Perc.
J. Gtr.
E. Gtr.
E. Gtr.
Syn. Str.
FX 5

75

Alto Sax.
Perc.
J. Gtr.
E. Gtr.
E. Gtr.
E. Bass
Syn. Str.
FX 5

77

Alto Sax.
Perc.
J. Gtr.
E. Gtr.
E. Gtr.
E. Bass
Syn. Str.
FX 5

79

Alto Sax.

Perc.

J. Gtr.

E. Gtr.

E. Gtr.

E. Gtr.

E. Bass

Syn. Str.

Lead 8

FX 5

Alto Sax.

Perc.

J. Gtr.

E. Gtr.

E. Gtr.

E. Gtr.

E. Gtr.

E. Bass

Syn. Str.

85

Alto Sax.

Perc.

J. Gtr.

E. Gtr.

E. Gtr.

E. Gtr.

E. Gtr.

E. Bass

Syn. Str.

Lead 8

87

Alto Sax. Perc. J. Gtr. E. Gtr. E. Gtr. E. Gtr. E. Gtr. E. Bass Syn. Str. Lead 8 FX 5 FX 5

- Perc.**: Rhythmic accompaniment in a drum set notation.

91

- Alto Sax.**: Features a melodic line in the first measure of measure 91, starting with a quarter rest, followed by eighth and quarter notes.
- Perc.**: Shows a rhythmic pattern with 'x' marks above the staff, indicating cymbal hits, and eighth notes below.
- J. Gtr.**: Plays a sustained chord in measure 91, indicated by a long horizontal line.
- E. Gtr.**: Features a rhythmic pattern of eighth notes with accents in measure 91.
- E. Gtr.**: Plays a sustained chord in measure 91, indicated by a long horizontal line.
- E. Bass**: Features a rhythmic pattern of eighth notes with accents in measure 91.
- Syn. Str.**: Plays a sustained chord in measure 91, indicated by a long horizontal line.
- Lead 8**: Features a rhythmic pattern of eighth notes with accents in measure 91.
- FX 5**: Features a rhythmic pattern of eighth notes with accents in measure 91.

Measure 92 shows various instruments continuing their parts, with some sustained chords and rhythmic patterns.

- Alto Sax.**: Features a melodic line in treble clef with a key signature of one sharp (F#). The notation includes eighth and quarter notes, some with accents, and a final half note.
- Perc.**: Shows a rhythmic pattern with 'x' marks above the staff, indicating hits on a drum set. The pattern consists of eighth and quarter notes.
- J. Gtr.**: Shows a guitar part in treble clef with a key signature of one sharp. It features a series of chords, primarily triads, that are sustained throughout the measures.
- E. Gtr.**: Shows a guitar part in treble clef with a key signature of one sharp. It features a series of chords, primarily triads, that are sustained throughout the measures.
- E. Bass**: Shows a bass line in bass clef with a key signature of one sharp. It features a rhythmic pattern of eighth notes, some with accents, and a final half note.
- Syn. Str.**: Shows a string part in treble clef with a key signature of one sharp. It features a series of chords, primarily triads, that are sustained throughout the measures.
- Lead 8**: Shows a lead part in treble clef with a key signature of one sharp. It is mostly silent, with a few notes appearing in the final measure.
- FX 5**: Shows a part in treble clef with a key signature of one sharp. It is mostly silent, with a few notes appearing in the final measure.
- FX 5**: Shows a part in treble clef with a key signature of one sharp. It features a series of chords, primarily triads, that are sustained throughout the measures.

95

- Alto Sax.**: Features a melodic line in the first measure of measure 95, consisting of quarter notes and a half note, with a sharp sign on the second note.
- Perc.**: Shows a complex rhythmic pattern with various note values and rests, including accents.
- J. Gtr.**: Plays a sustained chord in measure 95, which continues into measure 96.
- E. Gtr.**: Plays a chord in measure 95, then remains silent in measure 96.
- E. Gtr.**: Plays a sustained chord in measure 95, which continues into measure 96.
- E. Bass**: Provides a steady bass line with eighth notes in measure 95, transitioning to a more active eighth-note pattern in measure 96.
- Syn. Str.**: Plays a sustained chord in measure 95, which continues into measure 96.
- Lead 8**: Plays a chord in measure 95, remains silent in measure 96, and then plays a chord again at the end of measure 96.
- FX 5**: Plays a chord in measure 95, remains silent in measure 96, and then plays a chord again at the end of measure 96.
- FX 5**: Plays a series of chords in measure 96, including some with sharp signs.

97

Alto Sax. Perc. J. Gtr. E. Gtr. E. Gtr. E. Bass Syn. Str. Lead 8 FX 5

99

Alto Sax. Perc. J. Gtr. E. Gtr. E. Gtr. E. Gtr. E. Bass Syn. Str.

101

103

Alto Sax.

Perc.

J. Gtr.

E. Gtr.

E. Gtr.

E. Bass

Syn. Str.

Lead 8

FX 5

FX 5

105

Alto Sax. Perc. J. Gtr. E. Gtr. E. Gtr. E. Bass Syn. Str. Lead 8 FX 5

107

Alto Sax. Perc. J. Gtr. E. Gtr. E. Gtr. E. Bass Syn. Str.

109

Alto Sax.

Perc.

J. Gtr.

E. Gtr.

E. Gtr.

E. Bass

Syn. Str.

Lead 8

FX 5

FX 5

111

Alto Sax.
Perc.
J. Gtr.
E. Gtr.
E. Gtr.
E. Bass
Syn. Str.
Lead 8
FX 5
FX 5

113

Alto Sax.
Perc.
J. Gtr.
E. Gtr.
E. Gtr.
E. Bass
Syn. Str.

115 $\text{♩} = 85,000282$

Perc. J. Gtr. E. Gtr. E. Gtr. E. Gtr. E. Gtr. E. Bass Syn. Str. Lead 8

Cher - If I Could Turn Back Time 2

Alto Saxophone

♩ = 200,000000 ♩ = 108,003220
0571TURN

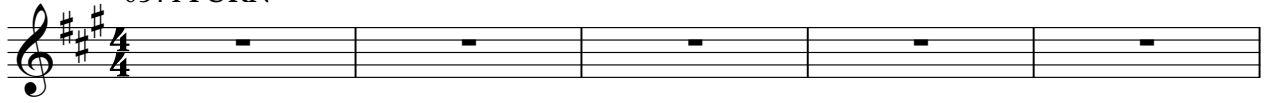

44

48

53

57

62

67

72

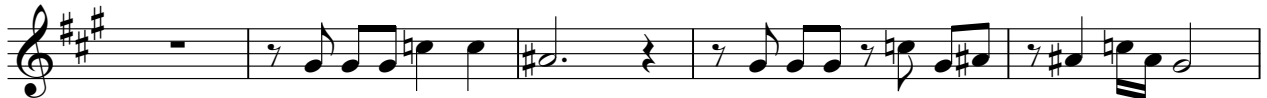

77

83

87

92

96

100

105

110

113

117 ♩ = 85,000282

Cher - If I Could Turn Back Time 2

Percussion

♩ = 200,000000 ♩ = 108,003220

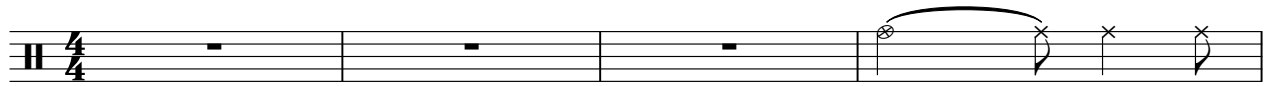

5

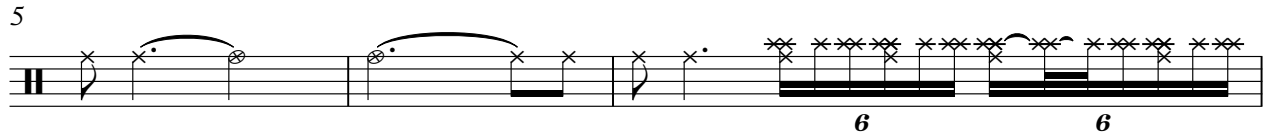

8

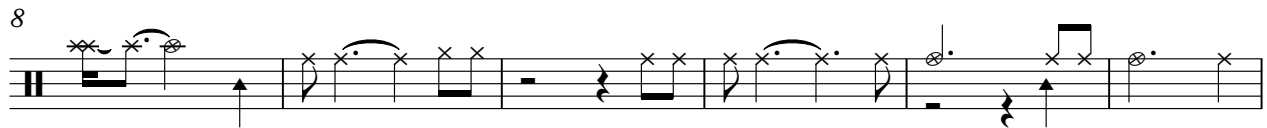

14

17

20

24

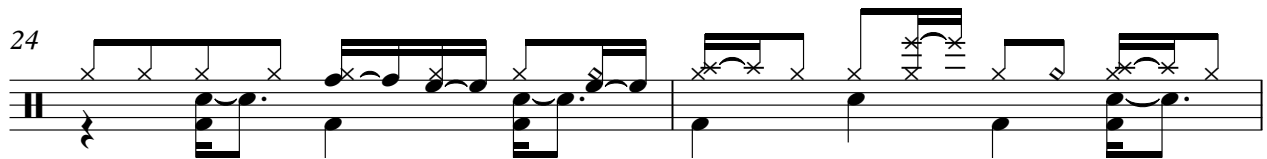

26

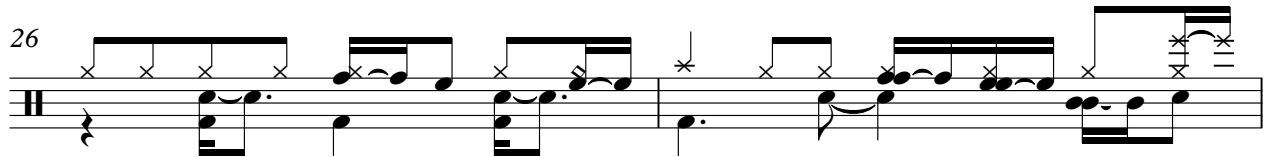

28

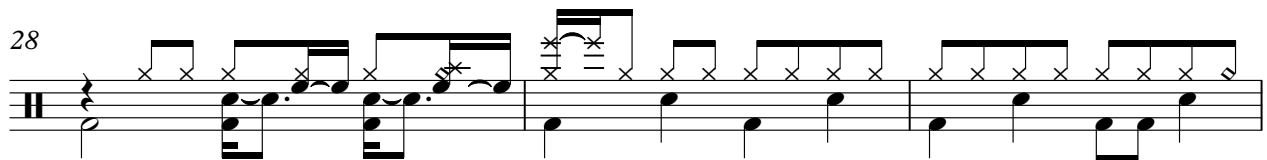

31

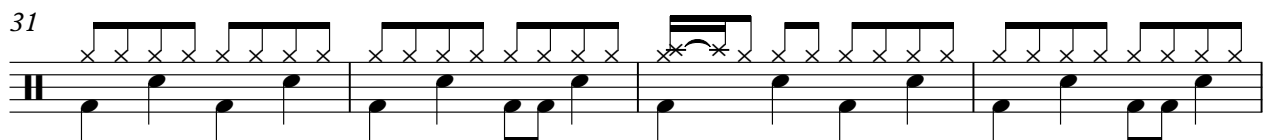

V.S.

Percussion

35

38

42

44

46

48

50

53

56

58

Percussion

61

64

67

70

73

77

80

83

86

89

V.S.

92

95

98

101

103

106

108

110

113

115

117 ♩ = 85,000282

2

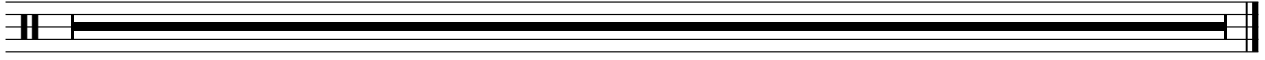

♩ = 200,000000 ♩ = 108,003220

29

38

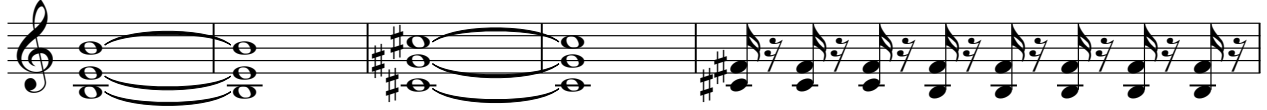

43

45

47

49

59

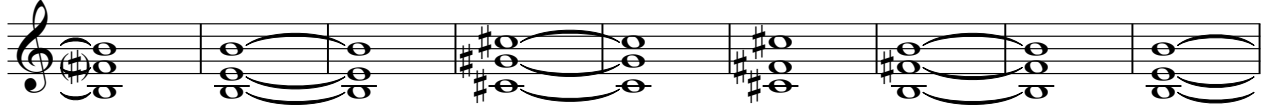

68

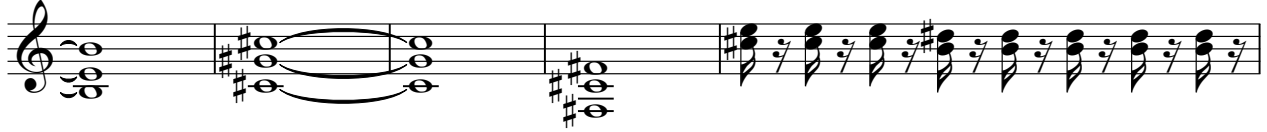

73

75

77

79

88

97

106

112

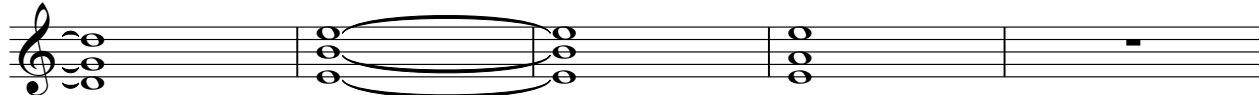

117 ♩ = 85,000282

Cher - If I Could Turn Back Time 2

Electric Guitar

♩ = 200,000000 ♩ = 108,003220

6

14

28

44

47

50

56

80

84

100 13

115 ♩ = 85,000282

Electric Guitar

Cher - If I Could Turn Back Time 2

♩ = 200,000000 ♩ = 108,003220

5

8

13

7

25

32

37

42

5

4

54

61

Cher - If I Could Turn Back Time 2

Electric Guitar

♩ = 200,000000 ♩ = 108,003220

5

7

9

11

13

15

17

19

21

6

29

38

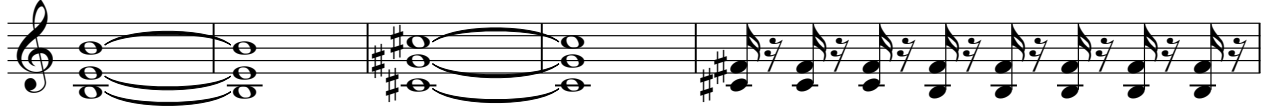

43

45

47

49

59

68

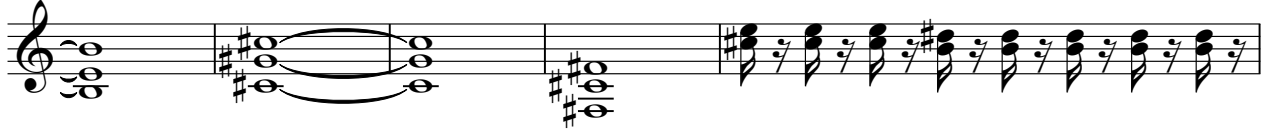

73

75

77

79

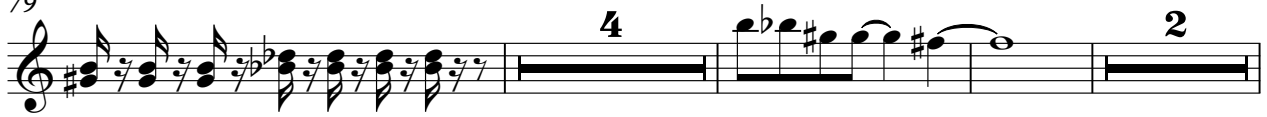

88

97

106

114

117 ♩ = 85,000282

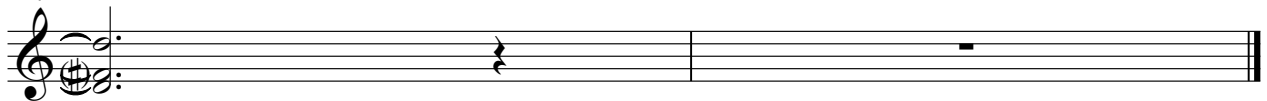

Cher - If I Could Turn Back Time 2

Electric Bass

♩ = 200,000000 ♪ = 108,003220

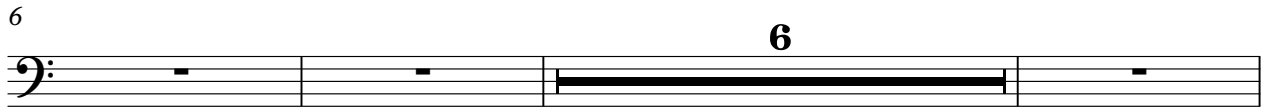
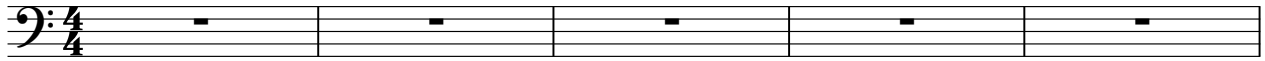

V.S.

39

41

45

50

53

56

59

61

63

65

67

69

72

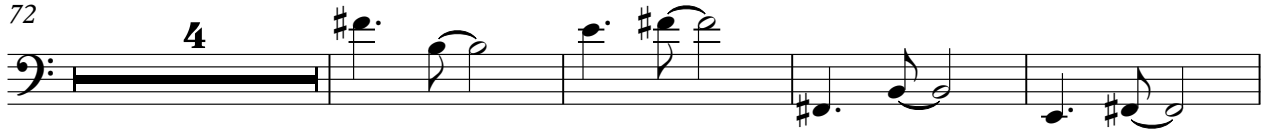

80

84

87

90

92

94

96

V.S.

Cher - If I Could Turn Back Time 2

Synth Strings

♩ = 200,000000 ♩ = 108,003220

6

14

25

32

40

45

50

56

63

V.S.

Synth Strings

70

76

81

86

93

100

108

114

117 ♩ = 85,000282

Cher - If I Could Turn Back Time 2

Lead 8 (Bass + Lead)

♩ = 200,000000 ♩ = 108,003220

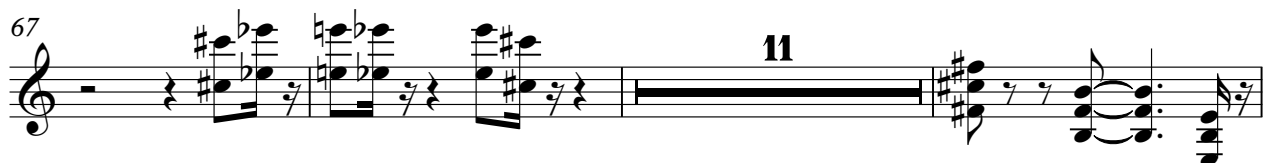
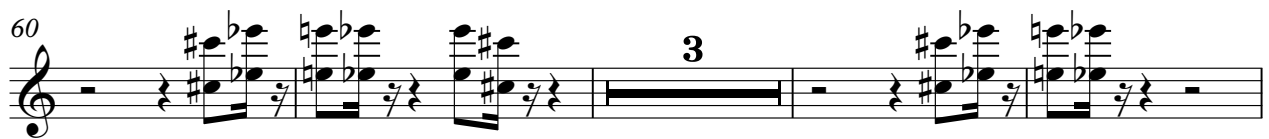
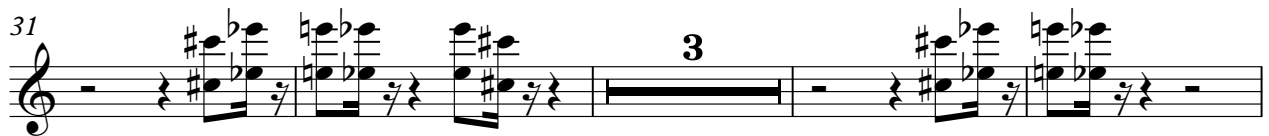
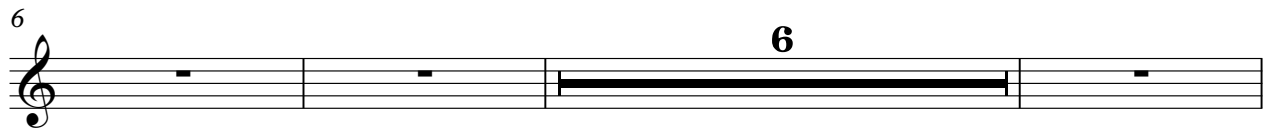
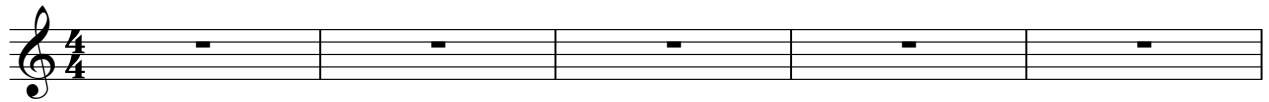

2

Lead 8 (Bass + Lead)

94

4

102

3

109

113

2

117 = 85,000282

2

FX 5 (Brightness)

102

3

109

4

117 ♩ = 85,000282

2

