

# Cher - Shoop Shoop Song 2

♩ = 120,000000

DRUMS

MELODY

FINGERDBA

CHOIR AAH

BRASS

ICE RAIN

♩ = 120,000000

STRINGS

A.PIANO

7

DRUMS

MELODY

FINGERDBA

CHOIR AAH

BRASS

A.PIANO

10

DRUMS

MELODY

FINGERDBA

CHOIR AAH

BRASS

A.PIANO

13

DRUMS

MELODY

FINGERDBA

CHOIR AAH

BRASS

A.PIANO

15

DRUMS

MELODY

FINGERDBA

CHOIR AAH

BRASS

A.PIANO

18

DRUMS

MELODY

FINGERDBA

CHOIR AAH

BRASS

A.PIANO

21

DRUMS

MELODY

FINGERDBA

CHOIR AAH

BRASS

A.PIANO

23

DRUMS

MELODY

FINGERDBA

CHOIR AAH

BRASS

STRINGS

A.PIANO

26

DRUMS

MELODY

FINGERDBA

CHOIR AAH

BRASS

STRINGS

29

DRUMS

MELODY

FINGERDBA

CHOIR AAH

BRASS

STRINGS

33

DRUMS

MELODY

FINGERDBA

CHOIR AAH

BRASS

A.PIANO

36

DRUMS

MELODY

FINGERDBA

CHOIR AAH

BRASS

A.PIANO

39

DRUMS

MELODY

FINGERDBA

CHOIR AAH

BRASS

A.PIANO

41

DRUMS

MELODY

FINGERDBA

CHOIR AAH

BRASS

A.PIANO

44

DRUMS

MELODY

FINGERDBA

CHOIR AAH

BRASS

A.PIANO

47

DRUMS

MELODY

FINGERDBA

CHOIR AAH

BRASS

A.PIANO

49

DRUMS

MELODY

FINGERDBA

CHOIR AAH

BRASS

A.PIANO

51

DRUMS

MELODY

FINGERDBA

CHOIR AAH

BRASS

STRINGS

A.PIANO

53

DRUMS

MELODY

FINGERDBA

CHOIR AAH

BRASS

STRINGS

A.PIANO

55

DRUMS

MELODY

FINGERDBA

CHOIR AAH

BRASS

STRINGS

A.PIANO

58

DRUMS

MELODY

FINGERDBA

CHOIR AAH

BRASS

STRINGS

A.PIANO

62

DRUMS

MELODY

FINGERDBA

CHOIR AAH

BRASS

STRINGS

65

DRUMS

MELODY

FINGERDBA

CHOIR AAH

BRASS

STRINGS

68

DRUMS

MELODY

FINGERDBA

CHOIR AAH

BRASS

A.PIANO

71

DRUMS

MELODY

FINGERDBA

CHOIR AAH

BRASS

A.PIANO

74

DRUMS

MELODY

FINGERDBA

CHOIR AAH

BRASS

A.PIANO

76

DRUMS

MELODY

FINGERDBA

CHOIR AAH

BRASS

ICE RAIN

A.PIANO

78

DRUMS

MELODY

FINGERDBA

CHOIR AAH

BRASS

ICE RAIN

A.PIANO

80

DRUMS

MELODY

FINGERDBA

CHOIR AAH

BRASS

ICE RAIN

A.PIANO

82

DRUMS

MELODY

FINGERDBA

CHOIR AAH

BRASS

ICE RAIN

A.PIANO

84

DRUMS

MELODY

FINGERDBA

CHOIR AAH

BRASS

ICE RAIN

A.PIANO

86

DRUMS

MELODY

FINGERDBA

CHOIR AAH

BRASS

ICE RAIN

A.PIANO

87

DRUMS

FINGERDBA

BRASS

ICE RAIN

A.PIANO

# Cher - Shoop Shoop Song 2

## DRUMS

♩ = 120,000000

2

8

12

16

20

24

28

32

36

40

V.S.

DRUMS

44

48

52

56

60

64

68

72

76

80

DRUMS

3

84

86

Cher - Shoop Shoop Song 2

MELODY

♩ = 120,000000

2

7

12

17

22

27

32

37

42

47

V.S.

51

56

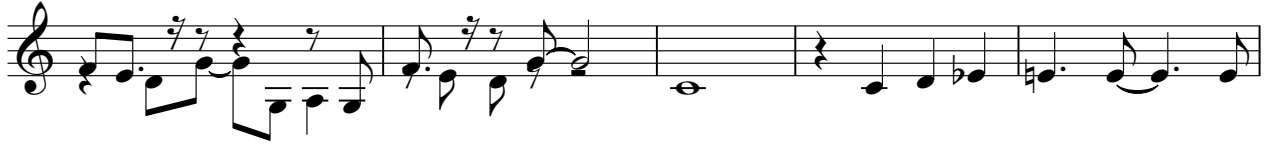

61

66

71

76

81

85

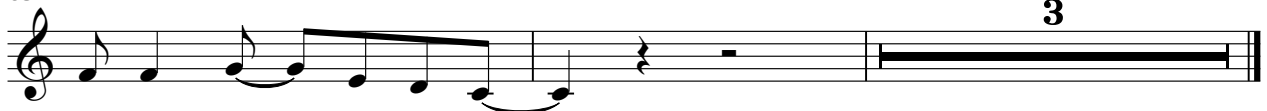

3

♩ = 120,000000

2

7

11

15

19

23

27

32

37

41

V.S.

45

49

52

56

61

66

71

75

79

83

CHOIR AAH

Cher - Shoop Shoop Song 2

♩ = 120,000000

2

8

13

18

22

27

35

39

Cher - Shoop Shoop Song 2

BRASS

♩ = 120,000000

2

8

16

24

32

40

48

55

64

71

2

BRASS

76

82

86

A.PIANO

Cher - Shoop Shoop Song 2

♩ = 120,000000

2

8

11

14

17

20

22

10

Measures 43-45: Return to the initial rhythmic pattern.

Measures 46-48: Continuation of the rhythmic pattern with some melodic variation.

Measures 53-55: Continuation of the rhythmic pattern.

Measures 60-67: Continuation of the rhythmic pattern.

Measures 68-70: Continuation of the rhythmic pattern.

