

Cher - Strong Enough 2

♩ = 121,000191

Fr.Horn
Drums (1)
W/Chime
RhymGr
Bass Syn
Rev Cym
Brass
Pad Syn
Lead Stgs
Solo Stg
Cello
Ac. Piano
Prompt
Wah Synth
Syn Drum
Grp Vox
lyrics

8

Drums (8)
Pad Syn
Lead Stgs
Solo Stg
Cello
Ac. Piano
lyrics

14

Bass Syn

Rev Cym

Pad Syn

Lead Stgs

Solo Stg

Cello

Ac. Piano

Lyrics

21

Fr.Horn

Drums (1)

Drums (12)

Drums (14)

Drums (15)

Drums (16)

Perc (1)

Perc (8)

Perc (7)

Perc (10)

Perc (11)

Perc (9)

RhymGr

Bass Syn

Rev Cym

Brass

Pad Syn

Lead Stgs

Ac.Piano

Syn Drum

Grp Vox

lyrics

25

Fr.Horn

Drums (1)

Drums (12)

Drums (14)

Drums (16)

Perc (1)

Perc (8)

Perc (7)

Perc (10)

Perc (11)

Perc (9)

RhymGr

Bass Syn

Brass

Pad Syn

Lead Stgs

Ac.Piano

Grp Vox

lyrics

29

Fr.Horn

Drums (1)

Drums (12)

Drums (14)

Drums (15)

Drums (16)

Perc (1)

Perc (8)

Perc (7)

Perc (10)

Perc (11)

Perc (9)

RhymGr

Bass Syn

Rev Cym

Brass

Pad Syn

Lead Stgs

Ac. Piano

Grp Vox

lyrics

33

Fr.Horn

Drums (1)

Drums (12)

Drums (14)

Drums (16)

Perc (1)

Perc (8)

Perc (7)

Perc (10)

Perc (11)

Perc (9)

RhymGr

Bass Syn

Brass

Pad Syn

Lead Stgs

Ac.Piano

Grp Vox

lyrics

37

Fr.Horn

Drums (1)

Drums (12)

Drums (14)

Drums (15)

Drums (16)

Perc (1)

Perc (8)

Perc (7)

Perc (10)

Perc (11)

Perc (9)

RhymGr

Bass Syn

Brass

Pad Syn

Lead Stgs

Ac. Piano

Syn Drum

Grp Vox

lyrics

42

Fr.Horn

Drums (1)

Drums (12)

Drums (14)

Drums (15)

Drums (16)

Perc (1)

Perc (8)

Perc (7)

Perc (10)

Perc (11)

Perc (9)

W/Chime

RhymGr

Bass Syn

Pad Syn

Lead Stgs

Cello

Ac.Piano

Hi Synth

lyrics

47

Fr.Horn

Drums (1)

Drums (12)

Drums (14)

Drums (16)

Perc (1)

Perc (8)

Perc (7)

Perc (10)

Perc (11)

Perc (9)

RhymGr

Bass Syn

Pad Syn

Lead Stgs

Cello

Ac.Piano

lyrics

52

Fr.Horn

Drums (1)

Drums (12)

Drums (14)

Drums (15)

Drums (16)

Perc (1)

Perc (8)

Perc (7)

Perc (10)

Perc (11)

Perc (9)

RhymGr

Bass Syn

Rev Cym

Brass

Pad Syn

Lead Stgs

Cello

Ac.Piano

Grp Vox

lyrics

56

Fr.Horn

Drums (1)

Drums (12)

Drums (14)

Drums (16)

Perc (1)

Perc (8)

Perc (7)

Perc (10)

Perc (11)

Perc (9)

RhymGr

Bass Syn

Brass

Pad Syn

Lead Stgs

Cello

Ac.Piano

Grp Vox

lyrics

60

Fr.Horn

Drums (17)

Drums (1)

Drums (12)

Drums (14)

Drums (15)

Drums (16)

Perc (1)

Perc (8)

Perc (7)

Perc (10)

Perc (11)

Perc (9)

RhythGtr

Bass Syn

Rev Cym

Brass

Pad Syn

Lead Stgs

Cello

Ac.Piano

Syn Drum

Grp Vox

lyrics

64

Fr.Horn

Drums (1)

Drums (12)

Drums (14)

Drums (16)

Perc (1)

Perc (8)

Perc (7)

Perc (10)

Perc (11)

Perc (9)

RhythmGtr

Bass Syn

Brass

Pad Syn

Lead Stgs

Cello

Ac.Piano

68

Fr.Horn

Drums (1)

Drums (12)

Drums (14)

Drums (15)

Drums (16)

Perc (1)

Perc (8)

Perc (7)

Perc (10)

Perc (11)

Perc (9)

W/Chime

RhymGtr

Bass Syn

Rev Cym

Brass

Pad Syn

Lead Stg

Solo Stg

Cello

Ac.Piano

Wah Synth

Syn Drum

Taiko

lyrics

74

Fr.Horn

Drums (8)

Drums (12)

Drums (14)

Perc (1)

W/Chime

Bass Syn

Rev Cym

Brass

Pad Syn

Lead Stgs

Solo Stg

Cello

Ac.Piano

Wah Synth

Hi Synth

Syn Drum

Grp Vox

lyrics

78

Fr.Horn

Drums (1)

Drums (12)

Drums (14)

Drums (15)

Drums (16)

Perc (1)

Perc (8)

Perc (7)

Perc (10)

Perc (11)

Perc (9)

RhymGr

Bass Syn

Brass

Pad Syn

Lead Stgs

Cello

Ac.Piano

Grp Vox

lyrics

82

Fr.Horn

Drums (1)

Drums (12)

Drums (14)

Drums (16)

Perc (1)

Perc (8)

Perc (7)

Perc (10)

Perc (11)

Perc (9)

RhymGtr

Bass Syn

Brass

Pad Syn

Lead Stgs

Cello

Ac.Piano

Syn Drum

Grp Vox

lyrics

86

Fr.Horn

Drums (1)

Drums (12)

Drums (14)

Drums (15)

Drums (16)

Perc (1)

Perc (8)

Perc (7)

Perc (10)

Perc (11)

Perc (9)

RhymGr

Bass Syn

Brass

Pad Syn

Lead Stgs

Cello

Ac.Piano

Grp Vox

lyrics

90

Fr.Horn

Drums (17)

Drums (1)

Drums (12)

Drums (14)

Drums (16)

Perc (1)

Perc (8)

Perc (7)

Perc (10)

Perc (11)

Perc (9)

W/Chime

RhymGrtr

Bass Syn

Rev Cym

Brass

Pad Syn

Lead Stgs

Cello

Ac. Piano

Syn Drum

Grp Vox

lyrics

94

Fr.Horn

Drums (1)

Drums (12)

Drums (14)

Drums (15)

Drums (16)

Perc (1)

Perc (8)

Perc (7)

Perc (10)

Perc (11)

Perc (9)

W/Chime

RhytmGtr

Bass Syn

Brass

Pad Syn

Lead Stgs

Cello

Ac. Piano

98

Fr.Horn

Drums (1)

Drums (8)

Drums (12)

Drums (14)

Drums (16)

Perc (1)

Perc (8)

Perc (7)

Perc (10)

Perc (11)

Perc (9)

RhymGtr

Bass Syn

Rev Cym

Brass

Pad Syn

Lead Stgs

Cello

Ac.Piano

Syn Drum

Grp Vox

lyrics

102

Fr.Horn

Drums (1)

Drums (12)

Drums (14)

Drums (15)

Drums (16)

Perc (1)

Perc (8)

Perc (7)

Perc (10)

Perc (11)

Perc (9)

RhymGr

Bass Syn

Brass

Pad Syn

Lead Stgs

Cello

Ac.Piano

Grp Vox

lyrics

106

Fr.Horn

Drums (17)

Drums (1)

Drums (12)

Drums (14)

Drums (16)

Perc (1)

Perc (8)

Perc (7)

Perc (10)

Perc (11)

Perc (9)

W/Chime

RhymGr

Bass Syn

Rev Cym

Brass

Pad Syn

Lead Stgs

Cello

Ac.Piano

Syn Drum

Grp Vox

lyrics

110

Fr.Horn

Drums (1)

Drums (12)

Drums (14)

Drums (15)

Drums (16)

Perc (1)

Perc (8)

Perc (7)

Perc (10)

Perc (11)

Perc (9)

W/Chime

RhytmGtr

Bass Syn

Brass

Pad Syn

Lead Stgs

Cello

Ac.Piano

Grp Vox

lyrics

114

Fr.Horn

Drums (1)

Drums (12)

Drums (14)

Drums (16)

Perc (1)

Perc (8)

Perc (7)

Perc (10)

Perc (11)

Perc (9)

RhymGr

Bass Syn

Brass

Pad Syn

Lead Stgs

Cello

Ac.Piano

Grp Vox

lyrics

117

Fr.Horn

Drums (17)

Drums (1)

Drums (8)

Drums (12)

Drums (14)

Drums (15)

Drums (16)

Perc (1)

Perc (8)

Perc (7)

Perc (10)

Perc (11)

Perc (9)

W/Chime

RhymGtr

Bass Syn

Rev Cym

Brass

Pad Syn

Lead Stg

Solo Stg

Cello

Ac.Piano

Prompt

Wah Synth

Hi Synth

Syn Drum

Taiko

Grp Vox

lyrics

Cher - Strong Enough 2

Fr.Horn

♩ = 121,000191

19

24

32

8

46

52

61

70

78

87

96

V.S.

2

Fr.Horn

104

112

♩ = 121,000191

61

94

Drums (1)

Cher - Strong Enough 2

♩ = 121,000191

16

22

28

34

40

46

52

58

64

68

8

2

Drums (1)

78

84

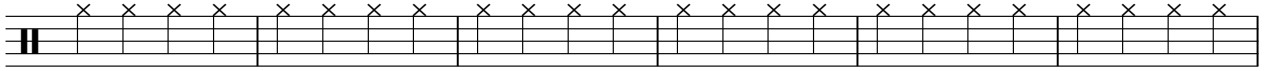

90

96

102

108

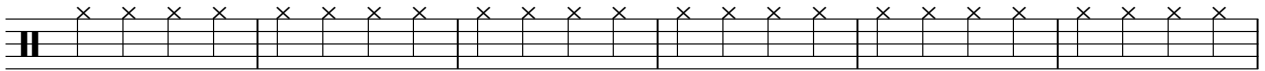

114

Drums (8)

Cher - Strong Enough 2

♩ = 121,000191

10 6 6 7

20

54 6 6

77

24 17

Drums (12)

Cher - Strong Enough 2

♩ = 121,000191

19

24

30

36

42

48

54

60

66

68

7

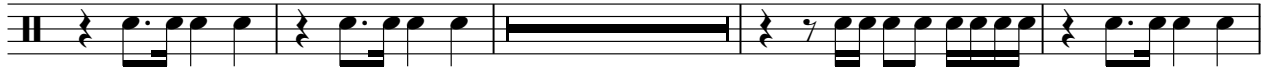

79

84

89

94

99

104

109

114

Cher - Strong Enough 2

Drums (15)

♩ = 121,000191

19

7

31

7

7

7

55

7

7

7

79

7

7

7

102

7

8

Drums (16)

Cher - Strong Enough 2

♩ = 121,000191

19

24

29

34

39

44

49

54

59

64

V.S.

69

81

86

91

96

101

106

111

115

Perc (1)

Cher - Strong Enough 2

♩ = 121,000191

19

24

29

34

39

44

49

54

59

64

V.S.

69

80

85

90

95

100

105

110

115

♩ = 121,000191

19

23

25

27

29

31

33

35

37

39

41

43

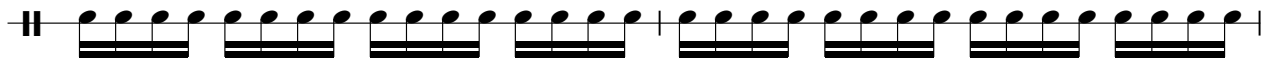

45

47

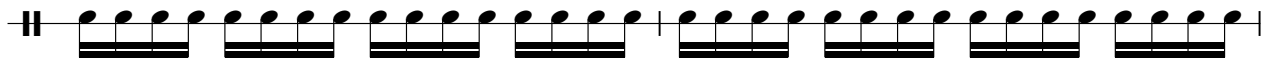

49

51

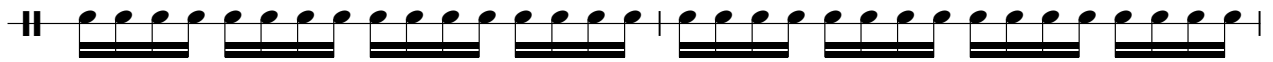

53

55

57

59

61

63

65

67

69

79

81

83

85

87

V.S.

89

91

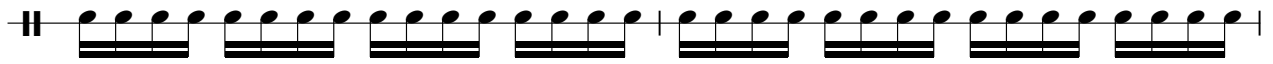

93

95

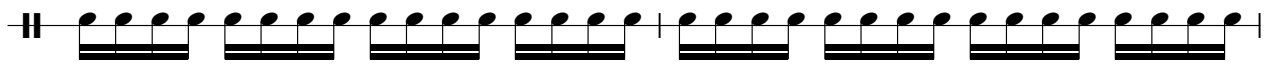

97

99

101

103

105

107

109

111

113

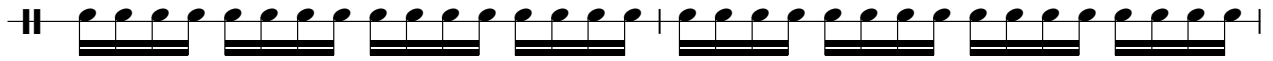

115

117

♩ = 121,000191

19

4/4 2/4 4/4

24

29

34

39

44

49

54

59

64

69

81

86

91

96

101

106

111

115

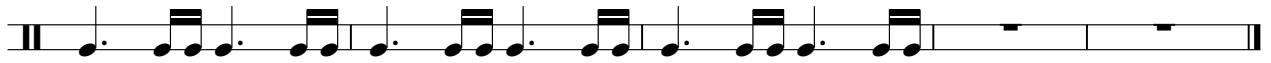

♩ = 121,000191

19

25

31

37

43

49

55

61

66

8

78

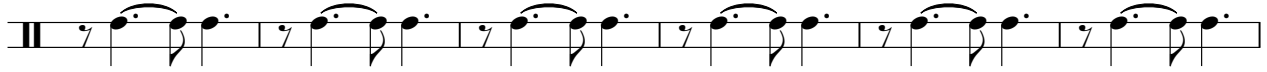

84

90

96

102

108

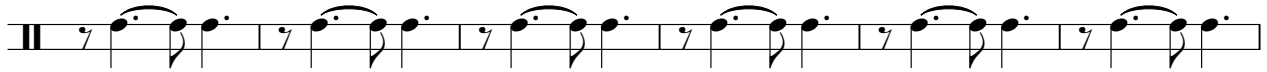

114

♩ = 121,000191

19

25

31

37

43

49

55

61

66

8

2

Perc (11)

78

84

90

96

102

108

114

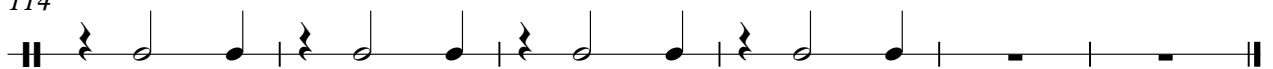

♩ = 121,000191

19

23

25

27

29

31

33

35

37

39

41

43

45

47

49

51

53

55

57

59

61

63

65

67

69

79

81

83

85

87

89

91

93

95

97

99

101

103

105

107

109

111

113

115

117

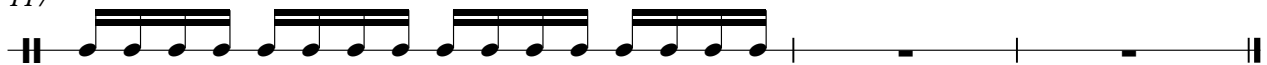

W/Chime

Cher - Strong Enough 2

♩ = 121,000191

19 24

47

22

76

15

95

14 8

♩ = 121,000191

19

23

26

28

31

34

36

39

42

44

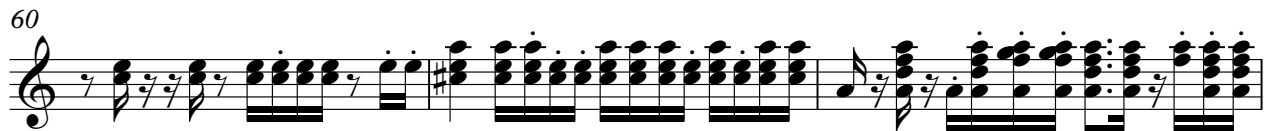

80

83

86

88

91

94

96

99

102

104

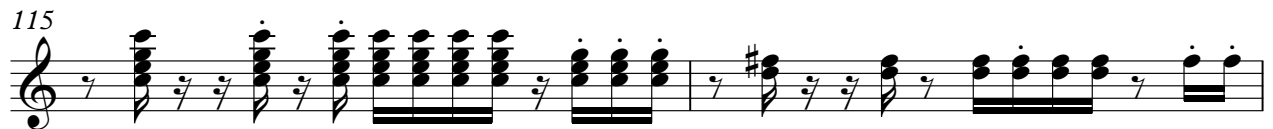

Cher - Strong Enough 2

Bass Syn

♩ = 121,000191

19

22

26

30

34

38

42

46

51

55

V.S.

59

63

67

73

79

83

86

90

93

97

101

105

109

112

116

♩ = 121,000191

19 7 7

29

7 23 7 7

61

7 7 3 7

74

3 7 15 7 7

101

7 7 7 9 9

Cher - Strong Enough 2

Brass

♩ = 121,000191

19

23

26

29

32

35

37

16

54

57

60

63

66

69

78

81

84

87

Pad Syn

Cher - Strong Enough 2

♩ = 121,000191

11

19

26

35

44

53

62

71

79

88

V.S.

2

Pad Syn

97

106

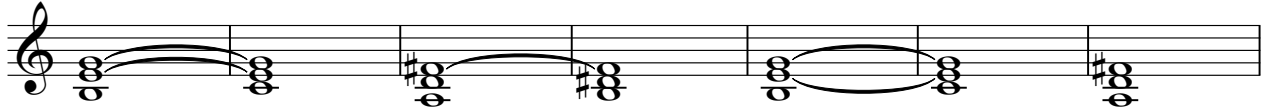

113

Cher - Strong Enough 2

Lead Stgs

♩ = 121,000191

11

18

24

29

34

39

52

57

61

65

V.S.

70

77

82

87

92

97

101

105

109

114

3

Lead Stgs

117

Cher - Strong Enough 2

Cello

♩ = 121,000191

11

18

25

49

57

62

68

76

82

87

92

pp

V.S.

2
98

Cello

103

108

114

117

Cher - Strong Enough 2

Ac.Piano

♩ = 121,000191

3

7

11

14

17

22

27

32

35

7

45

50

55

60

65

71

77

81

86

91

Prompt

Cher - Strong Enough 2

♩ = 121,000191

17

21

98

Wah Synth

Cher - Strong Enough 2

♩ = 121,000191

19

51

51

74

77

42

Hi Synth

Cher - Strong Enough 2

♩ = 121,000191

19 24

46

31 41

Syn Drum

Cher - Strong Enough 2

♩ = 121,000191

19 15

37

23 7

69

7 7

85

7 7

101

7 9

Taiko

Cher - Strong Enough 2

♩ = 121,000191

19 49

70

48

77

81

85

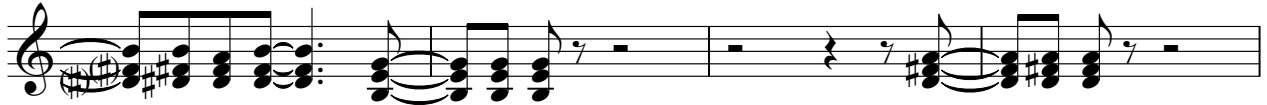

89

93

103

108

112

116

Cher - Strong Enough 2

lyrics

♩ = 121,000191

2

7

11

15

19

24

28

32

36

40

V.S.

44

48

52

56

60

71

75

79

83

87

