

Cher - SUNNY

♩ = 117,000114

ALTO SAX

DRUMS

FINGERDBAS

♩ = 117,000114

SLOWSTRING

BRASS 1

STRINGS

A.PIANO 1

A.PIANO 1

A.PIANO 1

6

8

10

ALTO SAX

DRUMS

FINGERDBAS

SLOWSTRING

STRINGS

A.PIANO 1

A.PIANO 1

12

ALTO SAX

DRUMS

FINGERDBAS

SLOWSTRING

STRINGS

A.PIANO 1

A.PIANO 1

14

ALTO SAX

DRUMS

FINGERDBAS

SLOWSTRING

STRINGS

A.PIANO 1

A.PIANO 1

16

ALTO SAX

DRUMS

FINGERDBAS

SLOWSTRING

STRINGS

A.PIANO 1

A.PIANO 1

18

ALTO SAX

DRUMS

FINGERDBAS

SLOWSTRING

STRINGS

A.PIANO 1

A.PIANO 1

20

ALTO SAX

DRUMS

FINGERDBAS

SLOWSTRING

STRINGS

A.PIANO 1

A.PIANO 1

22

ALTO SAX

DRUMS

FINGERDBAS

SLOWSTRING

STRINGS

A.PIANO 1

A.PIANO 1

24

ALTO SAX

DRUMS

FINGERDBAS

SLOWSTRING

STRINGS

A.PIANO 1

A.PIANO 1

26

ALTO SAX

DRUMS

FINGERDBAS

SLOWSTRING

STRINGS

A.PIANO 1

A.PIANO 1

28

ALTO SAX

DRUMS

FINGERDBAS

SLOWSTRING

STRINGS

A.PIANO 1

A.PIANO 1

30

ALTO SAX

DRUMS

FINGERDBAS

SLOWSTRING

STRINGS

A.PIANO 1

A.PIANO 1

32

ALTO SAX

DRUMS

FINGERDBAS

SLOWSTRING

STRINGS

A.PIANO 1

A.PIANO 1

34

ALTO SAX

DRUMS

FINGERDBAS

SLOWSTRING

STRINGS

A.PIANO 1

A.PIANO 1

36

ALTO SAX

DRUMS

FINGERDBAS

SLOWSTRING

STRINGS

A.PIANO 1

A.PIANO 1

38

ALTO SAX

DRUMS

FINGERDBAS

SLOWSTRING

BRASS 1

STRINGS

A.PIANO 1

A.PIANO 1

40

ALTO SAX

DRUMS

FINGERDBAS

SLOWSTRING

STRINGS

A.PIANO 1

A.PIANO 1

42

ALTO SAX

DRUMS

FINGERDBAS

SLOWSTRING

BRASS 1

STRINGS

A.PIANO 1

A.PIANO 1

44

ALTO SAX

DRUMS

FINGERDBAS

SLOWSTRING

STRINGS

A.PIANO 1

A.PIANO 1

46

ALTO SAX

DRUMS

FINGERDBAS

SLOWSTRING

BRASS 1

STRINGS

A.PIANO 1

A.PIANO 1

48

ALTO SAX

DRUMS

FINGERDBAS

SLOWSTRING

BRASS 1

STRINGS

A.PIANO 1

A.PIANO 1

Detailed description of the musical score: The score is divided into two systems, measures 46-47 and 48-49. Each system includes staves for Alto Sax, Drums, Fingerbass, Slowstring, Brass 1, Strings, and two staves for A. Piano 1. The Alto Sax part features melodic lines with slurs and accents. The Drums part shows a consistent rhythmic pattern with snare and bass drum hits. The Fingerbass part provides a steady bass line. The Slowstring part has a long, sustained note in the second measure of each system. The Brass 1 part has a few notes in the first measure of each system. The Strings part has a complex texture with many notes. The A. Piano 1 parts have a complex texture with many notes and slurs.

50

ALTO SAX

DRUMS

FINGERDBAS

SLOWSTRING

BRASS 1

STRINGS

A.PIANO 1

A.PIANO 1

52

ALTO SAX

DRUMS

FINGERDBAS

SLOWSTRING

BRASS 1

STRINGS

A.PIANO 1

A.PIANO 1

Detailed description of the musical score: The score is divided into two systems, measures 50-51 and 52-53. The first system (measures 50-51) features an Alto Saxophone with a melodic line, a Drum set with a steady groove, a Fingerbass with a simple bass line, and a Slowstring section with sustained chords. Brass 1 and Strings are also present with harmonic support. The second system (measures 52-53) shows the Alto Saxophone with a more active melodic line, the Drum set continuing the groove, the Fingerbass with a walking bass line, and the Slowstring section with a triplet figure. Brass 1 and Strings provide harmonic accompaniment, and the A. Piano 1 parts play a rhythmic accompaniment.

54

ALTO SAX

DRUMS

FINGERDBAS

SLOWSTRING

BRASS 1

STRINGS

A.PIANO 1

A.PIANO 1

A.PIANO 1

56

DRUMS

FINGERDBAS

SLOWSTRING

STRINGS

A.PIANO 1

A.PIANO 1

A.PIANO 1

58

DRUMS

FINGERDBAS

SLOWSTRING

BRASS 1

STRINGS

A.PIANO 1

A.PIANO 1

A.PIANO 1

59

DRUMS

FINGERDBAS

SLOWSTRING

BRASS 1

STRINGS

A.PIANO 1

A.PIANO 1

A.PIANO 1

61

DRUMS

FINGERDBAS

SLOWSTRING

BRASS 1

STRINGS

A.PIANO 1

A.PIANO 1

63

DRUMS

FINGERDBAS

SLOWSTRING

BRASS 1

STRINGS

A.PIANO 1

A.PIANO 1

65

DRUMS

FINGERDBAS

SLOWSTRING

BRASS 1

STRINGS

A.PIANO 1

A.PIANO 1

67

DRUMS

FINGERDBAS

SLOWSTRING

BRASS 1

STRINGS

A.PIANO 1

A.PIANO 1

69

DRUMS

FINGERDBAS

SLOWSTRING

BRASS 1

STRINGS

A.PIANO 1

A.PIANO 1

A.PIANO 1

70

DRUMS

FINGERDBAS

SLOWSTRING

BRASS 1

STRINGS

A.PIANO 1

A.PIANO 1

A.PIANO 1

71

DRUMS

FINGERDBAS

SLOWSTRING

BRASS 1

STRINGS

A.PIANO 1

A.PIANO 1

A.PIANO 1

72

DRUMS

FINGERDBAS

SLOWSTRING

BRASS 1

STRINGS

A.PIANO 1

A.PIANO 1

A.PIANO 1

Musical score for multiple instruments. The score is divided into two systems. The first system includes:

- ALTO SAX: Treble clef, mostly rests.
- DRUMS: Drum notation with various symbols (x, triangles, circles) on a five-line staff.
- FINGERDBAS: Bass clef, simple melodic line.
- SLOWSTRING: Treble clef, block chords.
- BRASS 1: Treble clef, block chords and melodic lines.
- STRINGS: Bass clef, block chords.

The second system includes three parts for A.PIANO 1:

- A.PIANO 1 (top): Treble clef, block chords and melodic lines.
- A.PIANO 1 (middle): Treble clef, simple melodic line.
- A.PIANO 1 (bottom): Treble clef, melodic line with a triplet of eighth notes marked with a '3' and a fermata.

75

Musical score for multiple instruments. The score is divided into two systems. The first system includes:

The second system includes:

79

Musical score for multiple instruments. The score is divided into two systems. The first system includes:

The second system includes:

81

ALTO SAX

DRUMS

FINGERDBAS

SLOWSTRING

BRASS 1

STRINGS

A.PIANO 1

A.PIANO 1

A.PIANO 1

83

Musical score for multiple instruments. The score is divided into two systems. The first system includes:

- ALTO SAX**: Treble clef, mostly rests.
- DRUMS**: Drum notation with various patterns and accents.
- FINGERDBAS**: Bass clef, simple melodic line.
- SLOWSTRING**: Treble clef, block chords.
- BRASS 1**: Treble clef, melodic line.
- STRINGS**: Bass clef, complex melodic and harmonic lines.

The second system includes:

- A.PIANO 1**: Treble clef, block chords.
- A.PIANO 1**: Treble clef, melodic line.
- A.PIANO 1**: Treble clef, complex melodic and harmonic lines.

A rehearsal mark '3' is located below the STRINGS staff in the second system.

85

ALTO SAX

DRUMS

FINGERDBAS

SLOWSTRING

BRASS 1

STRINGS

A.PIANO 1

A.PIANO 1

A.PIANO 1

- FINGERDBAS:** A simple bass line with a few notes and rests.
- BRASS 1:** A melodic line with some rests.
- A.PIANO 1 (top):** A simple melodic line.
- A.PIANO 1 (middle):** A sustained chord.
- A.PIANO 1 (bottom):** A complex melodic line featuring triplets and slurs.

86

DRUMS

FINGERDBAS

SLOWSTRING

BRASS 1

STRINGS

A.PIANO 1

A.PIANO 1

A.PIANO 1

Detailed description of the musical score: The score is for measures 86, 87, 88, and 89.
 - **DRUMS:** Measure 86 features a complex pattern with eighth and sixteenth notes, including accents and a snare drum. Measures 87-89 are rests.
 - **FINGERDBAS:** Measure 86 has a bass line with a quarter note, a quarter rest, and a quarter note. Measures 87-89 are rests.
 - **SLOWSTRING:** Measure 86 has a treble clef, a key signature of one sharp (F#), and a whole note chord. Measures 87-89 are rests.
 - **BRASS 1:** Measure 86 has a treble clef, a key signature of one sharp (F#), and a whole note chord. Measures 87-89 are rests.
 - **STRINGS:** Measure 86 has a bass clef, a key signature of one sharp (F#), and a whole note chord. Measures 87-89 are rests.
 - **A.PIANO 1 (top):** Measure 86 has a treble clef, a key signature of one sharp (F#), and a whole note chord. Measures 87-89 are rests.
 - **A.PIANO 1 (middle):** Measure 86 has a treble clef, a key signature of one sharp (F#), and a quarter note chord. Measures 87-89 are rests.
 - **A.PIANO 1 (bottom):** Measure 86 has a treble clef, a key signature of one sharp (F#), and a quarter note chord. Measures 87-89 are rests.

ALTO SAX

Cher - SUNNY

♩ = 117,000114

4

9

14

18

22

26

30

33

36

40

V.S.

2

ALTO SAX

44

48

51

55

18

78

4

DRUMS

Cher - SUNNY

♩ = 117,000114

2

7

9

11

13

15

17

19

21

23

V.S.

DRUMS

25

27

29

31

33

35

37

39

41

43

DRUMS

45

47

49

51

53

55

57

59

61

63

V.S.

DRUMS

65

67

69

71

73

75

77

79

81

83

♩ = 117,000114

3

8

13

17

22

27

32

37

42

47

V.S.

SLOWSTRING

Cher - SUNNY

♩ = 117,000114

3

11

19

27

35

43

51

59

67

75

V.S.

2

SLOWSTRING

81

BRASS 1

Cher - SUNNY

♩ = 117,000114

37 2

43 2

51

56 2 2

63

69

74

79

84 2

STRINGS

Cher - SUNNY

♩ = 117,000114

5

11

16

21

27

33

37

43

49

54

V.S.

2
61

STRINGS

66

71

76

80

84

Cher - SUNNY

A.PIANO 1

♩ = 117,000114

3

9

15

21

27

33

39

44

50

56

V.S.

62

68

74

79

83

Cher - SUNNY

A.PIANO 1

♩ = 117,000114

3

9

15

19

24

30

34

39

45

49

V.S.

54

59

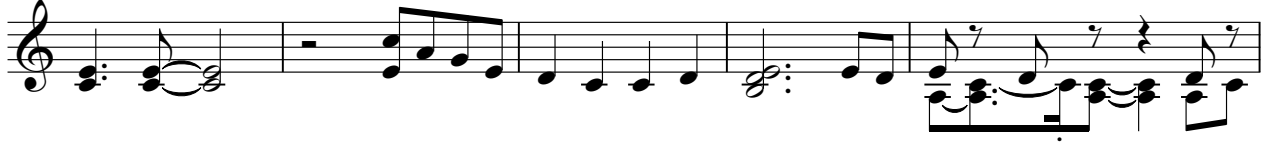

64

68

73

79

83

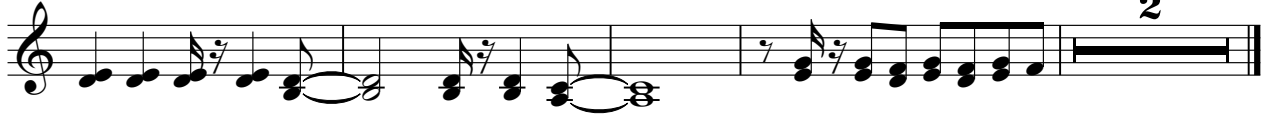

Cher - SUNNY

A.PIANO 1

♩ = 117,000114

53

56

59

61 8

70

71

72

74

83

85 2

Detailed description of the musical score: The score is written for a single piano part in 4/4 time. The tempo is marked as 117,000114. The key signature has one sharp (F#). The score is divided into ten staves. Staff 1 (measures 53-55) starts with a whole rest, followed by a triplet of eighth notes. Staff 2 (measures 56-58) continues with triplets and eighth notes. Staff 3 (measures 59-60) has more triplets. Staff 4 (measures 61-63) begins with a whole rest and then eighth notes. Staff 5 (measures 64-66) has eighth notes with slurs. Staff 6 (measures 67-69) has a triplet of eighth notes. Staff 7 (measures 70-72) has a triplet of eighth notes, a sextuplet of eighth notes, and another triplet. Staff 8 (measures 73-75) is a whole rest. Staff 9 (measures 76-78) has eighth notes with slurs. Staff 10 (measures 79-81) ends with a double bar line and a fermata over a whole note.