

Chesney Hawkes - The One And Only

♩ = 200,000000 ♩ = 120,000000
0182ONLY

Alto Saxophone

Percussion

Flexatone

Electric Guitar

Electric Guitar

Electric Guitar

Alto

Synth Bass

FM Synth

Lead 1 (Square)

Pad 1 (New Age)

Viola

♩ = 200,000000 ♩ = 120,000000

6

Perc.

E. Gtr.

S. Bass

Lead 1

9

Perc.

E. Gtr.

E. Gtr.

S. Bass

Lead 1

12

Alto Sax.

Perc.

Flex.

E. Gtr.

S. Bass

FM

Lead 1

15

Alto Sax.
Perc.
Flex.
E. Gtr.
S. Bass
FM

17

Alto Sax.
Perc.
Flex.
E. Gtr.
A.
S. Bass
FM
Pad 1

19

Alto Sax.

Perc.

Flex.

E. Gtr.

S. Bass

FM

21

Alto Sax.

Perc.

Flex.

E. Gtr.

S. Bass

FM

Lead 1

23

Alto Sax.

Perc.

Flex.

E. Gtr.

A.

S. Bass

FM

Lead 1

27

29

Alto Sax.
Perc.
Flex.
E. Gtr.
A.
S. Bass
FM
Lead 1

31

Alto Sax.
Perc.
E. Gtr.
E. Gtr.
A.
S. Bass
Lead 1
Pad 1

33

Alto Sax.
Perc.
E. Gtr.
A.
S. Bass
Lead 1

35

Alto Sax.
Perc.
E. Gtr.
A.
S. Bass
Lead 1

38

Alto Sax.

Perc.

Flex.

E. Gtr.

S. Bass

FM

Lead 1

41

Alto Sax.

Perc.

Flex.

E. Gtr.

S. Bass

FM

43

Alto Sax.
Perc.
Flex.
E. Gtr.
E. Gtr.
S. Bass
FM
Pad 1

45

Alto Sax.
Perc.
Flex.
E. Gtr.
A.
S. Bass
FM

47

Alto Sax.

Perc.

Flex.

E. Gtr.

A.

S. Bass

FM

Lead 1

49

Alto Sax.

Perc.

Flex.

E. Gtr.

A.

S. Bass

FM

Lead 1

51

Alto Sax.

Perc.

Flex.

E. Gtr.

A.

S. Bass

FM

Lead 1

Vla.

53

Alto Sax.

Perc.

Flex.

E. Gtr.

S. Bass

FM

Lead 1

Vla.

55

Alto Sax.

Perc.

Flex.

E. Gtr.

A.

S. Bass

FM

Lead 1

57

Alto Sax.
Perc.
E. Gtr.
E. Gtr.
A.
S. Bass
Lead 1
Pad 1

59

Alto Sax.
Perc.
E. Gtr.
A.
S. Bass
Lead 1

61

Alto Sax.
Perc.
E. Gtr.
A.
S. Bass
Lead 1
Vla.

64

Alto Sax.
Perc.
E. Gtr.
S. Bass
Lead 1
Vla.

68

Alto Sax.

Perc.

E. Gtr.

S. Bass

Lead 1

Vla.

71

Alto Sax.

Perc.

Flex.

S. Bass

FM

Lead 1

Vla.

73

Alto Sax.
Perc.
Flex.
S. Bass
FM
Lead 1
Pad 1

75

Alto Sax.
Perc.
Flex.
S. Bass
FM
Lead 1
Vla.

77

Alto Sax.
Perc.
Flex.
E. Gtr.
E. Gtr.
E. Gtr.
S. Bass
FM
Lead 1
Vla.

79

Perc.
E. Gtr.
E. Gtr.
S. Bass
FM
Lead 1

81

Perc. E. Gtr. E. Gtr. S. Bass Lead 1

83

Perc. E. Gtr. E. Gtr. S. Bass Lead 1

85

Perc. E. Gtr. E. Gtr. S. Bass Lead 1

87

Alto Sax.
Perc.
E. Gtr.
E. Gtr.
A.
S. Bass
Lead 1

89

Alto Sax.
Perc.
E. Gtr.
E. Gtr.
A.
S. Bass
Lead 1
Pad 1

91

Alto Sax.
Perc.
E. Gtr.
A.
S. Bass
Lead 1

93

Alto Sax.
Perc.
E. Gtr.
A.
S. Bass
Lead 1

95

Alto Sax.
Perc.
E. Gtr.
E. Gtr.
A.
S. Bass
Lead 1

97

Alto Sax.
Perc.
E. Gtr.
E. Gtr.
A.
S. Bass
Lead 1
Pad 1

99

Alto Sax.
Perc.
E. Gtr.
A.
S. Bass
Lead 1

101

Alto Sax.
Perc.
E. Gtr.
A.
S. Bass
Lead 1

104 = 82,001602

Perc.

E. Gtr.

E. Gtr.

S. Bass

Lead 1

Chesney Hawkes - The One And Only

Alto Saxophone

$\text{♩} = 200,000000$ $\text{♩} = 120,000000$
0182ONLY

5

7

17

22

27

32

35

2

39

44

49

54

59

64

69

74

78

90

95

100

108

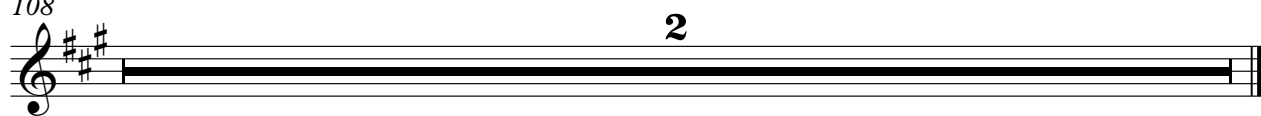

Chesney Hawkes - The One And Only

Percussion

♩ = 200,000000 ♩ = 120,000000

V.S.

47

52

56

61

65

69

73

78

83

87

Percussion

92

97

102

105

$\text{♩} = 82,001602$

108

2

Chesney Hawkes - The One And Only

Flexatone

♩ = 200,000000 ♩ = 120,000000

5 7

17

21

27 9

41

46

51

56 15

76 27 2

♩ = 82,001602

Detailed description of the musical score: The score is written in a single staff with a treble clef and a 4/4 time signature. It begins with two tempo markings: ♩ = 200,000000 and ♩ = 120,000000. The music consists of a series of chords and melodic fragments. Measure 5 has a rest, followed by a 7-measure rest. The melody starts in measure 17. Measure 21 has a 7-measure rest. Measure 27 has a 9-measure rest. Measure 41 has a 15-measure rest. Measure 56 has a 15-measure rest. Measure 76 has a 27-measure rest. The piece ends with a 2-measure rest. A final tempo marking ♩ = 82,001602 is placed at the end of the score.

2

Flexatone

108

Chesney Hawkes - The One And Only

Electric Guitar

♩ = 200,000000 ♩ = 120,000000

5

10

16

22

28

32

36

42

48

V.S.

54

58

62

69

80

84

88

92

96

100

104

♩ = 82,001602

108

2

Electric Guitar

Chesney Hawkes - The One And Only

♩ = 200,000000 ♩ = 120,000000

6 3 21

33 10 12

58 18

79

83 6 3 3

86 6 3 3

90 5

98 7 2 ♩ = 82,001602

108 2

Electric Guitar

Chesney Hawkes - The One And Only

♩ = 200,000000 ♪ = 120,000000

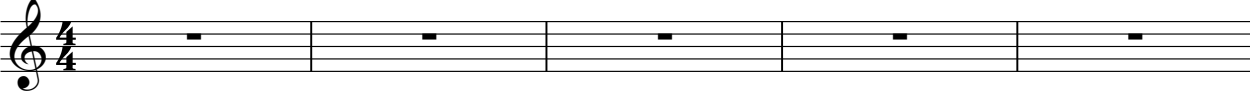

6 **71** **3**

82 **23** ♩ = 82,001602

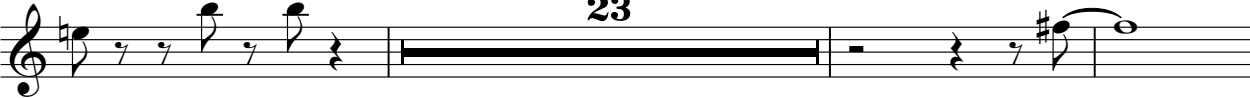

108 **2**

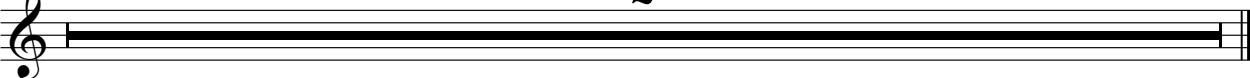

Chesney Hawkes - The One And Only

Alto

♩ = 200,000000 ♩ = 120,000000

5 12 5

25

30

34 8

45 2

50 3

56

60 24

87

91

95

99

102

108

Chesney Hawkes - The One And Only

Synth Bass

♩ = 200,000000 ♪ = 120,000000

5

8

10

13

15

17

19

21

23

V.S.

25

27

29

31

33

35

38

40

42

44

46

48

50

52

54

56

58

60

62

65

V.S.

70

72

74

76

78

80

82

84

86

88

90

92

94

96

98

100

102

104

♩ = 82,001602

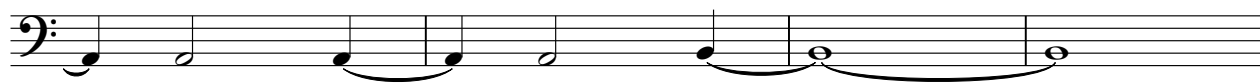

108

2

♩ = 200,000000 ♩ = 120,000000

5

17

22

27

41

46

51

2

FM Synth

56 **15**

76 **26** **2** ♩ = 82,001602

108 **2**

Chesney Hawkes - The One And Only

Lead 1 (Square)

♩ = 200,000000 ♩ = 120,000000

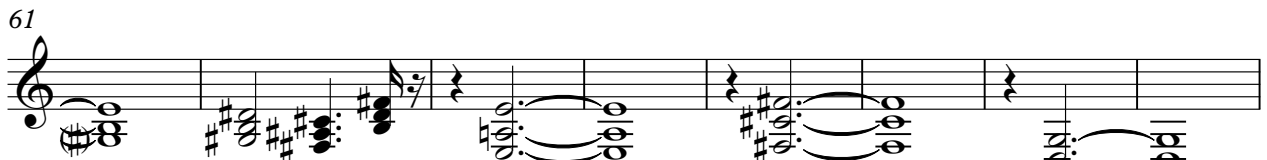
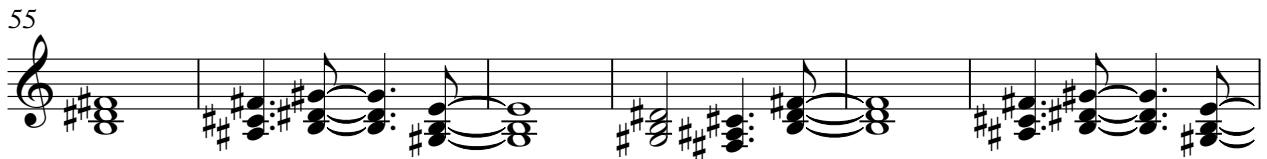
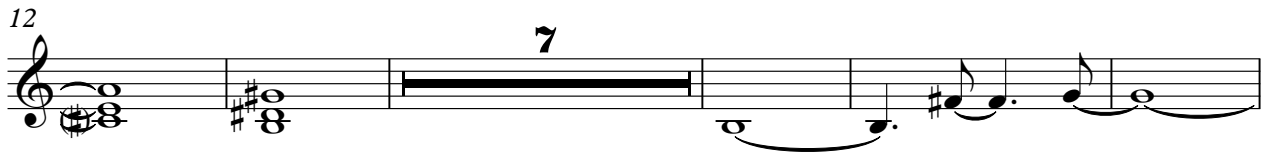

V.S.

Lead 1 (Square)

76

83

89

95

101

♩ = 82,001602

108

2

Pad 1 (New Age)

Chesney Hawkes - The One And Only

♪ = 200,000000 ♪ = 120,000000

6 12 12

32 12 12

58 16 14

90 7 8 2 ♪ = 82,001602

108 2

Chesney Hawkes - The One And Only

Viola

♩ = 200,000000 ♪ = 120,000000

