

# Chet Atkins - Goodbye Blues

00:00:03:00  
1.1,00  
GOOD BYE BLUES

♩ = 200,000000

DRUMS

PIANO

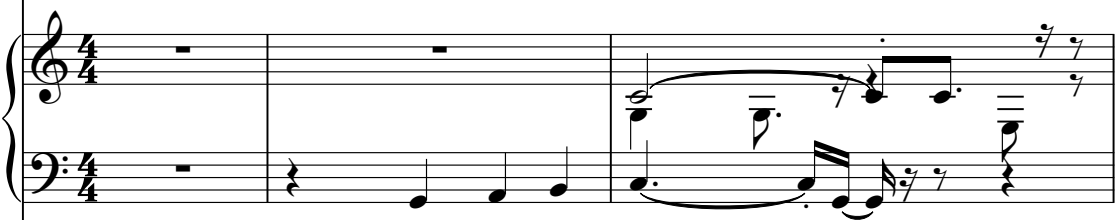

BASS

♩ = 200,000000

TRUMPET

PIANO

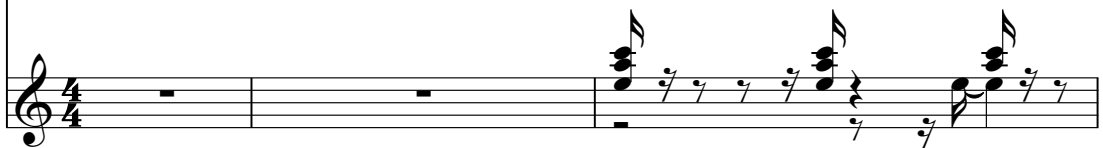

4

DRUMS

PIANO

BASS

TRUMPET

PIANO

6

DRUMS

PIANO

BASS

TRUMPET

PIANO

8

DRUMS

PIANO

BASS

TRUMPET

PIANO

10

DRUMS

PIANO

BASS

TRUMPET

PIANO

12

DRUMS

PIANO

BASS

TRUMPET

PIANO

14

DRUMS

PIANO

GUITAR

BASS

TRUMPET

PIANO

16

DRUMS

PIANO

GUITAR

BASS

TRUMPET

PIANO

18

DRUMS

PIANO

GUITAR

BASS

TRUMPET

PIANO

20

DRUMS

PIANO

BASS

TRUMPET

PIANO

22

DRUMS

PIANO

BASS

TRUMPET

PIANO

24

DRUMS

PIANO

BASS

TRUMPET

PIANO

26

DRUMS

PIANO

BASS

TRUMPET

PIANO

28

DRUMS

PIANO

BASS

TRUMPET

PIANO

30

DRUMS

PIANO

BASS

TRUMPET

PIANO

32

DRUMS

PIANO

BASS

TRUMPET

PIANO

34

DRUMS

PIANO

BASS

TRUMPET

PIANO

36

DRUMS

PIANO

BASS

TRUMPET

PIANO

38

DRUMS

PIANO

BASS

TRUMPET

PIANO

40

DRUMS

PIANO

BASS

TRUMPET

PIANO

42

DRUMS

PIANO

BASS

PIANO

44

DRUMS

PIANO

BASS

TRUMPET

PIANO

46

DRUMS

PIANO

BASS

TRUMPET

PIANO

48

DRUMS

PIANO

GUITAR

BASS

TRUMPET

PIANO

50

DRUMS

PIANO

GUITAR

BASS

TRUMPET

PIANO

52

DRUMS

PIANO

BASS

TRUMPET

PIANO

54

DRUMS

PIANO

BASS

TRUMPET

PIANO

56

DRUMS

PIANO

BASS

TRUMPET

PIANO

58

DRUMS

PIANO

BASS

TRUMPET

PIANO

60

DRUMS

PIANO

BASS

TRUMPET

PIANO

62

DRUMS

PIANO

BASS

TRUMPET

PIANO

64

DRUMS

PIANO

BASS

TRUMPET

PIANO

67

DRUMS

PIANO

BASS

TRUMPET

PIANO

69

DRUMS

PIANO

BASS

TRUMPET

PIANO

71

DRUMS

PIANO

BASS

TRUMPET

PIANO

73

DRUMS

PIANO

BASS

TRUMPET

PIANO

75

DRUMS

PIANO

BASS

TRUMPET

PIANO

77

DRUMS

PIANO

BASS

TRUMPET

PIANO

79

DRUMS

PIANO

BASS

TRUMPET

PIANO

81

DRUMS

PIANO

GUITAR

BASS

TRUMPET

PIANO

83

DRUMS

PIANO

GUITAR

BASS

TRUMPET

PIANO

85

DRUMS

PIANO

BASS

TRUMPET

PIANO

87

DRUMS

PIANO

BASS

TRUMPET

PIANO

89

DRUMS

PIANO

BASS

TRUMPET

PIANO

91

DRUMS

PIANO

BASS

TRUMPET

PIANO

93

DRUMS

PIANO

BASS

TRUMPET

PIANO

95

DRUMS

PIANO

BASS

TRUMPET

PIANO

97

DRUMS

PIANO

BASS

TRUMPET

PIANO

99

DRUMS

PIANO

BASS

TRUMPET

PIANO

101

DRUMS

PIANO

BASS

TRUMPET

PIANO

103

DRUMS

PIANO

BASS

TRUMPET

PIANO

105

DRUMS

PIANO

GUITAR

BASS

TRUMPET

PIANO

DRUMS

Chet Atkins - Goodbye Blues

♩ = 200,000000

7

13

17

21

27

33

39

45

50

V.S.

DRUMS

55

61

67

73

79

84

90

96

101

104

PIANO

# Chet Atkins - Goodbye Blues

♩ = 200,000000

5

8

11

15

18

V.S.

21

25

28

31

35

38

41

45

48

51

54

57

V.S.

60

63

67

70

73

77

80

83

86

89

92

95

99

103

105

GUITAR

Chet Atkins - Goodbye Blues

♩ = 200,000000

14 2 6 6

18 29

6 6

49

6 6 6 6

52 29

6 6 6 6

83 21

3

Chet Atkins - Goodbye Blues

BASS

♩ = 200,000000

7

11

16

20

24

30

34

40

45

V.S.

49

54

58

62

66

72

76

81

86

91

96

100

104

# Chet Atkins - Goodbye Blues

## TRUMPET

♩ = 200,000000

2

7

13

16

20

25

29

33

37

2

44

49

55

60

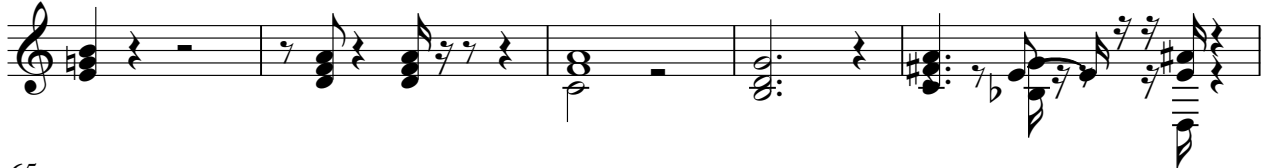

65

71

76

80

84

89

TRUMPET

94

97

100

103

105

# Chet Atkins - Goodbye Blues

PIANO

$\text{♩} = 200,000000$

2

5

8

11

14

17

20

23

26

29

V.S.

32

37

40

43

47

50

53

56

60

63

68

72

75

79

82

85

88

92

95

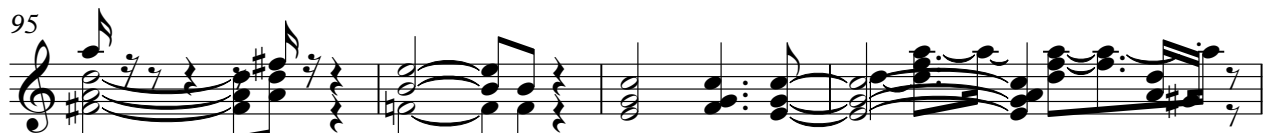

99

103
