

# Owl City - Fireflies

♩ = 89,999954

- Percussion:** A single bar with a whole rest.
- Music Box:** A melodic line starting on a flat note, moving up and then down.
- Electric Bass (top):** A bass line with a flat note, moving up and then down.
- Electric Bass (bottom):** A single bar with a whole rest.
- Synth Voice:** A single bar with a whole rest.
- Synth Strings:** A single bar with a whole rest.
- Violoncello:** A single bar with a whole rest.
- Solo:** A single bar with a whole rest.
- Seashore:** A single bar with a whole rest.

Tempo: ♩ = 89,999954

- E. Bass:** A bass line starting on a sharp note, moving up and then down.

Tempo: ♩ = 89,999954

3

M. Box

E. Bass

5

M. Box

E. Bass

6

M. Box

E. Bass

7

M. Box

E. Bass

Seash.

9

Perc.

E. Bass

E. Bass

Syn. Voice

Double bar line

10

Perc.

E. Bass

E. Bass

Syn. Voice

Double bar line

11

Perc.

E. Bass

E. Bass

Syn. Voice

13

Perc. E. Bass E. Bass Syn. Voice

14

Perc. E. Bass E. Bass Syn. Voice

15

Perc. E. Bass E. Bass Syn. Voice

16

Perc.

E. Bass

E. Bass

Syn. Voice

Vc.

Solo

18

Perc.

Syn. Voice

Solo

21

Perc.

Syn. Voice

Solo

Perc. 

Syn. Voice 

Solo 

Seash. 

25 

E. Bass 

E. Bass 

Syn. Voice 

Vc. 

26

27

28

Perc.

E. Bass

E. Bass

Syn. Voice

Vc.

30

Perc.

E. Bass

E. Bass

Syn. Voice

Vc.

31

32

34

Perc.

E. Bass

Syn. Voice

Syn. Str.

Solo

36

Perc.

E. Bass

Syn. Voice

Syn. Str.

Solo

38

Perc.

E. Bass

Syn. Voice

Syn. Str.

Solo

40

Perc.

E. Bass

E. Bass

Syn. Voice

Syn. Str.

Solo

42

44

46

48

50

Perc. E. Bass E. Bass Syn. Voice Vc.

51

Perc. E. Bass E. Bass Syn. Voice Vc.

52

53

54

Perc.

E. Bass

E. Bass

Syn. Voice

Vc.

55

Perc.

E. Bass

E. Bass

Syn. Voice

Vc.

56

57

59

Perc.

E. Bass

Syn. Voice

Syn. Str.

Solo

61

Perc.

E. Bass

Syn. Voice

Syn. Str.

Solo

63

Perc.

E. Bass

Syn. Voice

Syn. Str.

Solo

65

Perc.

E. Bass

Syn. Voice

Syn. Str.

Solo

67

Perc.

E. Bass

Syn. Voice

Syn. Str.

Solo

69

Perc.

E. Bass

Syn. Voice

Syn. Str.

Solo

71

Perc.

E. Bass

Syn. Voice

Syn. Str.

Solo

73

Perc.

E. Bass

Syn. Voice

Syn. Str.

Solo

Seash.

75

Syn. Voice

Solo

Seash.

77

Syn. Voice

Solo

Seash.

79

Syn. Voice

Solo

Seash.

81

Syn. Voice

Solo

Seash.

♩ = 50,000000

# Owl City - Fireflies

## Percussion

♩ = 89,999954

8

12

16

20

24

28

32

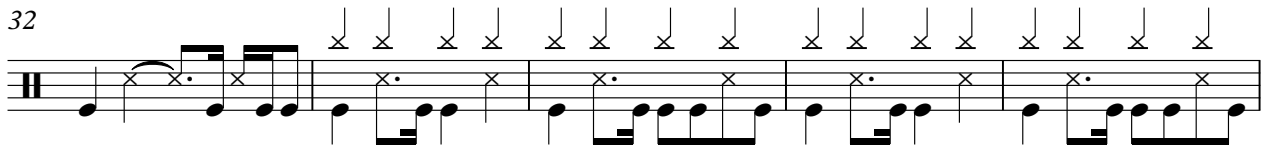

37

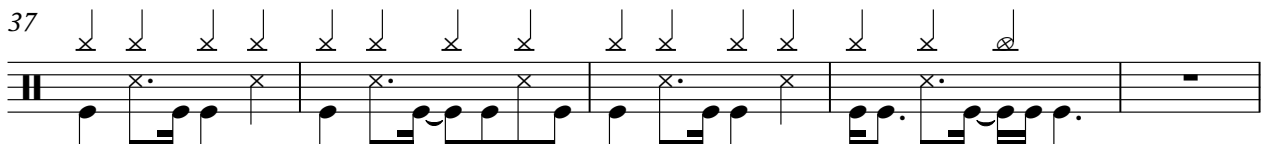

42

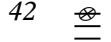

46

50

54

58

63

67

72

Music Box

Owl City - Fireflies

$\text{♪} = 89,999954$

**3**

**7**

**33**

**44**

**44**

**49**

$\text{♪} = 50,000000$

**31**

**4**

Electric Bass

Owl City - Fireflies

♩ = 89,999954

2

Electric Bass

25

27

29

31

33

8

8

50

52

54

56

57

23

4

$\text{♩} = 50,000000$

Electric Bass

Owl City - Fireflies

♩ = 89,999954

8

12

15

8

26

29

33

40

45

48

52

V.S.

2

Electric Bass

55

60

67

72

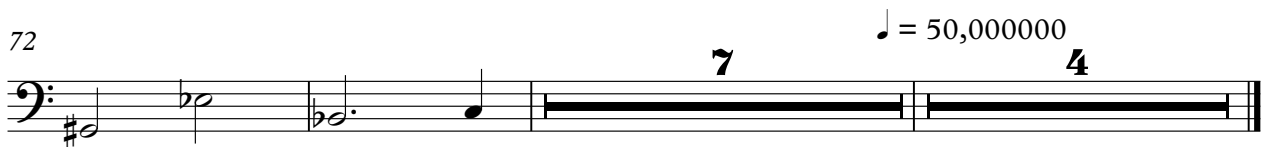

# Owl City - Fireflies

Synth Voice

♩ = 89,999954

8

11

14

17

21

24

27

30

33

37

V.S.

40

44

47

50

53

56

59

63

67

71

74

78

80

♩ = 50,000000

Synth Strings

Owl City - Fireflies

♩ = 89,999954

**32**

37

**17**

59

65

71

**7** **4**

♩ = 50,000000

Violoncello

Owl City - Fireflies

♩ = 89,999954

15 8

26

29

32 9

43

46

49

53

56 23 4

♩ = 50,000000

# Owl City - Fireflies

Solo

♩ = 89,999954

16

22

33

35

37

39

43

46

58

60

62

64

67

69

71

73

78

♩ = 50,000000

3

♩ = 89,999954

7 15

25

49

75

75

77

77

79

79

♩ = 50,000000

81

3