

Chet Atkins - Wild West

♩ = 146,003159

- BANJO (top):** A banjo part with fret numbers (2, 3, 4, 9, 9, 9, 0) and slash marks indicating specific playing techniques.
- BANJO (bottom):** A second banjo part with fret numbers (4, 5, 6, 2, 4, 2, 2, 4, 2) and question marks below the notes, possibly indicating uncertain or improvised parts.

♩ = 146,003159

6

DRUMS

OVERDRIVE

BANJO

BANJO

FINGERDBAS

ORGAN 3

E.PIANO 2

8

DRUMS

OVERDRIVE

BANJO

BANJO

FINGERDBAS

ORGAN 3

E.PIANO 2

10

DRUMS

BANJO

BANJO

FINGERDBAS

ORGAN 3

E.PIANO 2

12

DRUMS

BANJO

BANJO

FINGERDBAS

ORGAN 3

E.PIANO 2

14

DRUMS

BANJO

BANJO

FINGERDBAS

ORGAN 3

E.PIANO 2

16

DRUMS

BANJO

BANJO

FINGERDBAS

ORGAN 3

E.PIANO 2

18

DRUMS

BANJO

BANJO

FINGERDBAS

ORGAN 3

E.PIANO 2

20

DRUMS

BANJO

BANJO

FINGERDBAS

ORGAN 3

E.PIANO 2

22

DRUMS

BANJO

BANJO

FINGERDBAS

ORGAN 3

E.PIANO 2

24

DRUMS

BANJO

BANJO

FINGERDBAS

ORGAN 3

E.PIANO 2

26

DRUMS

BANJO

BANJO

FINGERDBAS

ORGAN 3

E.PIANO 2

28

DRUMS

BANJO

BANJO

FINGERDBAS

ORGAN 3

E.PIANO 2

30

DRUMS

BANJO

BANJO

FINGERBAS

ORGAN 3

E.PIANO 2

32

DRUMS

BANJO

BANJO

FINGERBAS

ORGAN 3

E.PIANO 2

34

DRUMS

BANJO

BANJO

FINGERDBAS

ORGAN 3

E.PIANO 2

36

DRUMS

BANJO

BANJO

FINGERDBAS

ORGAN 3

E.PIANO 2

38

DRUMS

BANJO

BANJO

FINGERDBAS

ORGAN 3

E.PIANO 2

40

DRUMS

OVERDRIVE

BANJO

BANJO

FINGERDBAS

ORGAN 3

E.PIANO 2

42

DRUMS

OVERDRIVE

BANJO

BANJO

FINGERDBAS

ORGAN 3

E.PIANO 2

44

DRUMS

OVERDRIVE

BANJO

BANJO

FINGERDBAS

ORGAN 3

E.PIANO 2

46

DRUMS

OVERDRIVE

BANJO

BANJO

FINGERDBAS

ORGAN 3

E.PIANO 2

48

DRUMS

OVERDRIVE

BANJO

BANJO

FINGERDBAS

ORGAN 3

E.PIANO 2

50

DRUMS

BANJO

BANJO

FINGERDBAS

ORGAN 3

E.PIANO 2

52

DRUMS

BANJO

BANJO

FINGERDBAS

ORGAN 3

E.PIANO 2

54

DRUMS

BANJO

BANJO

FINGERDBAS

ORGAN 3

E.PIANO 2

56

DRUMS

BANJO

BANJO

FINGERDBAS

ORGAN 3

E.PIANO 2

58

DRUMS

BANJO

BANJO

FINGERDBAS

ORGAN 3

E.PIANO 2

60

DRUMS

BANJO

BANJO

FINGERDBAS

ORGAN 3

E.PIANO 2

62

DRUMS

BANJO

BANJO

FINGERDBAS

ORGAN 3

E.PIANO 2

64

DRUMS

BANJO

BANJO

FINGERDBAS

ORGAN 3

E.PIANO 2

66

DRUMS

BANJO

BANJO

FINGERDBAS

ORGAN 3

E.PIANO 2

68

DRUMS

BANJO

BANJO

FINGERDBAS

ORGAN 3

E.PIANO 2

70

DRUMS

BANJO

BANJO

FINGERBAS

ORGAN 3

E.PIANO 2

72

DRUMS

BANJO

BANJO

FINGERBAS

ORGAN 3

E.PIANO 2

74

DRUMS

BANJO

BANJO

FINGERDBAS

ORGAN 3

E.PIANO 2

76

DRUMS

BANJO

BANJO

FINGERDBAS

ORGAN 3

E.PIANO 2

78

DRUMS

BANJO

BANJO

FINGERDBAS

ORGAN 3

E.PIANO 2

80

DRUMS

BANJO

BANJO

FINGERDBAS

ORGAN 3

E.PIANO 2

82

DRUMS

BANJO

BANJO

FINGERDBAS

ORGAN 3

E.PIANO 2

84

DRUMS

BANJO

BANJO

FINGERDBAS

ORGAN 3

E.PIANO 2

86

DRUMS

BANJO

BANJO

FINGERBAS

ORGAN 3

E.PIANO 2

88

DRUMS

BANJO

BANJO

FINGERBAS

ORGAN 3

E.PIANO 2

90

DRUMS

BANJO

BANJO

FINGERDBAS

ORGAN 3

E.PIANO 2

92

DRUMS

BANJO

BANJO

FINGERDBAS

ORGAN 3

E.PIANO 2

94

DRUMS

BANJO

BANJO

FINGERDBAS

ORGAN 3

E.PIANO 2

96

DRUMS

OVERDRIVE

BANJO

BANJO

FINGERDBAS

ORGAN 3

E.PIANO 2

98

DRUMS

OVERDRIVE

BANJO

BANJO

FINGERDBAS

ORGAN 3

E.PIANO 2

100

DRUMS

OVERDRIVE

BANJO

BANJO

FINGERDBAS

ORGAN 3

E.PIANO 2

DRUMS

Chet Atkins - Wild West

♩ = 146,003159

4

7

10

13

16

19

22

25

28

31

V.S.

34

37

40

43

46

49

52

55

58

61

DRUMS

64

67

70

73

76

79

82

85

88

91

V.S.

4

DRUMS

94

97

99

Chet Atkins - Wild West

BANJO

♩ = 146,003159

3

7

11

14

17

20

24

28

31

34

V.S.

Chet Atkins - Wild West

BANJO

♩ = 146,003159

3

7

10

13

16

19

22

25

28

31

V.S.

BANJO

34

37

40

44

47

51

54

57

60

64

4

BANJO

99

44

48

52

56

60

64

68

72

76

80

84

88

92

96

99

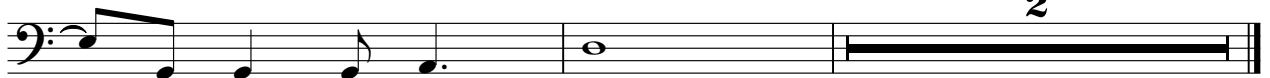

ORGAN 3

Chet Atkins - Wild West

♩ = 146,003159

3

6

9

12

14

17

21

V.S.

24

28

31

34

37

41

45

49

48

52

55

59

62

65

68

71

V.S.

96

100

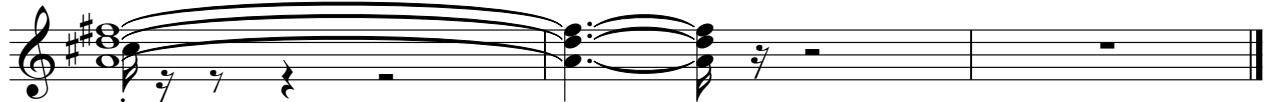

E.PIANO 2

Chet Atkins - Wild West

♩ = 146,003159

3

3

7

11

14

18

22

26

30

V.S.

33

37

42

47

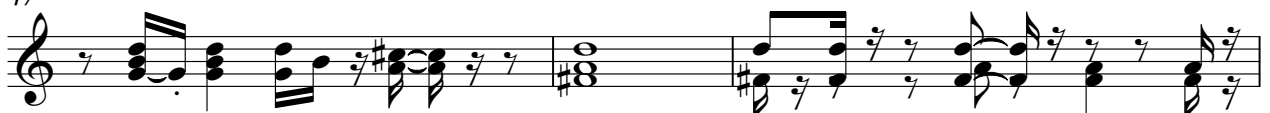

50

54

58

61

65

69

73

77

81

85

89

93

97

99