

Chet Atkins - Yakaty Sax

♩ = 120,000000

TENOR SAX

DRUMS

CLEAN GTR

PICK BASS

A.PIANO 2

5

TENOR SAX

DRUMS

CLEAN GTR

PICK BASS

A.PIANO 2

7

TENOR SAX

DRUMS

CLEAN GTR

PICK BASS

A.PIANO 2

9

TENOR SAX

DRUMS

CLEAN GTR

PICK BASS

A.PIANO 2

11

TENOR SAX

DRUMS

CLEAN GTR

PICK BASS

A.PIANO 2

13

TENOR SAX

DRUMS

CLEAN GTR

PICK BASS

A.PIANO 2

15

TENOR SAX

DRUMS

CLEAN GTR

PICK BASS

A.PIANO 2

17

TENOR SAX

DRUMS

CLEAN GTR

PICK BASS

A.PIANO 2

19

TENOR SAX

DRUMS

CLEAN GTR

PICK BASS

A.PIANO 2

21

TENOR SAX

DRUMS

CLEAN GTR

PICK BASS

A.PIANO 2

23

TENOR SAX

DRUMS

CLEAN GTR

PICK BASS

A.PIANO 2

25

TENOR SAX

DRUMS

CLEAN GTR

PICK BASS

A.PIANO 2

27

TENOR SAX

DRUMS

CLEAN GTR

PICK BASS

A.PIANO 2

29

TENOR SAX

DRUMS

CLEAN GTR

PICK BASS

A.PIANO 2

31

TENOR SAX

DRUMS

CLEAN GTR

PICK BASS

A.PIANO 2

33

TENOR SAX

DRUMS

CLEAN GTR

PICK BASS

A.PIANO 2

35

TENOR SAX

DRUMS

CLEAN GTR

PICK BASS

A.PIANO 2

37

TENOR SAX

DRUMS

CLEAN GTR

PICK BASS

A.PIANO 2

39

TENOR SAX

DRUMS

CLEAN GTR

PICK BASS

A.PIANO 2

Detailed description of measures 39-40: The Tenor Saxophone part consists of whole rests in both measures. The Drums part features a consistent eighth-note pattern with snare and hi-hat sounds. The Clean Guitar part has a rhythmic pattern of eighth notes and rests. The Pick Bass part has a simple eighth-note line. The Acoustic Piano 2 part plays a dense chordal accompaniment of eighth notes.

41

TENOR SAX

DRUMS

CLEAN GTR

PICK BASS

A.PIANO 2

Detailed description of measures 41-42: The Tenor Saxophone part has a melodic line with eighth notes and rests. The Drums part continues with the same eighth-note pattern. The Clean Guitar part has a rhythmic pattern of eighth notes and rests. The Pick Bass part has a simple eighth-note line. The Acoustic Piano 2 part continues with the dense chordal accompaniment of eighth notes.

43

TENOR SAX

DRUMS

CLEAN GTR

PICK BASS

A.PIANO 2

45

TENOR SAX

DRUMS

CLEAN GTR

PICK BASS

A.PIANO 2

47

TENOR SAX

DRUMS

CLEAN GTR

PICK BASS

A.PIANO 2

49

TENOR SAX

DRUMS

CLEAN GTR

PICK BASS

A.PIANO 2

51

TENOR SAX

DRUMS

CLEAN GTR

PICK BASS

A.PIANO 2

53

TENOR SAX

DRUMS

CLEAN GTR

PICK BASS

A.PIANO 2

55

TENOR SAX

DRUMS

CLEAN GTR

PICK BASS

A.PIANO 2

57

TENOR SAX

DRUMS

CLEAN GTR

PICK BASS

A.PIANO 2

59

TENOR SAX

DRUMS

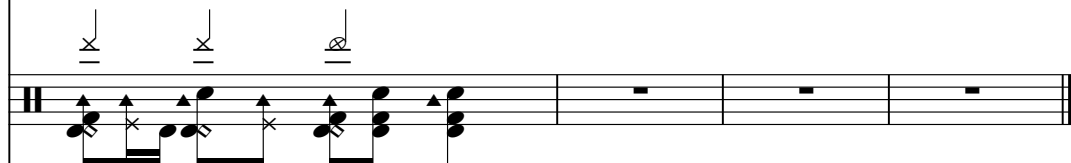

CLEAN GTR

PICK BASS

A.PIANO 2

TENOR SAX

Chet Atkins - Yakaty Sax

♩ = 120,000000

2

6

9

11

13

16

19

TENOR SAX

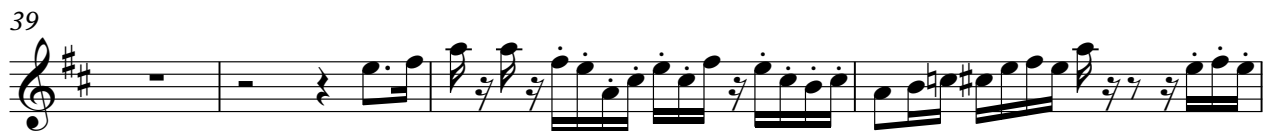

TENOR SAX

51

54

56

59

Chet Atkins - Yakaty Sax

DRUMS

♩ = 120,000000

6

9

12

15

18

21

24

27

30

3

V.S.

DRUMS

33

36

38

41

44

47

50

53

56

58

2

♩ = 120,000000

6

10

14

18

22

26

30

34

38

2

CLEAN GTR

42

46

50

54

58

PICK BASS

Chet Atkins - Yakaty Sax

♩ = 120,000000

7

12

17

22

28

34

40

46

51

V.S.

2

PICK BASS

56

A.PIANO 2

Chet Atkins - Yakaty Sax

♩ = 120,000000

5

8

11

14

17

20

23

26

29

V.S.
