

# Have You Seen Her

♩ = 72,000031

4

Drums

Piano

Guitar

Bass

Bass

Rock Organ

Melody 1

Strings

Melody 2

Melody Extra

Melody 3

6

8

Drums

Piano

Guitar

Bass

Bass

Rock Organ

Melody 1

Strings

Melody 2

Melody Extra

Melody 3

10

12

14

Drums

Piano

Guitar

Bass

Bass

Rock Organ

Melody 1

Strings

Melody 2

Melody Extra

Melody 3

16

Drums

Piano

Guitar

Bass

Bass

Rock Organ

Melody 1

Strings

Melody 2

Melody Extra

Melody 3

18

The musical score consists of the following parts:

20

Drums

Piano

Guitar

Bass

Bass

Rock Organ

Melody 1

Strings

Melody 2

Melody Extra

Melody 3

22

24

26

28

Drums

Piano

Guitar

Bass

Bass

Rock Organ

Melody 1

Strings

Melody 2

Melody Extra

Melody 3

30

Drums

Piano

Guitar

Bass

Bass

Rock Organ

Melody 1

Strings

Melody 2

Melody Extra

32

- Piano:** The right hand plays chords and single notes, while the left hand has a few notes in the lower register.
- Guitar:** Plays a complex, melodic line with many beamed notes and slurs.
- Rock Organ:** The right hand plays chords and a melodic line, while the left hand has a few notes.

34

36

38

40

Drums

Piano

Guitar

Bass

Bass

Rock Organ

Melody 1

Strings

Melody 2

Melody Extra

42

Drums

Piano

Guitar

Bass

Bass

Rock Organ

Melody 1

Strings

Melody 2

Melody Extra

44

Drums

Piano

Guitar

Bass

Bass

Rock Organ

Melody 1

Strings

Melody 2

Melody Extra

46

48

Drums

Piano

Guitar

Bass

Bass

Rock Organ

Melody 1

Strings

Melody 2

Melody Extra

50

Drums

Piano

Guitar

Bass

Bass

Rock Organ

Melody 1

Strings

Melody 2

Melody Extra

52

Drums

Piano

Guitar

Bass

Bass

Rock Organ

Melody 1

Strings

Melody 2

Melody Extra

54

56

58

Drums

Piano

Guitar

Bass

Bass

Rock Organ

Melody 1

Strings

Melody 2

Melody Extra

Melody 3

60

62

- Piano:** A grand piano part with complex chordal textures and melodic lines in both hands.
- Guitar:** An electric guitar part with a melodic line and some chordal accompaniment.
- Rock Organ:** A rock organ part with sustained chords and melodic fragments.
- Strings:** A string section part with sustained chords and some melodic movement.

64

Drums

Piano

Guitar

Bass

Bass

Rock Organ

Melody 1

Strings

Melody 2

Melody Extra

66

Drums

Piano

Guitar

Bass

Bass

Rock Organ

Melody 1

Strings

Melody 2

Melody Extra

68

70

72

74

Drums

Piano

Guitar

Bass

Bass

Rock Organ

Melody 1

Strings

Melody 2

Melody Extra

76

- Piano:** A grand piano part with chords in the right hand and a simple bass line in the left hand.
- Guitar:** An electric guitar part with a melodic line and chords.
- Rock Organ:** A rock organ part with chords in the right hand and a simple bass line in the left hand.
- Strings:** A string section part with chords in the right hand and a simple bass line in the left hand.

78

80

Drums

Piano

Guitar

Bass

Bass

Rock Organ

Melody 1

Strings

Melody 2

Melody Extra

82

- Piano:** A piano accompaniment with chords and melodic lines in both the treble and bass clefs.
- Rock Organ:** A rock organ part with chords and melodic lines in both the treble and bass clefs.

84

Drums

Piano

Guitar

Bass

Bass

Rock Organ

Melody 1

Strings

Melody 2

Melody Extra

Melody 3

86

# Have You Seen Her

## Drums

♩ = 72,000031

V.S.

Drums

41

45

49

53

57

61

65

69

73

77

Drums

3

81

84

# Have You Seen Her

Piano

♩ = 72,000031

7

12

17

22

27

V.S.

32

37

42

47

53

58

63

68

73

78

83

# Have You Seen Her

## Guitar

♩ = 72,000031

V.S.

30

33

36

39

43

47

51

55

58

61

64

68

72

76

80

83

85

# Have You Seen Her

## Bass

♩ = 72,000031

5

9

13

17

21

25

30

35

39

V.S.

44

49

54

59

63

68

73

78

83

# Have You Seen Her

## Bass

♩ = 72,000031

5

9

13

17

21

25

28

31

35

V.S.

39

42

46

49

52

55

59

63

66

69

72

75

78

82

85

# Have You Seen Her

## Rock Organ

♩ = 72,000031

6

11

17

22

29

V.S.

35

40

46

52

58

63

68

74

80

84

# Have You Seen Her

## Melody 1

♩ = 72,000031

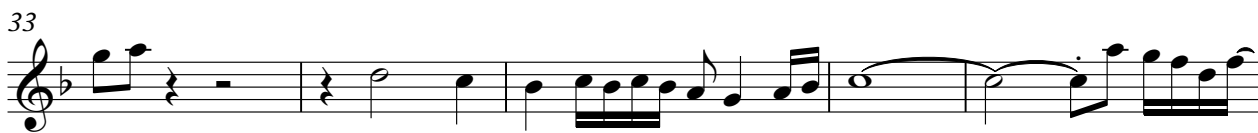

V.S.

# Have You Seen Her

## Strings

♩ = 72,000031

V.S.

2

Strings

74

80

# Have You Seen Her

## Melody 2

♩ = 72,000031

7

13

19

25

29

33

38

41

44

V.S.

# Have You Seen Her

## Melody Extra

♩ = 72,000031

7

13

19

25

29

32

37

40

43

V.S.

2

Melody Extra

46

49

53

56

61

64

67

70

73

76

79

Melody Extra

3

82

85

# Have You Seen Her

## Melody 3

♩ = 72,000031

2

9

16

23

2

29

2

35

18

57

62

21