

Chi Lites - Oh Girl

♩ = 66,000069

6

HARMONICA

BASS DRUM

CLOSED H.H

OPEN HIHAT

RIM SHOT

NYLON GTR

ACOU BASS

A.PIANO 2

8

BASS DRUM

CLOSED H.H

OPEN HIHAT

RIM SHOT

NYLON GTR

ACOU BASS

A.PIANO 2

10

BASS DRUM

CLOSED H.H

OPEN HIHAT

RIM SHOT

NYLON GTR

ACOU BASS

SLOWSTRING

A.PIANO 2

12

BASS DRUM

CLOSED H.H

OPEN HIHAT

RIM SHOT

NYLON GTR

ACOU BASS

SLOWSTRING

A.PIANO 2

14

SNARE DRUM
BASS DRUM
CLOSED H.H
OPEN HIHAT
RIM SHOT
NYLON GTR
ACOU BASS
SLOWSTRING
A.PIANO 2

16

SNARE DRUM
BASS DRUM
CLOSED H.H
OPEN HIHAT
NYLON GTR
ACOU BASS
SLOWSTRING
A.PIANO 2

18

SNARE DRUM

BASS DRUM

CLOSED H.H.

OPEN HIHAT

NYLON GTR

ACOU BASS

SLOWSTRING

A.PIANO 2

20

SNARE DRUM

BASS DRUM

CLOSED H.H.

OPEN HIHAT

NYLON GTR

ACOU BASS

SLOWSTRING

A.PIANO 2

22

SNARE DRUM

BASS DRUM

CLOSED H.H

OPEN HIHAT

NYLON GTR

ACOU BASS

SLOWSTRING

A.PIANO 2

24

SNARE DRUM

BASS DRUM

CLOSED H.H

OPEN HIHAT

RIDE CYMB

NYLON GTR

ACOU BASS

SLOWSTRING

A.PIANO 2

26

SNARE DRUM

BASS DRUM

CLOSED H.H

OPEN HIHAT

RIDE CYMB

NYLON GTR

ACOU BASS

SLOWSTRING

A.PIANO 2

28

SNARE DRUM

BASS DRUM

CLOSED H.H

OPEN HIHAT

RIDE CYMB

NYLON GTR

ACOU BASS

SLOWSTRING

A.PIANO 2

30

SNARE DRUM

BASS DRUM

CLOSED H.H

OPEN HIHAT

RIDE CYMB

NYLON GTR

ACOU BASS

SLOWSTRING

A.PIANO 2

32

HARMONICA

SNARE DRUM

BASS DRUM

CLOSED H.H

OPEN HIHAT

RIDE CYMB

NYLON GTR

ACOU BASS

SLOWSTRING

A.PIANO 2

34

HARMONICA

SNARE DRUM

BASS DRUM

CLOSED H.H.

OPEN HIHAT

RIDE CYMB

NYLON GTR

ACOU BASS

SLOWSTRING

A.PIANO 2

36

HARMONICA

SNARE DRUM

BASS DRUM

CLOSED H.H

OPEN HIHAT

RIDE CYMB

NYLON GTR

ACOU BASS

SLOWSTRING

A.PIANO 2

HARMONICA

SNARE DRUM

BASS DRUM

CLOSED H.H.

OPEN HIHAT

RIDE CYMB

NYLON GTR

ACOU BASS

SLOWSTRING

A.PIANO 2

40

SNARE DRUM

BASS DRUM

CLOSED H.H

OPEN HIHAT

RIDE CYMB

NYLON GTR

ACOU BASS

SLOWSTRING

A.PIANO 2

42

SNARE DRUM

BASS DRUM

CLOSED H.H

OPEN HIHAT

RIDE CYMB

NYLON GTR

ACOU BASS

SLOWSTRING

A.PIANO 2

44

SNARE DRUM

BASS DRUM

CLOSED H.H

OPEN HIHAT

RIDE CYMB

NYLON GTR

ACOU BASS

SLOWSTRING

A.PIANO 2

46

SNARE DRUM

BASS DRUM

CLOSED H.H

OPEN HIHAT

RIDE CYMB

NYLON GTR

ACOU BASS

SLOWSTRING

A.PIANO 2

48

SNARE DRUM

BASS DRUM

CLOSED H.H

OPEN HIHAT

RIDE CYMB

NYLON GTR

ACOU BASS

SLOWSTRING

A.PIANO 2

50

SNARE DRUM

BASS DRUM

CLOSED H.H

OPEN HIHAT

RIDE CYMB

NYLON GTR

ACOU BASS

SLOWSTRING

A.PIANO 2

52

SNARE DRUM

BASS DRUM

CLOSED H.H

OPEN HIHAT

RIDE CYMB

NYLON GTR

ACOU BASS

SLOWSTRING

A.PIANO 2

54

SNARE DRUM

BASS DRUM

CLOSED H.H

OPEN HIHAT

RIDE CYMB

NYLON GTR

ACOU BASS

SLOWSTRING

A.PIANO 2

56

HARMONICA

SNARE DRUM

BASS DRUM

CLOSED H.H.

OPEN HIHAT

RIDE CYMB

NYLON GTR

ACOU BASS

SLOWSTRING

A.PIANO 2

HARMONICA

SNARE DRUM

BASS DRUM

CLOSED H.H.

OPEN HIHAT

RIDE CYMB

LOW TOM

MID TOM

NYLON GTR

ACOU BASS

SLOWSTRING

A.PIANO 2

60

HARMONICA

BASS DRUM

OPEN HIHAT

RIDE CYMB

NYLON GTR

ACOU BASS

SLOWSTRING

Detailed description of the musical score: The score is for measures 60, 61, and 62. The HARMONICA part (treble clef) has a melodic line starting in measure 60 with a slur over two notes, continuing in measure 61. The ACOU BASS part (bass clef) has a similar melodic line with a slur. The NYLON GTR part (treble clef, key signature of one sharp) features a complex texture with multiple slurs and notes, including some sixteenth notes in measure 61. The percussion parts (BASS DRUM, OPEN HIHAT, RIDE CYMB) have specific rhythmic markings in measure 60, with rests in measures 61 and 62.

HARMONICA

Chi Lites - Oh Girl

♩ = 66,000069

3 25

32

37

40

58

SNARE DRUM

Chi Lites - Oh Girl

♩ = 66,000069

13

18

24

30

36

42

48

54

58

3

BASS DRUM

Chi Lites - Oh Girl

♩ = 66,000069

2

7

12

17

22

27

32

37

42

47

V.S.

2

BASS DRUM

52

57

2

CLOSED H.H

Chi Lites - Oh Girl

♩ = 66,000069

2

6

10

14

18

22

26

30

34

38

V.S.

2

CLOSED H.H

42

46

50

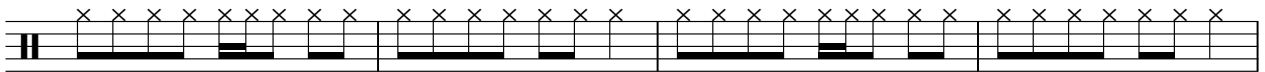

54

57

OPEN HIHAT

Chi Lites - Oh Girl

♩ = 66,000069

2

8

14

20

27

34

41

48

55

58

RIDE CYMB

Chi Lites - Oh Girl

♩ = 66,000069

23

28

34

40

46

52

57

LOW TOM

Chi Lites - Oh Girl

♩ = 66,000069

58

3

RIM SHOT

Chi Lites - Oh Girl

♩ = 66,000069

2

8

13

48

MID TOM

Chi Lites - Oh Girl

♩ = 66,000069

58

3

NYLON GTR

Chi Lites - Oh Girl

♩ = 66,000069

2

5

7

9

11

13

15

17

19

21

V.S.

43

45

47

49

51

53

55

57

59

ACOU BASS

Chi Lites - Oh Girl

♩ = 66,000069

2

6

9

12

15

18

21

24

27

30

V.S.

33

36

39

42

45

48

51

54

57

59

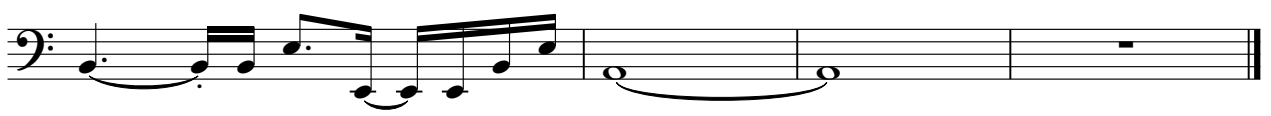

SLOWSTRING

Chi Lites - Oh Girl

♩ = 66,000069

9

14

22

27

33

39

44

49

54

58

A.PIANO 2

Chi Lites - Oh Girl

♩ = 66,000069

2

5

7

10

13

16

18

20

22

24

V.S.

57
