

Chic - 25 Or 6 To 4

♩ = 140,000137

♩ = 140,000137

12

15

18

Trombone

Tuba

Drums

Muted Guitar

Acoustic Bass

Fretless Bass

Rock Organ

(melody)

Brass section

21

Trombone

Tuba

Drums

Muted Guitar

Acoustic Bass

Fretless Bass

Rock Organ

(melody)

Brass section

25

28

32

Trombone

Tuba

Drums

Muted Guitar

Fretless Bass

Rock Organ

(melody)

Brass section

36

Trombone

Tuba

Drums

Muted Guitar

Fretless Bass

Rock Organ

(melody)

Brass section

40

43

47

Drums

Muted Guitar

Acoustic Bass

Fretless Bass

Rock Organ

(melody)

50

Trombone

Tuba

Drums

Muted Guitar

Acoustic Bass

Fretless Bass

Rock Organ

(melody)

Brass section

53

Trombone

Tuba

Drums

Muted Guitar

Fretless Bass

Rock Organ

(melody)

56

Trombone

Tuba

Drums

Muted Guitar

Fretless Bass

Rock Organ

(melody)

Brass section

60

63

67

Drums

Muted Guitar

Muted Guitar

Fretless Bass

Rock Organ

(melody)

Brass section

70

Drums

Muted Guitar

Muted Guitar

Fretless Bass

Rock Organ

Brass section

73

76

79

83

86

Bari Sax
Trombone
Tuba
Drums
Muted Guitar
Fretless Bass
Rock Organ
(melody)

89

Bari Sax
Trombone
Tuba
Drums
Muted Guitar
Fretless Bass
Rock Organ
(melody)
Brass section

92

Bari Sax

Trombone

Tuba

Drums

Muted Guitar

Fretless Bass

Rock Organ

(melody)

Brass section

96

Bari Sax

Trombone

Tuba

Drums

Muted Guitar

Fretless Bass

Rock Organ

(melody)

Brass section

99

Drums

Muted Guitar

Muted Guitar

Acoustic Bass

Fretless Bass

Rock Organ

(melody)

Brass section

103

Drums

Muted Guitar

Muted Guitar

Fretless Bass

Rock Organ

Brass section

107

Drums

Muted Guitar

Muted Guitar

Fretless Bass

Rock Organ

110

Drums

Muted Guitar

Muted Guitar

Fretless Bass

Rock Organ

Brass section

113

Drums

Muted Guitar

Muted Guitar

Fretless Bass

Rock Organ

Bari Sax

Chic - 25 Or 6 To 4

♩ = 140,000137

73

78

83

88

92

96

21

Chic - 25 Or 6 To 4

Trombone

♩ = 140,000137

5

10

14

18

26

35

41

51

61

65

11

2

Trombone

78

90

96

Chic - 25 Or 6 To 4

Tuba

♩ = 140,000137

5

10

14

18

3

3

26

3

2

35

41

3

3

51

3

2

61

65

11

2

Tuba

78

90

96

Chic - 25 Or 6 To 4

Drums

♩ = 140,000137

6

10

13

16

19

22

25

28

31

V.S.

Drums

34

37

40

43

46

49

52

55

58

61

64

67

70

73

76

79

82

85

88

91

V.S.

Drums

94

97

100

103

106

109

112

114

Muted Guitar

Chic - 25 Or 6 To 4

♩ = 140,000137

66

3

72

75

25

103

2

108

2

112

114

5

Chic - 25 Or 6 To 4

Muted Guitar

♩ = 140,000137

5

10

14

17

21

24

27

30

33

36

V.S.

68

71

74

78

81

84

87

91

94

97

V.S.

101

105

108

111

113

Chic - 25 Or 6 To 4

Acoustic Bass

♩ = 140,000137

5

9

12

15

18

21

24

16

46

49

24

2

Acoustic Bass

75

78

81

83

Chic - 25 Or 6 To 4

Fretless Bass

♩ = 140,000137

5

8

11

14

17

20

23

26

29

V.S.

32

35

39

42

45

48

52

55

58

62

66

69

72

76

79

82

85

88

91

95

V.S.

98

101

104

107

110

113

5

Rock Organ

Chic - 25 Or 6 To 4

♩ = 140,000137

10

17

24

29

34

V.S.

Rock Organ

39

43

49

55

60

63

67

71

74

80

85

88

Rock Organ

92

96

100

107

112

Chic - 25 Or 6 To 4

(melody)

♩ = 140,000137

17

22

28

33

39

44

49

55

60

65

7

2

(melody)

75

80

85

90

95

98

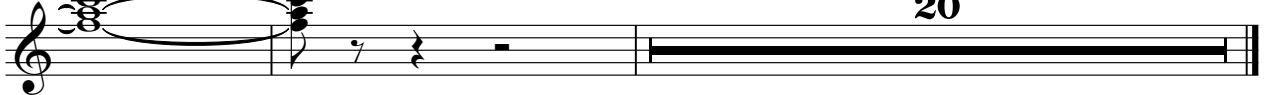

20

Chic - 25 Or 6 To 4

Brass setion

♩ = 140,000137

Brass setion

58

2

2

65

71

4

4

79

3

7

3

7

92

99

105

111

8