

7

Perc.

E. Bass

Lead 6

Pad 5

Solo

10

Perc.

E. Bass

Lead 6

Pad 5

Solo

13

Perc. E. Bass Lead 6 Pad 5 Solo

19

Perc.

E. Bass

Lead 6

Pad 5

Solo

22

Perc.

E. Bass

Lead 6

Pad 5

Solo

25

Perc.

E. Bass

Lead 6

Pad 5

Solo

28

Perc.

E. Bass

Lead 6

Pad 5

Solo

31

Perc.

E. Bass

Lead 6

Pad 5

Solo

34

Perc.

E. Bass

Lead 6

Pad 5

Solo

46

Perc.

Solo

49

Perc.

E. Bass

Lead 6

Pad 5

Solo

52

Perc.

E. Bass

Lead 6

Pad 5

Solo

55

Perc.

E. Bass

Lead 6

Pad 5

Solo

58

Perc.

E. Bass

Lead 6

Pad 5

Solo

61

Perc.

E. Bass

Lead 6

Pad 5

Solo

64

Perc.

E. Bass

Lead 5

Lead 6

Pad 5

Solo

67

Perc.

Lead 5

Pad 5

Solo

70

Perc.

Lead 5

Pad 5

Solo

73

Perc.

Lead 5

Pad 5

Solo

76

Perc.

Lead 5

Pad 5

Solo

94

Lead 6

Solo

97

Perc.

Lead 6

Pad 5

Solo

100

Perc.

Lead 6

Pad 5

Solo

103

106

109

Perc.

Lead 5

Pad 5

Solo

112

Perc.

Lead 5

Pad 5

Solo

115

Perc.

Lead 5

Pad 5

Solo

118

Perc.

Lead 5

Pad 5

Solo

121

Perc. 

Lead 5 

Pad 5 

Solo 

Lead 5 

Pad 5 

Solo 

Lead 5 

Pad 5 

Solo 

130

Lead 5

Pad 5

Solo

133

Lead 5

Pad 5

Solo

135

Lead 5

Pad 5

Solo

Owl City - Fuzzy blue lights

Percussion

♩ = 120,000000

4

8

12

16

20

24

28

32

36

40

V.S.

Percussion

87

7

97

101

105

109

113

117

120

16

5-string Electric Bass

Owl City - Fuzzy blue lights

♩ = 120,000000

8

16

25

34

49

57

62

Owl City - Fuzzy blue lights

Lead 5 (Charang)

♩ = 120,000000

64

68

73

78

24

105

109

114

119

123

127

V.S.

2

Lead 5 (Charang)

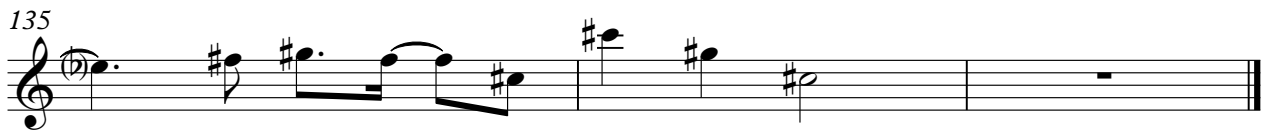

49

53

57

61

65

92

97

101

104

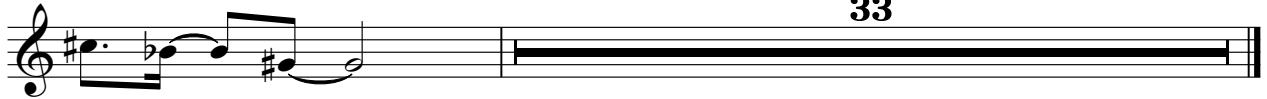

Pad 5 (Bowed)

Owl City - Fuzzy blue lights

♩ = 120,000000

8

12

16

20

24

28

32

36

39

8

Owl City - Fuzzy blue lights

Solo

♩ = 120,000000

5

9

12

15

18

21

24

28

31

V.S.

68

71

74

77

80

84

88

92

95

98

V.S.

101

105

108

111

114

117

121

124

127

130

Solo

133

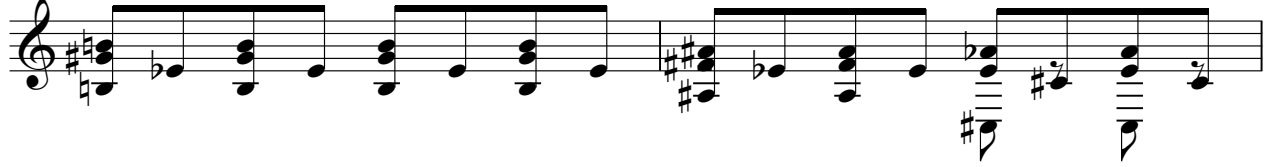

135

