

Chic - Does Anybody Know What Time It Is

♩ = 119,000160

Trombone

Trombone

Solo

Drumz

Lead L

Lead R

Bass

Piano

Brass

Chicago

♩ = 119,000160

Trombone

Trombone

Drumz

Bass

Piano

Brass

2

13

3

Trombone

Trombone

Drumz

Lead L

Lead R

Bass

Piano

Brass

15

3

Trombone

Trombone

Drumz

Lead L

Lead R

Bass

Piano

Brass

35  $\flat$   $\text{e}$  7

Trombone

Trombone

Drumz

Lead L

Lead R

Bass

Piano

Brass

37

Trombone

Trombone

Drumz

Lead L

Lead R

Bass

Piano

Brass

Chicago

41

44

54

57

72

75

# Chic - Does Anybody Know What Time It Is

## Trombone

♩ = 119,000160

5

8

12

18

22

25

28

Trombone

32

37

41

44

47

52

58

61

64

67

71 Trombone 3

74

77

Trombone

Chic - Does Anybody Know What Time It Is

♩ = 119,000160

4

7

12

20

24

27

29

33

40

43

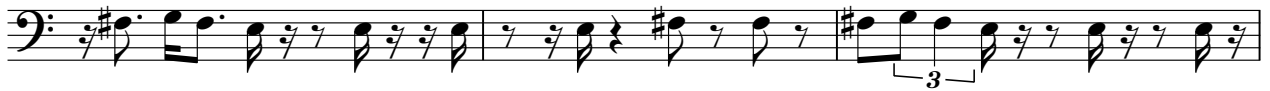

46

52

58

62

65

69

73

77

Solo

# Chic - Does Anybody Know What Time It Is

♩ = 119,000160

78

80

# Chic - Does Anybody Know What Time It Is

## Drumz

♩ = 119,000160

4

7

11

14

17

20

23

26

29

V.S.

Drumz

32

35

38

42

45

48

51

54

57

60

63

66

70

73

76

79

# Chic - Does Anybody Know What Time It Is

Lead L

♩ = 119,000160

9

13

17

21

25

29

33

36

40

43

V.S.

47

51

54

57

60

63

67

72

75

# Chic - Does Anybody Know What Time It Is

Lead R

♩ = 119,000160

9

13

17

21

25

29

33

36

41

44

V.S.

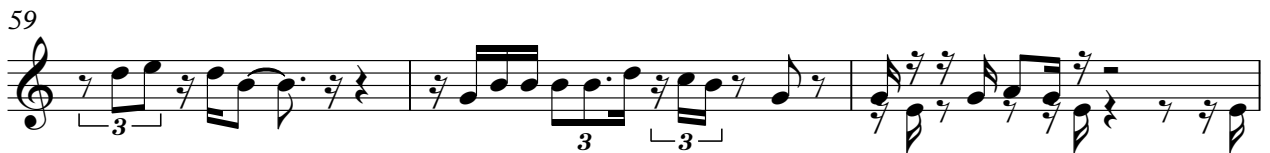

# Chic - Does Anybody Know What Time It Is

Bass

♩ = 119,000160

V.S.

32

34

36

39

42

46

50

52

54

57

61

64

67

71

74

77

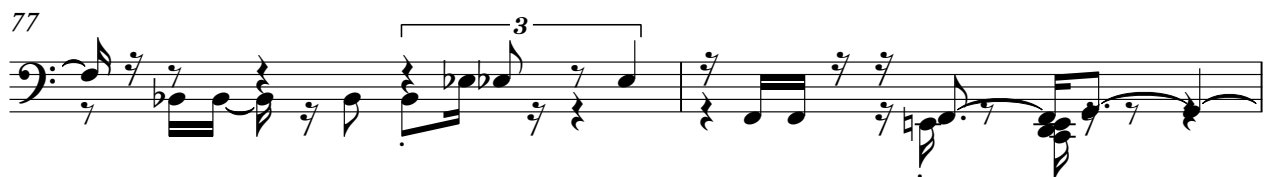

79

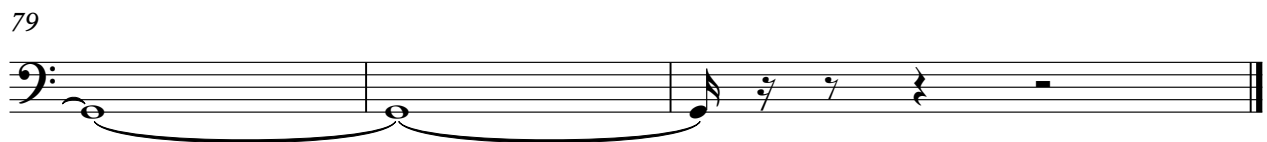

# Chic - Does Anybody Know What Time It Is

Piano

♩ = 119,000160

V.S.

16

18

20

23

25

27

29

32

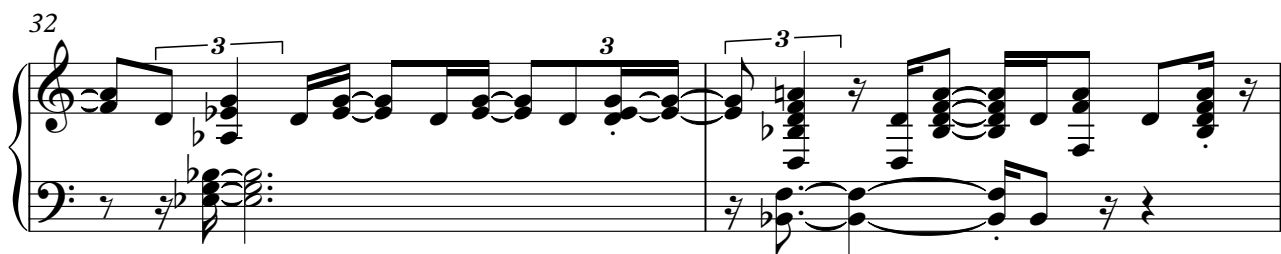

34

36

38

41

V.S.

43

45

47

50

52

54

56

58

61

63

65

67

70

72

74

77

79

# Chic - Does Anybody Know What Time It Is

Brass

♩ = 119,000160

4

7

11

18

22

25

28

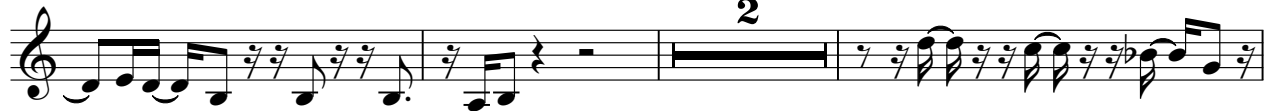

33

38

42

45

49

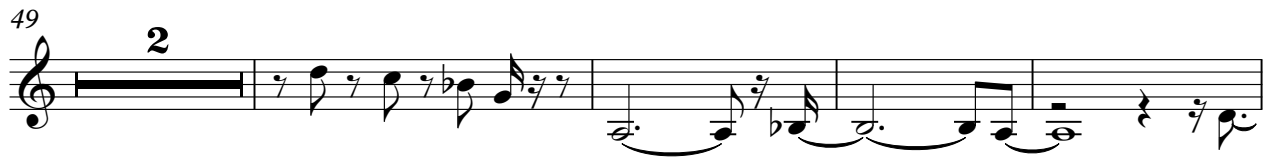

55

60

63

66

70

74

77

Chicago

Chic - Does Anybody Know What Time It Is

♩ = 119,000160

20

24

28

11

43

47

11

62

65

3

71

74

6