

# Chic - Hard To Say I'M Sorry

♩ = 140,000137

HardToSay 8

HardToSay

HardToSay 2

HardToSay 3

HardToSay 4

HardToSay 5

HardToSay 6

HardToSay 7

HardToSay 9

HardToSay 10

HardToSay 11

HardToSay

HardToSay

HardToSay

HardToSay

HardToSay

HardToSay

HardToSay

HardToSay

HardToSay

HardToSay

HardToSay

HardToSay

HardToSay

HardToSay

5

2

4

8

12

15

2

3

4

5

6

18

HardToSay 2

HardToSay 3

HardToSay 4

HardToSay 7

22

HardToSay 2

HardToSay 3

HardToSay 4

HardToSay 7

25

HardToSay 2

HardToSay 3

HardToSay 4

HardToSay 7

28

HardToSay 2

HardToSay 3

HardToSay 4

HardToSay 7

31

HardToSay 8

HardToSay

HardToSay 2

HardToSay 3

HardToSay 4

HardToSay 7

34

HardToSay

HardToSay 2

HardToSay 3

HardToSay 4

HardToSay 7

37

HardToSay

HardToSay 2

HardToSay 3

HardToSay 4

41

HardToSay

HardToSay 2

HardToSay 3

HardToSay 4

HardToSay 7

HardToSay

43

HardToSay

2

HardToSay

3

HardToSay

4

HardToSay

7

HardToSay

46

HardToSay

2

HardToSay

3

HardToSay

4

HardToSay

7

HardToSay

49

HardToSay

2

HardToSay

3

HardToSay

4

52

HardToSay

HardToSay

2

HardToSay

3

HardToSay

4

56

HardToSay

8

HardToSay

HardToSay

2

HardToSay

3

HardToSay

4

HardToSay

9

58

HardToSay 8

HardToSay

HardToSay 2

HardToSay 3

HardToSay 9

59

HardToSay 8

HardToSay

HardToSay 2

HardToSay 3

HardToSay 9

60

HardToSay 8

HardToSay

HardToSay 2

HardToSay 3

HardToSay 9

61

HardToSay 8

HardToSay

HardToSay 2

HardToSay 3

HardToSay 9

62

HardToSay 8

HardToSay

HardToSay 2

HardToSay 3

HardToSay 7

HardToSay 9

63

HardToSay 8

HardToSay

HardToSay 2

HardToSay 3

HardToSay 7

HardToSay 9

64

HardToSay 8

HardToSay

HardToSay 2

HardToSay 3

HardToSay 7

HardToSay 9

65

HardToSay 8

HardToSay

HardToSay 2

HardToSay 3

HardToSay 7

HardToSay 9

66

HardToSay 8

HardToSay

HardToSay 2

HardToSay 3

HardToSay 7

HardToSay 9

67

HardToSay 8

HardToSay

HardToSay 2

HardToSay 3

HardToSay 7

HardToSay 9

68

HardToSay 8

HardToSay

HardToSay 2

HardToSay 9

69

HardToSay 8

HardToSay

HardToSay 2

HardToSay 3

HardToSay 7

HardToSay 9

70

HardToSay 8

HardToSay

HardToSay 2

HardToSay 3

HardToSay 7

HardToSay 9

71

HardToSay 8

HardToSay

HardToSay 2

HardToSay 3

HardToSay 7

HardToSay 9

73

HardToSay 8

HardToSay

HardToSay 2

HardToSay 3

HardToSay 4

HardToSay 7

76

HardToSay 8

HardToSay

HardToSay 2

HardToSay 3

HardToSay 4

HardToSay 7

79

HardToSay 8

HardToSay

HardToSay 2

HardToSay 3

HardToSay 4

81

HardToSay 8

HardToSay

HardToSay 2

HardToSay 3

HardToSay 4

HardToSay 7

HardToSay 10

83

HardToSay 8

HardToSay

HardToSay 2

HardToSay 3

HardToSay 4

HardToSay 7

HardToSay 10

86

HardToSay 8

HardToSay

HardToSay 2

HardToSay 3

HardToSay 4

HardToSay 10

89

HardToSay 8

HardToSay

HardToSay 2

HardToSay 3

HardToSay 4

92

HardToSay 8

HardToSay

HardToSay 2

HardToSay 3

HardToSay 4

HardToSay 7

95

HardToSay

8

HardToSay

Empty musical staff.

HardToSay

2

HardToSay

3

HardToSay

4

HardToSay

7

98

HardToSay

8

HardToSay

Empty musical staff.

HardToSay

2

HardToSay

3

HardToSay

4

101

HardToSay 8

HardToSay

HardToSay 2

HardToSay 3

HardToSay 4

105

HardToSay 8

HardToSay

HardToSay 2

HardToSay 3

HardToSay 4

HardToSay 7

HardToSay 10

109

HardToSay

8

HardToSay

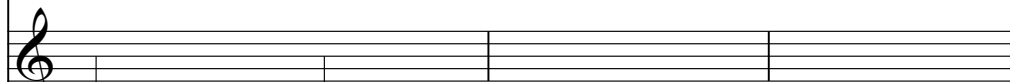

HardToSay

2

HardToSay

3

HardToSay

4

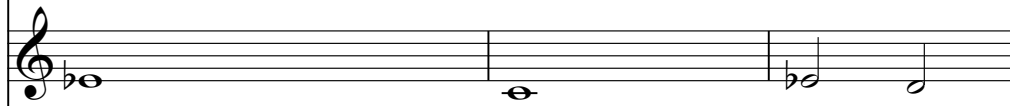

HardToSay

7

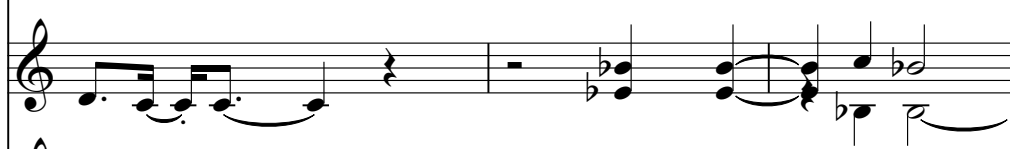

HardToSay

10

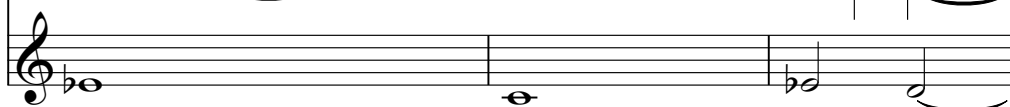

112

HardToSay

8

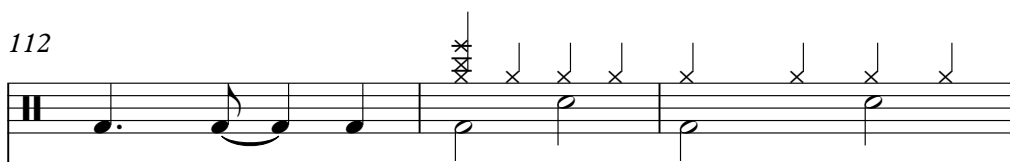

HardToSay

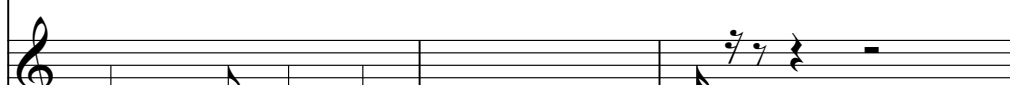

HardToSay

2

HardToSay

4

HardToSay

7

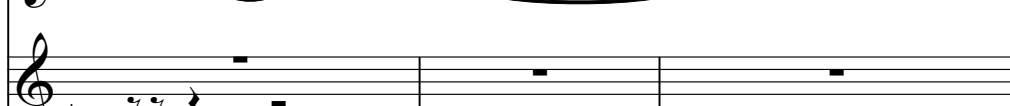

HardToSay

10

HardToSay

11

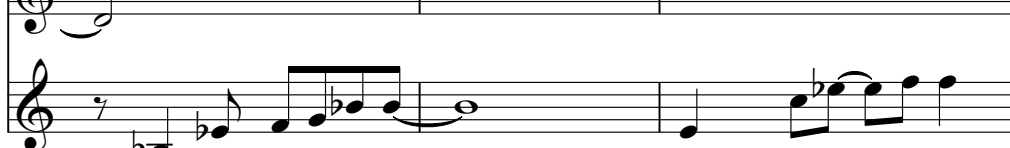

115

HardToSay 8

HardToSay

HardToSay 2

HardToSay 4

HardToSay 11

117

HardToSay 8

HardToSay

HardToSay 2

HardToSay 4

HardToSay 10

HardToSay 11

120

HardToSay

8

HardToSay

HardToSay

2

HardToSay

4

HardToSay

10

HardToSay

11

122

HardToSay

8

HardToSay

HardToSay

2

HardToSay

3

HardToSay

4

HardToSay

10

125

HardToSay

8

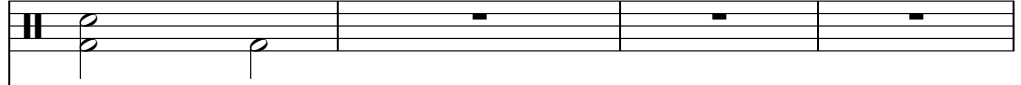

HardToSay

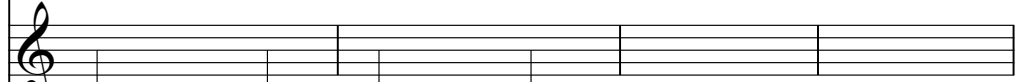

HardToSay

2

HardToSay

3

HardToSay

4

HardToSay

10

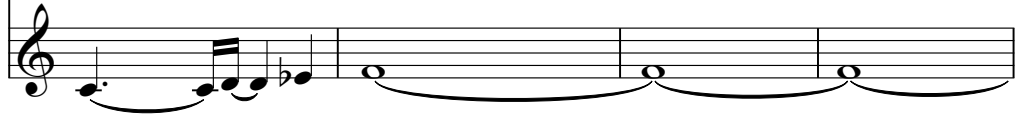

129

HardToSay

8

HardToSay

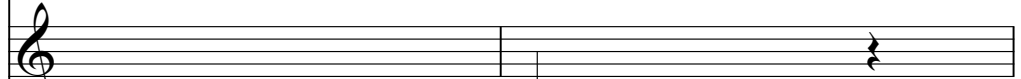

HardToSay

2

HardToSay

4

HardToSay

10

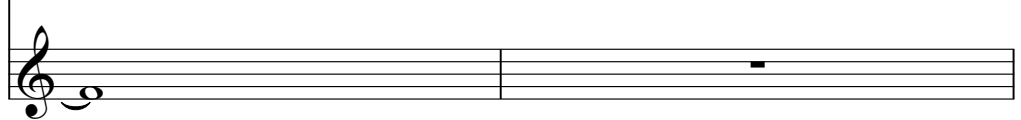

131

HardToSay

8

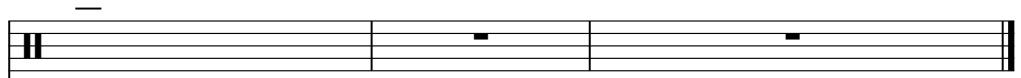

HardToSay

2

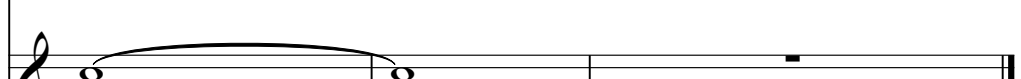

HardToSay

4

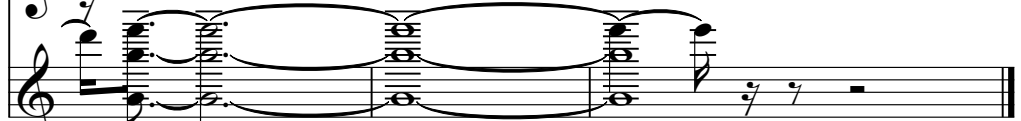

♩ = 140,000137

Chic - Hard To Say I`M Sorry Chic - Hard To Say

57

63

69

75

81

87

93

99

105

V.S.

2

HardToSay 8

111

117

123

Chic - Hard To Say

129

Chic - Hard To Say

♩ = 140,000

Chic - Hard To Say I`M Sorry

8

33

42

49

57

64

71

77

82

Chic - Hard To Say I`M Sorry

V.S.

# HardToSay

87

94

101

108

114

119

125

Chic - Hard To :

♩ = 140,000 Chic - Hard To Say I`M Sorry

6

10

16

21

27

32

38

44

49

V.S.

109

114

118

123

128

♩ = 140,000137 Chic - Hard To Say I`M Sorry

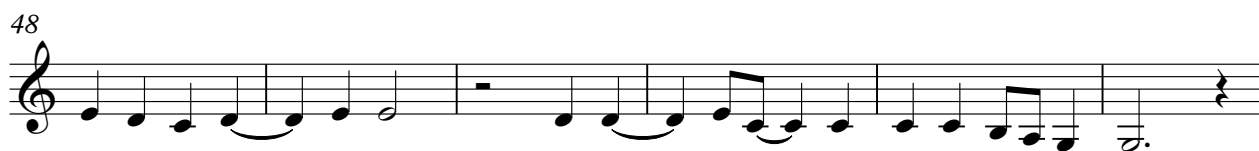
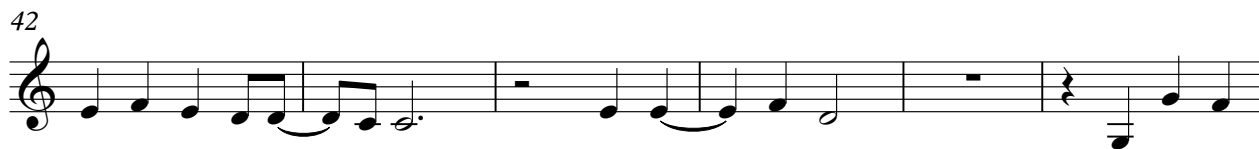
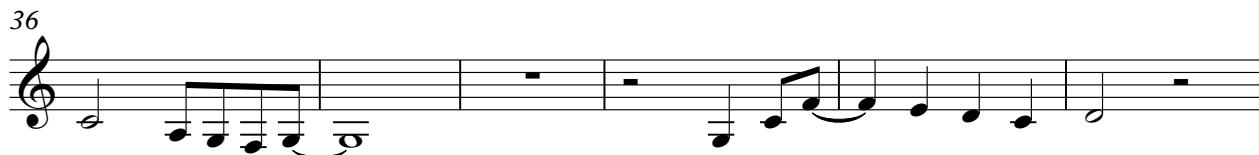
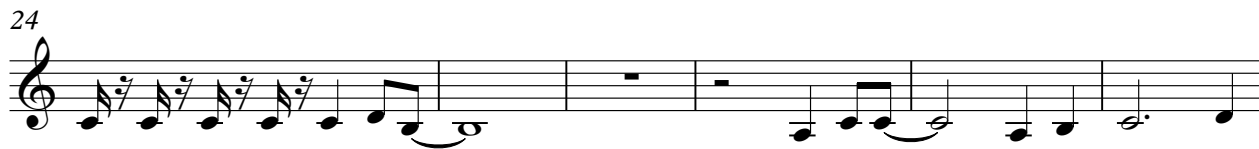
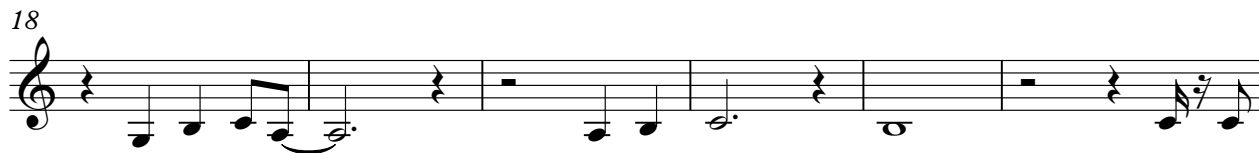

Chic - Hard To Say I`M Sorry

69

75

81

87

93

99

105

111

Chic - Hard To Say I`M Sorry

Chic - Hard To S

♩ = 140, 00167- Hard To Say I`M Sorry

9 Chic - Hard To Say I`M Sorry

20 Chic - Hard To Say I`M Sorry

29

35

41

45

50

53 Chic - Hard To Say I`

73

81

87

94

100

108

114

120

125

130

♩ = 140,000137 Chic - Hard To Say I`M Sorry

15

Chic - Hard To Say I`M Sorry

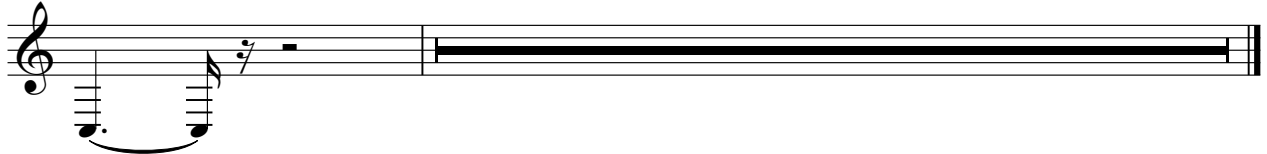

♩ = 140,000137 Chic - Hard To Say I`M Sorry

15 Chic - Hard To Say I`M Sorry

♩ = 140,000137Chic - Hard To Say I`M Sorry Chic - Hard To

27 Chic - Hard To Say I`M Sorry

32 Chic - Hard To Say I`M Sorry

43 Chic - Hard To Say

62 Chic - Hard To

68 Chic - Hard To

75 Chic - Hard To Say I`M Sorry

83 Chic - Hard To Say I`M Sorry

94 Chic - Hard To Say I`M Sorry

109 Chic - Hard To Say

♩ = 140,000137 Chic - Hard To Say I`M Sorry

58

60

62

64

66

68

69

71

Chic - Hard To Say I`M

♩ = 140,000137 Chic - Hard To Say I`M Sorry

85 Chic - Hard To Say I`M Sorry

108 Chic - Hard To Say I`M Sorry

120

125 Chic - Hard To Sa

♩ = 140,000137 Chic - Hard To Say I`M Sorry

115

119

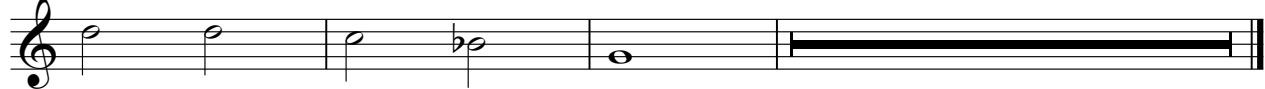

Chic - Hard To Say I`M :