

# Chic - Le Freak

♩ = 120,000000

- FINGERDBAS:** A fingered bass line in 4/4 time, featuring a simple, rhythmic pattern.
- BASS&LEAD:** A part for a bass and lead instrument in 4/4 time, which is mostly silent (rests).

♩ = 120,000000

5

DRUMS

+FUNK GTR

+FUNK GTR

FINGERDBAS

BRASS 1

POLYSYNTH

VOICE OOHS

7

DRUMS

+FUNK GTR

+FUNK GTR

FINGERDBAS

BRASS 1

POLYSYNTH

VOICE OOHS

9

DRUMS

+FUNK GTR

+FUNK GTR

FINGERDBAS

BRASS 1

POLYSYNTH

VOICE OOHHS

11

DRUMS

+FUNK GTR

+FUNK GTR

FINGERDBAS

BRASS 1

POLYSYNTH

VOICE OOHHS

STRINGS

13

DRUMS

+FUNK GTR

+FUNK GTR

FINGERDBAS

BRASS 1

POLYSYNTH

VOICE OOHS

15

DRUMS

+FUNK GTR

+FUNK GTR

FINGERDBAS

BRASS 1

POLYSYNTH

VOICE OOHS

17

DRUMS

+FUNK GTR

+FUNK GTR

FINGERDBAS

BRASS 1

POLYSYNTH

VOICE OOHs

19

DRUMS

+FUNK GTR

+FUNK GTR

FINGERDBAS

E.PIANO 2

BASS&LEAD

STRINGS

21

DRUMS

+FUNK GTR

+FUNK GTR

FINGERDBAS

E.PIANO 2

BASS&LEAD

STRINGS

23

DRUMS

+FUNK GTR

+FUNK GTR

FINGERDBAS

E.PIANO 2

BASS&LEAD

STRINGS

25

DRUMS

+FUNK GTR

+FUNK GTR

FINGERDBAS

E.PIANO 2

BASS&LEAD

STRINGS

27

DRUMS

+FUNK GTR

+FUNK GTR

FINGERDBAS

E.PIANO 2

BASS&LEAD

STRINGS

29

DRUMS

+FUNK GTR

+FUNK GTR

FINGERDBAS

E.PIANO 2

BASS&LEAD

STRINGS

31

DRUMS

+FUNK GTR

+FUNK GTR

FINGERDBAS

E.PIANO 2

BASS&LEAD

STRINGS

33

DRUMS

+FUNK GTR

+FUNK GTR

FINGERDBAS

E.PIANO 2

BASS&LEAD

STRINGS

35

DRUMS

+FUNK GTR

+FUNK GTR

FINGERDBAS

E.PIANO 2

BRASS 1

BASS&LEAD

POLYSYNTH

VOICE OOHS

STRINGS

37

DRUMS

+FUNK GTR

+FUNK GTR

FINGERDBAS

BRASS 1

POLYSYNTH

VOICE OOHS

39

DRUMS

+FUNK GTR

+FUNK GTR

FINGERDBAS

BRASS 1

POLYSYNTH

VOICE OOHS

41

DRUMS

+FUNK GTR

+FUNK GTR

FINGERDBAS

BRASS 1

POLYSYNTH

VOICE OOHS

43

DRUMS

+FUNK GTR

+FUNK GTR

FINGERDBAS

BRASS 1

POLYSYNTH

VOICE OOHS

45

DRUMS

+FUNK GTR

+FUNK GTR

FINGERDBAS

BRASS 1

POLYSYNTH

VOICE OOHS

47

DRUMS

+FUNK GTR

+FUNK GTR

FINGERDBAS

BRASS 1

POLYSYNTH

VOICE OOHS

49

DRUMS

+FUNK GTR

+FUNK GTR

FINGERDBAS

BRASS 1

POLYSYNTH

VOICE OOHs

51

DRUMS

+FUNK GTR

+FUNK GTR

FINGERDBAS

E.PIANO 2

BASS&LEAD

STRINGS

53

DRUMS

+FUNK GTR

+FUNK GTR

FINGERDBAS

E.PIANO 2

BASS&LEAD

STRINGS

55

DRUMS

+FUNK GTR

+FUNK GTR

FINGERDBAS

E.PIANO 2

BASS&LEAD

STRINGS

57

DRUMS

+FUNK GTR

+FUNK GTR

FINGERDBAS

E.PIANO 2

BASS&LEAD

STRINGS

59

DRUMS

+FUNK GTR

+FUNK GTR

FINGERDBAS

E.PIANO 2

BASS&LEAD

STRINGS

61

DRUMS

+FUNK GTR

+FUNK GTR

FINGERDBAS

E.PIANO 2

BASS&LEAD

STRINGS

63

DRUMS

+FUNK GTR

+FUNK GTR

FINGERDBAS

E.PIANO 2

BASS&LEAD

STRINGS

65

DRUMS

+FUNK GTR

+FUNK GTR

FINGERDBAS

E.PIANO 2

BASS&LEAD

STRINGS

67

DRUMS

+FUNK GTR

+FUNK GTR

FINGERDBAS

E.PIANO 2

BRASS 1

BASS&LEAD

POLYSYNTH

VOICE OOHS

STRINGS

69

DRUMS

+FUNK GTR

+FUNK GTR

FINGERDBAS

BRASS 1

POLYSYNTH

VOICE OOHS

71

DRUMS

+FUNK GTR

+FUNK GTR

FINGERDBAS

BRASS 1

POLYSYNTH

VOICE OOHS

73

DRUMS

+FUNK GTR

+FUNK GTR

FINGERDBAS

BRASS 1

POLYSYNTH

VOICE OOHS

75

DRUMS

+FUNK GTR

+FUNK GTR

FINGERDBAS

BRASS 1

POLYSYNTH

VOICE OOHS

77

DRUMS

+FUNK GTR

+FUNK GTR

FINGERDBAS

BRASS 1

POLYSYNTH

VOICE OOHS

79

DRUMS

+FUNK GTR

+FUNK GTR

FINGERDBAS

BRASS 1

POLYSYNTH

VOICE OOHS

81

DRUMS

+FUNK GTR

+FUNK GTR

FINGERDBAS

BRASS 1

POLYSYNTH

VOICE OOHS

83

DRUMS

+FUNK GTR

+FUNK GTR

FINGERDBAS

E.PIANO 2

BRASS 1

VOICE OOHS

STRINGS

STRINGS

85

DRUMS

+FUNK GTR

+FUNK GTR

FINGERDBAS

E.PIANO 2

STRINGS

STRINGS

87

DRUMS

+FUNK GTR

+FUNK GTR

FINGERDBAS

E.PIANO 2

STRINGS

STRINGS

89

DRUMS

+FUNK GTR

+FUNK GTR

FINGERDBAS

E.PIANO 2

STRINGS

STRINGS

91

DRUMS

+FUNK GTR

+FUNK GTR

FINGERDBAS

E.PIANO 2

STRINGS

STRINGS

93

DRUMS

+FUNK GTR

+FUNK GTR

FINGERDBAS

E.PIANO 2

STRINGS

STRINGS

95

DRUMS

+FUNK GTR

+FUNK GTR

FINGERDBAS

E.PIANO 2

STRINGS

STRINGS

97

DRUMS

+FUNK GTR

+FUNK GTR

FINGERDBAS

E.PIANO 2

STRINGS

STRINGS

99

The musical score consists of the following parts:

- DRUMS:** Features a complex rhythmic pattern with various drum sounds and accents.
- +FUNK GTR:** Two guitar parts with a syncopated, funk-influenced melody.
- FINGERDBAS:** A bass line with a steady, rhythmic pattern.
- E.PIANO 2:** A piano part with sustained chords and a melodic line.
- BRASS 1:** A trumpet or trombone part with a few notes and rests.
- VOICE OOHS:** A vocal part with a few notes and rests.
- STRINGS:** Two string parts with sustained chords and a melodic line.

101

DRUMS

+FUNK GTR

+FUNK GTR

FINGERDBAS

E.PIANO 2

STRINGS

STRINGS

103

DRUMS

+FUNK GTR

+FUNK GTR

FINGERDBAS

E.PIANO 2

STRINGS

STRINGS

105

107

DRUMS

+FUNK GTR

+FUNK GTR

FINGERDBAS

E.PIANO 2

BRASS 1

VOICE OOHS

STRINGS

STRINGS

109

DRUMS

+FUNK GTR

+FUNK GTR

FINGERDBAS

E.PIANO 2

STRINGS

STRINGS

111

DRUMS

+FUNK GTR

+FUNK GTR

FINGERDBAS

E.PIANO 2

STRINGS

STRINGS

113

DRUMS

+FUNK GTR

+FUNK GTR

FINGERDBAS

E.PIANO 2

STRINGS

STRINGS

115

DRUMS

+FUNK GTR

+FUNK GTR

FINGERDBAS

E.PIANO 2

BASS&LEAD

STRINGS

STRINGS

117

DRUMS

+FUNK GTR

+FUNK GTR

FINGERDBAS

E.PIANO 2

BASS&LEAD

STRINGS

119

DRUMS

+FUNK GTR

+FUNK GTR

FINGERDBAS

E.PIANO 2

BASS&LEAD

STRINGS

121

DRUMS

+FUNK GTR

+FUNK GTR

FINGERDBAS

E.PIANO 2

BASS&LEAD

STRINGS

123

DRUMS

+FUNK GTR

+FUNK GTR

FINGERDBAS

E.PIANO 2

BASS&LEAD

STRINGS

125

DRUMS

+FUNK GTR

+FUNK GTR

FINGERDBAS

E.PIANO 2

BASS&LEAD

STRINGS

127

DRUMS

+FUNK GTR

+FUNK GTR

FINGERDBAS

E.PIANO 2

BASS&LEAD

STRINGS

129

DRUMS

+FUNK GTR

+FUNK GTR

FINGERDBAS

E.PIANO 2

BASS&LEAD

STRINGS

131

- DRUMS:** Features a complex rhythmic pattern with various drum sounds indicated by 'x' marks and stems.
- BRASS 1:** A brass instrument part with a few chords and rests.
- BASS&LEAD:** A bass and lead part with a melodic line and rests.
- POLYSYNTH:** A polysynth part with a few chords and rests.
- VOICE OOHS:** A vocal part with a few notes and rests.
- STRINGS:** A string section part with a melodic line and rests.

133

DRUMS

+FUNK GTR

+FUNK GTR

FINGERDBAS

BRASS 1

POLYSYNTH

VOICE OOHS

135

DRUMS

+FUNK GTR

+FUNK GTR

FINGERDBAS

BRASS 1

POLYSYNTH

VOICE OOHS

137

DRUMS

+FUNK GTR

+FUNK GTR

FINGERDBAS

BRASS 1

POLYSYNTH

VOICE OOHS

139

DRUMS

+FUNK GTR

+FUNK GTR

FINGERDBAS

BRASS 1

POLYSYNTH

VOICE OOHS

141

DRUMS

+FUNK GTR

+FUNK GTR

FINGERDBAS

BRASS 1

POLYSYNTH

VOICE OOHS

143

DRUMS

+FUNK GTR

+FUNK GTR

FINGERDBAS

BRASS 1

POLYSYNTH

VOICE OOHS

145

147

DRUMS

+FUNK GTR

+FUNK GTR

FINGERDBAS

E.PIANO 2

BRASS 1

BASS&LEAD

POLYSYNTH

VOICE OOHS

STRINGS

STRINGS

DRUMS

Chic - Le Freak

♩ = 120,000000

V.S.

DRUMS

25

28

31

34

37

39

41

43

45

47

DRUMS

49

51

54

57

60

63

66

69

71

73

V.S.

DRUMS

DRUMS

95

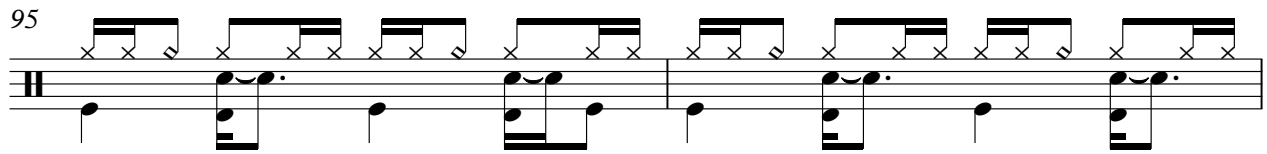

97

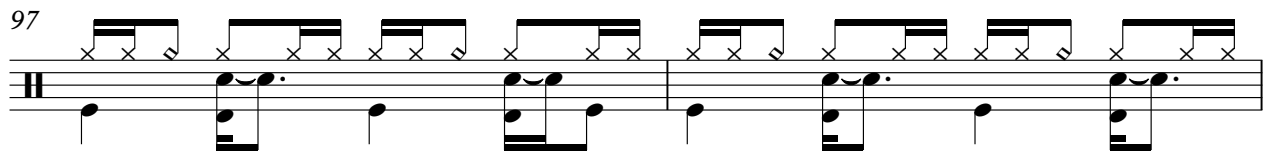

99

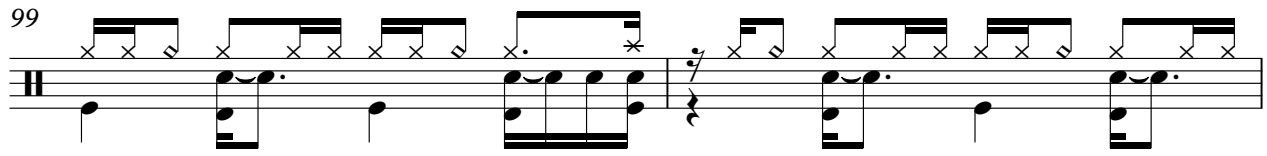

101

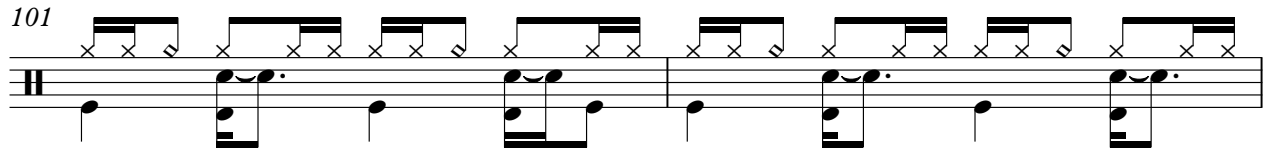

103

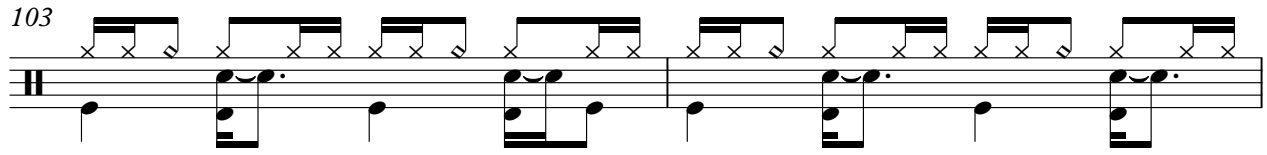

105

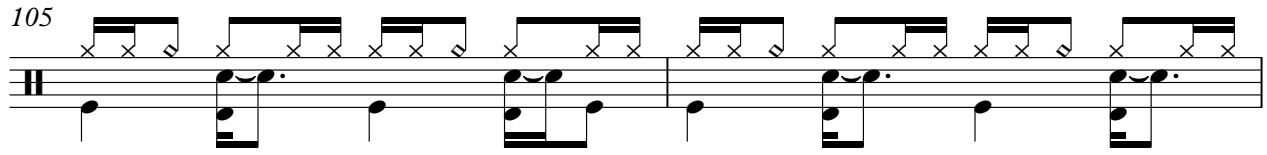

107

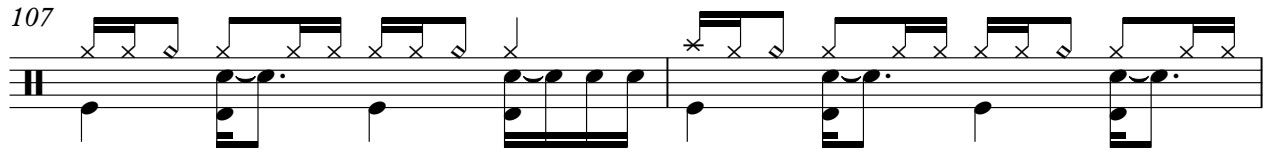

109

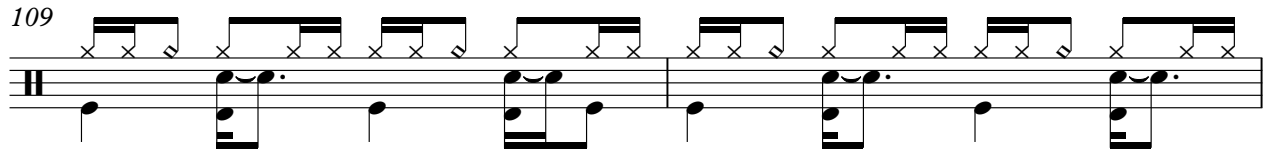

111

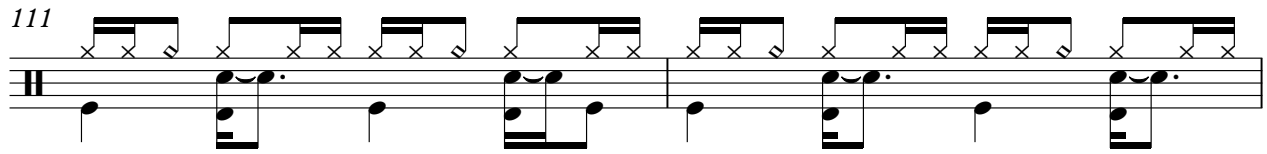

113

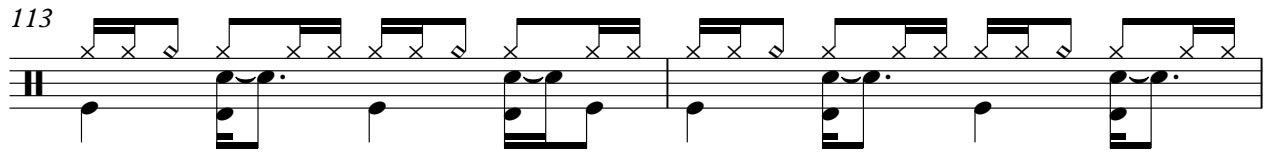

V.S.

115

118

121

124

127

130

133

135

137

139

DRUMS

141

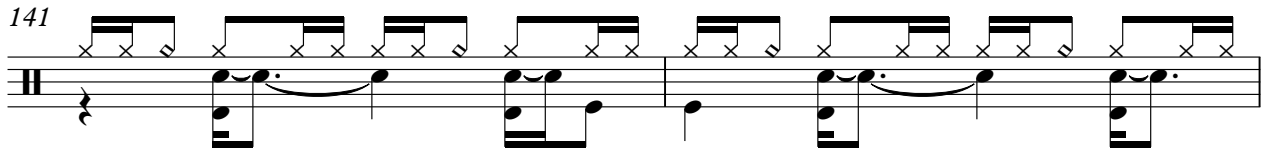

143

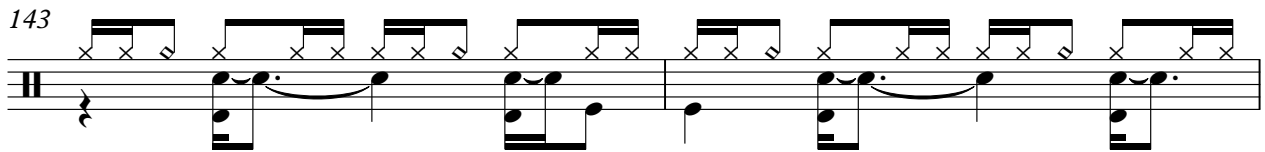

145

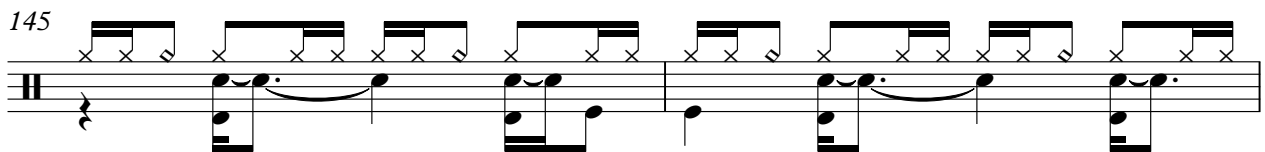

147

43

45

47

49

51

53

55

57

59

61

63

65

67

69

71

73

75

77

79

81

83

86

89

92

95

98

101

104

107

110

V.S.

134

136

138

140

142

144

146

+FUNK GTR

Chic - Le Freak

♩ = 120,000000

V.S.

23

25

27

29

31

33

35

37

39

41

63

65

67

69

71

73

75

77

79

81

83

86

89

92

95

98

101

104

107

110

V.S.

113

116

118

120

122

124

126

128

130

132

134

136

138

140

142

144

146

32

34

37

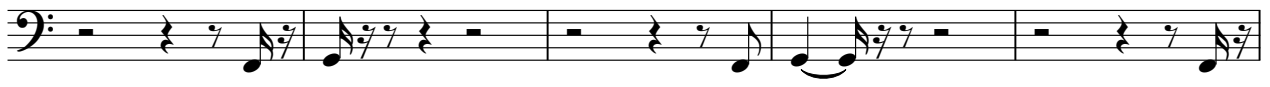

42

47

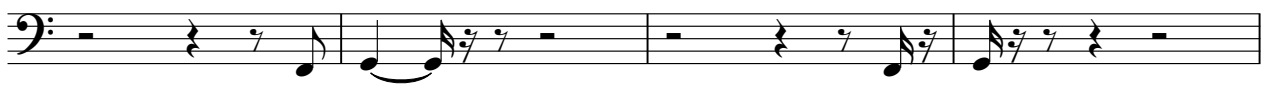

51

53

55

57

59

61

63

65

67

71

76

81

84

86

88

V.S.

90

92

95

98

101

103

105

107

110

113

116

118

120

122

124

126

128

130

133

138

V.S.

♩ = 120,000000

18

18

25

25

33

16

55

55

62

16

E.PIANO 2

84

91

97

103

109

116

124

129

BRASS 1

Chic - Le Freak

♩ = 120,000000

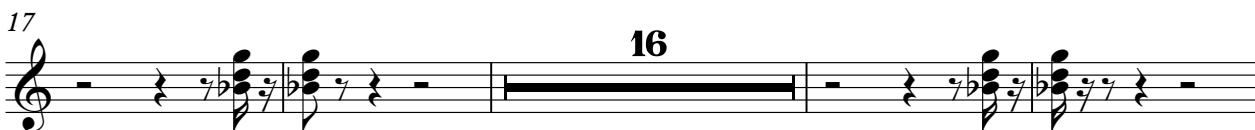

67

72

77

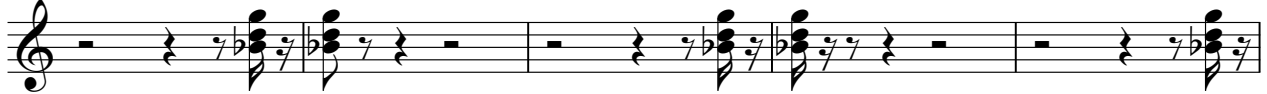

82

100

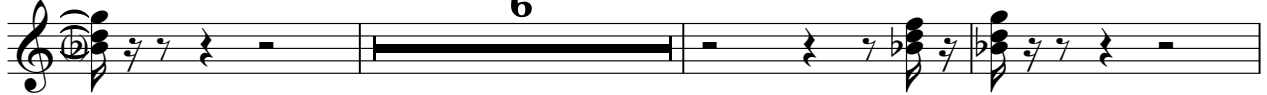

109

135

140

145

♩ = 120,000000

18

22

25

28

31

34

16

53

56

59

62

65

68

118

121

124

127

130

POLYSYNTH

Chic - Le Freak

♩ = 120,000000

7

12

17

16

37

42

47

16

67

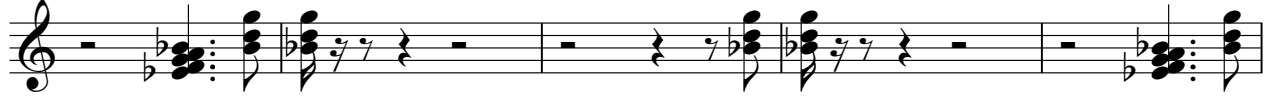

72

77

82

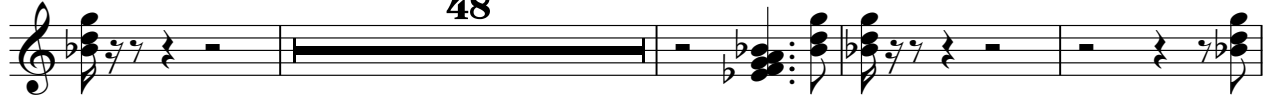

134

139

144

VOICE OOHS

Chic - Le Freak

♩ = 120,000000

2

8

13

18

40

45

50

72

77

82

14

2

# VOICE OOHS

99

109

136

141

145

84

91

97

103

109

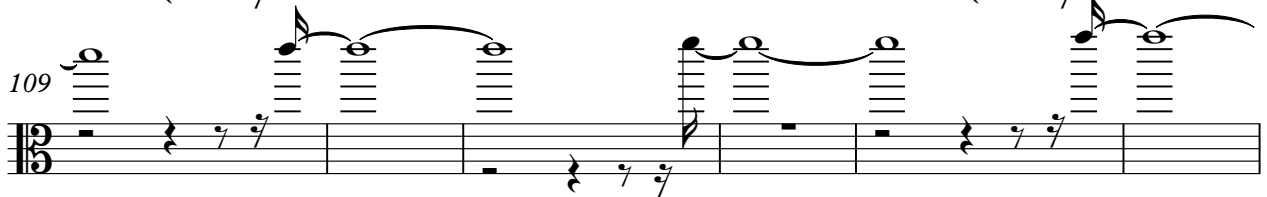

115

120

125

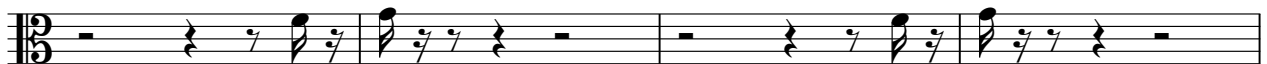

129

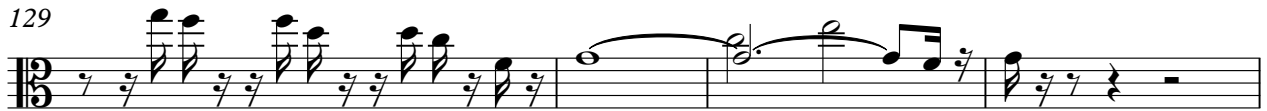

133

STRINGS

Chic - Le Freak

♩ = 120,000000

82

87

93

99

105

111

115

33 2
