

Chic - Make Me Smile

♩ = 120,000000

6

Vocal 2

Snare

Kick

HH Open

Piano

Guitar

Bass

8

Vocal 2

Snare

Kick

HH Open

Piano

Guitar

Bass

10

Vocal 2

Snare

Kick

HH Open

Piano

Guitar

Bass

12

Vocal 2

Snare

Kick

HH Open

Piano

Guitar

Bass

Detailed description of the musical score for measures 12-13:

16

Vocals 1

Vocal 4

Vocal 2

Vocal 3

Sax

Trumpet

Trombone

Snare

Kick

Crash

Hi Tom

Piano

Guitar

Bass

18

Vocals 1

Vocal 4

Vocal 2

Vocal 3

Sax

Trumpet

Trombone

Snare

Kick

Crash

Hi Tom

Piano

Guitar

Bass

Detailed description of the musical score: The score is for a 12-piece band. It begins at measure 18. The vocal parts (Vocals 1, 2, 3, 4) feature melodic lines with various note values and rests. The instrumental parts include Saxophone, Trumpet, and Trombone with rhythmic patterns. The drum kit consists of Snare, Kick, Crash, and Hi Tom, providing a steady beat with occasional accents. The Piano and Guitar provide harmonic support with chords and arpeggios, while the Bass line provides a solid foundation with a walking bass pattern. The key signature has one sharp (F#) and the time signature is 4/4.

20

Vocals 1

Vocal 4

Vocal 2

Vocal 3

Sax

Trumpet

Trombone

Snare

Kick

Crash

Hi Tom

Piano

Guitar

Bass

22

Vocals 1

Vocal 4

Vocal 2

Vocal 3

Sax

Trumpet

Trombone

Snare

Kick

Crash

Hi Tom

Piano

Guitar

Bass

24

Vocals 1

Vocal 4

Vocal 3

Sax

Trumpet

Trombone

Snare

Kick

HH Open

Piano

Guitar

Bass

26

Vocals 1

Vocal 4

Vocal 2

Vocal 3

Sax

Trumpet

Trombone

Snare

Kick

HH Open

Piano

Guitar

Bass

Detailed description of the musical score: The score is for page 13, starting at measure 26. It features a variety of instruments and vocal parts. The key signature is one sharp (F#). The vocal parts (Vocals 1, 2, 3, 4) have sparse entries. The instrumental parts (Sax, Trumpet, Trombone, Snare, Kick, HH Open, Piano, Guitar, Bass) are more active. The Snare part features a complex rhythmic pattern with triplets. The Piano part plays a steady accompaniment of chords. The Guitar part plays a series of chords. The Bass part plays a simple line of notes. The Sax, Trumpet, and Trombone parts have melodic lines with some complex rhythms. The HH Open part has a simple pattern of 'x' marks.

28

Vocal 2

Sax

Trumpet

Trombone

Snare

Kick

HH Open

Crash

Piano

Guitar

Bass

30

Vocal 2

Sax

Trumpet

Trombone

Snare

Kick

HH Open

Piano

Guitar

Bass

32

Vocal 2

Sax

Trumpet

Trombone

Snare

Kick

HH Open

Piano

Guitar

Bass

34

Vocal 2

Sax

Trumpet

Trombone

Snare

Kick

HH Open

Hi Tom

Piano

Guitar

Bass

36

Vocal 2

Sax

Trumpet

Trombone

Snare

Kick

HH Open

Crash

Piano

Guitar

Bass

38

Vocal 2

Trumpet

Trombone

Snare

Kick

HH Open

Crash

Piano

Guitar

Bass

39

Vocals 1

Vocal 4

Vocal 2

Vocal 3

Sax

Trumpet

Trombone

Snare

Kick

HH Open

Crash

Hi Tom

Piano

Guitar

Bass

41

Vocals 1

Vocal 4

Vocal 2

Vocal 3

Sax

Trumpet

Trombone

Snare

Kick

Crash

Hi Tom

Piano

Guitar

Bass

44

Vocals 1

Vocal 4

Vocal 2

Vocal 3

Sax

Trumpet

Trombone

Snare

Kick

Crash

Hi Tom

Piano

Guitar

Bass

46

Vocals 1

Vocal 4

Vocal 2

Vocal 3

Sax

Trumpet

Trombone

Snare

Kick

Crash

Hi Tom

Piano

Guitar

Bass

48

Vocals 1

Vocal 4

Vocal 3

Sax

Trumpet

Trombone

Snare

Kick

HH Open

Piano

Guitar

Bass

50

Vocals 1  
Vocal 4  
Vocal 2  
Vocal 3  
Sax  
Trumpet  
Trombone  
Snare  
Kick  
Low Tom  
HH Open  
Mid Tom  
Hi Tom  
Piano  
Guitar  
Bass

52

Sax

Trumpet

Trombone

Snare

Kick

HH Open

Piano

Guitar

Bass

55

Sax

Trumpet

Trombone

Snare

Kick

HH Open

Piano

Guitar

Bass

58

Sax

Trumpet

Trombone

Snare

Kick

HH Open

Piano

Guitar

Bass

61

Sax

Trumpet

Trombone

Snare

Kick

HH Open

Piano

Guitar

Bass

63

Sax

Trumpet

Trombone

Snare

Kick

HH Open

Crash

Hi Tom

Piano

Guitar

Bass

65

Sax

Trumpet

Trombone

Snare

Kick

HH Open

Piano

Guitar

Bass

67

Sax

Trumpet

Trombone

Snare

Kick

HH Open

Crash

Mid Tom

Hi Tom

Piano

Guitar

Bass

69

Sax

Trumpet

Trombone

Snare

Kick

Crash

Hi Tom

Piano

Guitar

Bass

71

Vocals 1

Vocal 4

Vocal 3

Sax

Trumpet

Trombone

Snare

Kick

Low Tom

Crash

Mid Tom

Hi Tom

Piano

Guitar

Bass

73

Vocals 1  
Vocal 4  
Vocal 2  
Vocal 3  
Sax  
Trumpet  
Trombone  
Snare  
Kick  
Crash  
Hi Tom  
Piano  
Guitar  
Bass

76

Vocals 1

Vocal 4

Vocal 2

Vocal 3

Sax

Trumpet

Trombone

Snare

Kick

Crash

Hi Tom

Piano

Guitar

Bass

78

Vocals 1

Vocal 4

Vocal 2

Vocal 3

Sax

Trumpet

Trombone

Snare

Kick

Crash

Hi Tom

Piano

Guitar

Bass

80

Vocals 1

Vocal 4

Vocal 3

Sax

Trumpet

Trombone

Snare

Kick

HH Open

Crash

Piano

Guitar

Bass

82

Vocals 1

Vocal 4

Vocal 2

Vocal 3

Sax

Trumpet

Trombone

Snare

Kick

HH Open

Hi Tom

Piano

Guitar

Bass

84

Snare

Mid Tom

Hi Tom

86

Sax

Trumpet

Trombone

Snare

Kick

Low Tom

Mid Tom

Piano

Guitar

Bass

89

Sax

Trumpet

Trombone

Low Tom

Piano

Guitar

Bass

91

Sax

Trumpet

Trombone

Low Tom

Bass

92

Sax

Trumpet

Trombone

Low Tom

Bass

93

Sax

Trumpet

Trombone

Kick

Low Tom

Piano

Guitar

Bass

# Chic - Make Me Smile

## Vocals 1

♩ = 120,000000

**15**

20

**13**

42

**21**

72

77

**14**

Vocal 4

Chic - Make Me Smile

♩ = 120,000000

**15**

20

25

**13**

42

47

**21**

72

77

81

**14**

# Chic - Make Me Smile

## Vocal 2

♩ = 120,000000

3

8

13

20

3

29

34

40

48

3

21

76

80

3

13

Vocal 3

Chic - Make Me Smile

♩ = 120,000000

15

20

25

42

47

72

77

81

13

21

14

# Chic - Make Me Smile

Sax

♩ = 120,000000

12

17

22

27

33

40

45

50

56

61

2

V.S.

65

68

72

77

83

90

# Chic - Make Me Smile

## Trumpet

♩ = 120,000000

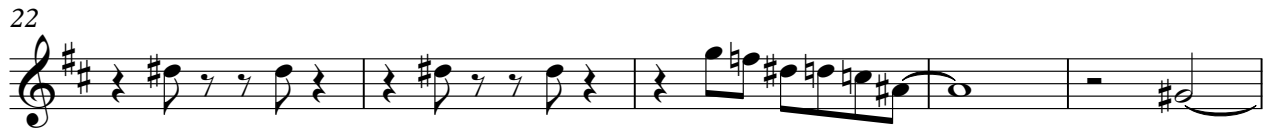

V.S.

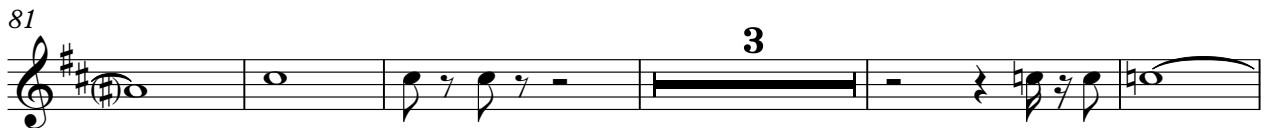

# Chic - Make Me Smile

## Trombone

♩ = 120,000000

12

17

22

27

33

39

44

48

54

59

V.S.

Trombone

63

66

68

72

77

82

90

Snare

Chic - Make Me Smile

♩ = 120,000000

6

11

16

20

24

28

34

39

43

V.S.

Snare

47

52

58

64

69

73

77

82

86

# Chic - Make Me Smile

Kick

♩ = 120,000000

6

10

14

18

23

27

31

35

39

V.S.

2

# Kick

44

49

53

57

61

65

69

73

78

82

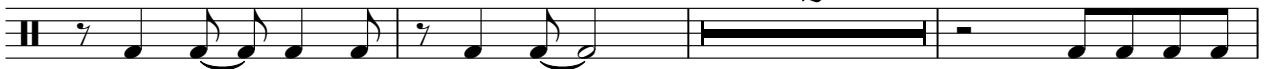

2

87

Kick

3

5 2

Low Tom

Chic - Make Me Smile

♩ = 120,000000

50 19 3

72 13 3

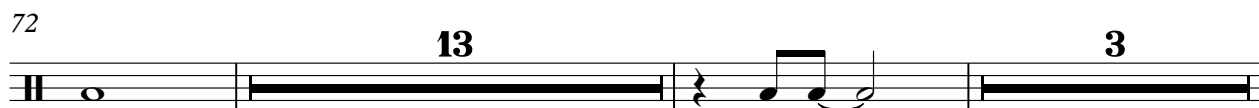

90

92

93 2

HH Open

Chic - Make Me Smile

♩ = 120,000000

2

8

14

8

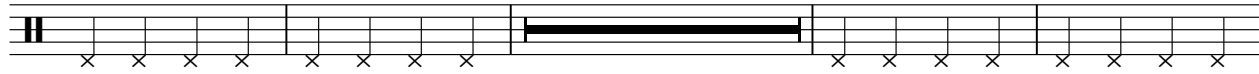

26

32

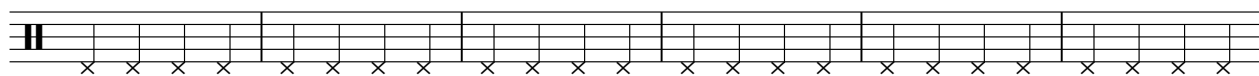

38

8

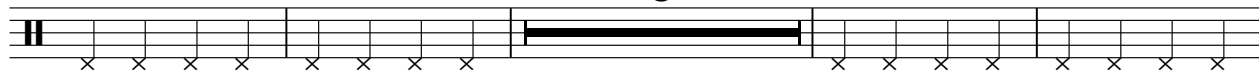

50

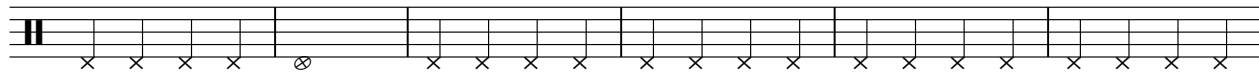

56

62

68

12

14

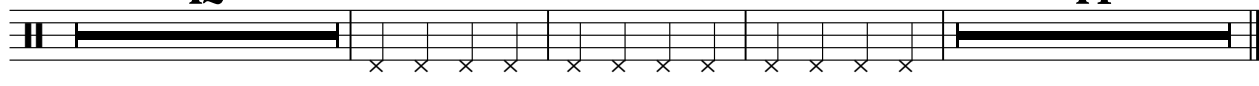

Crash

Chic - Make Me Smile

♩ = 120,000000

12

18

24

4 7

40

46

16 3

69

76

79

15

Mid Tom

Chic - Make Me Smile

♩ = 120,000000

67

84

♩ = 120,000000

12

17

23

11 4

41

47

3 11

64

3 2

72

78

3

84

11

Piano

Chic - Make Me Smile

♩ = 120,000000

6

11

16

20

24

V.S.

29

34

39

43

47

52

57

63

70

74

78

82

88

# Chic - Make Me Smile

Guitar

♩ = 120,000000

1

5

7

9

11

13

15

18

22

27

V.S.

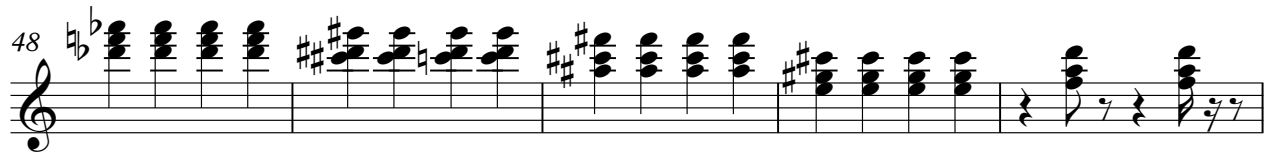
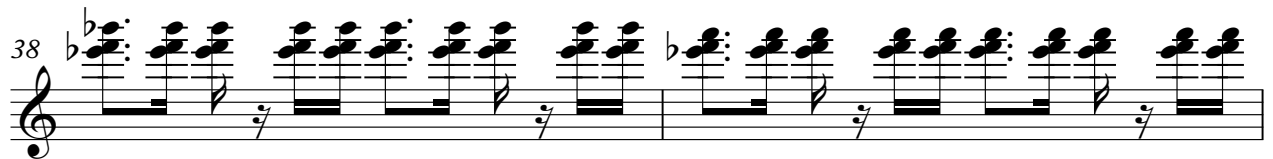

61

65

69

73

77

81

88

# Chic - Make Me Smile

Bass

♩ = 120,000000

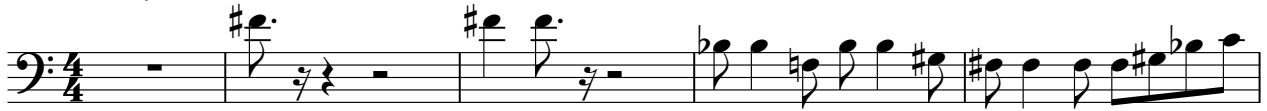

V.S.

42

46

50

54

59

63

67

71

75

79

83

90

92

93
