

# Chic - What Kind Of Man Would I Be

♩ = 93,999985

tk4

tk10

tk6

tk2

tk5

tk11

tk1

1988-89 ( listed below )

5

tk4

tk10

tk6

tk2

tk7

tk5

tk11

tk1

7

tk4

tk10

tk2

tk7

tk1

10

tk4

tk10

tk2

tk7

tk5

tk11

tk1

13

tk4

tk10

tk6

tk2

tk5

tk11

tk1

15

tk4

tk10

tk6

tk2

tk5

tk11

tk1

17

tk4

tk10

tk6

tk2

tk5

tk11

tk1

19

tk4

tk10

tk6

tk2

tk5

tk11

tk1

21

tk4

tk10

tk6

tk2

tk5

tk11

tk1

23

tk4

tk10

tk6

tk2

tk5

tk11

tk1

26

tk4

tk10

tk6

tk2

tk5

tk11

tk1

29

tk4

tk10

tk6

tk2

tk5

tk11

tk1

31

tk4

tk10

tk6

tk2

tk7

tk5

tk11

tk1

34

tk4

tk10

tk2

tk7

tk1

10

tk4

37

3

7

tk10

tk2

tk7

tk5

tk11

tk1

40

tk4

tk10

tk6

tk2

tk5

tk11

tk1

42

tk4

tk10

tk6

tk2

tk5

tk11

tk1

44

tk4

tk10

tk6

tk2

tk5

tk11

tk1

46

tk4

tk10

tk6

tk2

tk5

tk11

tk1

48

tk4

tk10

tk6

tk2

tk5

tk11

tk1

50

tk4

tk10

tk6

tk2

tk5

tk11

tk1

53

tk4

tk10

tk6

tk2

tk5

tk11

tk1

56

tk4

tk10

tk6

tk2

tk5

tk11

tk1

58

tk4

tk10

tk6

tk2

tk5

tk11

tk1

60

tk10

tk6

tk2

tk5

tk11

tk1

62

tk10

tk6

tk2

tk5

tk11

tk1

65

tk4

tk10

tk6

tk2

tk5

tk11

tk1

67

tk4

tk10

tk6

tk2

tk5

tk11

tk1

70

tk4

tk10

tk6

tk2

tk5

tk11

tk1

73

tk4

tk10

tk6

tk2

tk5

tk11

tk1

75

tk4

tk10

tk6

tk2

tk5

tk11

tk1

77

tk4

tk10

tk6

tk2

tk5

tk11

tk1

80

tk4

tk10

tk6

tk2

tk5

tk11

tk1

83

tk4

tk10

tk6

tk2

tk5

tk11

tk1

85

tk4

tk10

tk6

tk2

tk5

tk11

tk1

87

tk4

tk10

tk6

tk2

tk5

tk11

tk1

89

tk4

tk10

tk6

tk2

tk5

tk11

tk1

91

tk4

tk10

tk6

tk2

tk5

tk11

tk1

93

tk4

tk10

tk6

tk2

tk5

tk11

tk1

95

tk4

tk10

tk6

tk2

tk5

tk11

tk1

97

tk4

tk10

tk6

tk2

tk5

tk11

tk1

99

tk4

tk10

tk6

tk2

tk5

tk11

tk1

101

tk4

tk10

tk6

tk2

tk5

tk11

tk1

103

tk4

tk10

tk6

tk2

tk5

tk11

tk1

tk10

tk6

tk2

tk5

tk11

tk1

104

tk10

tk6

tk2

tk5

tk11

tk1

# Chic - What Kind Of Man Would I Be

♩ = 93,999985

4

9

13

17

21

25

28

1988-89 ( listed below )

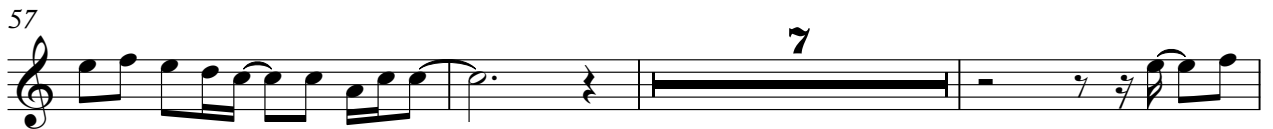

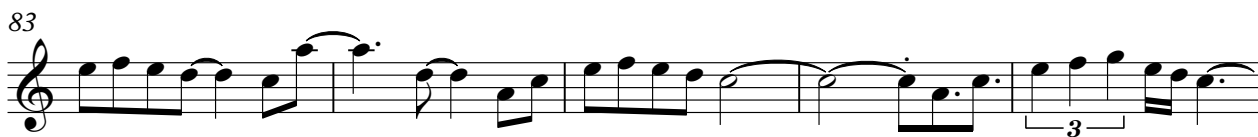

# Chic - What Kind Of Man Would I Be

tk10

♩ = 93,999985

5

9

13

17

21

24

27

29

1988-89 ( listed below )

33

37

41

45

49

52

55

59

62

65

68

71

74

78

81

84

88

92

96

100

V.S.

4

tk10

103

Chic - What Kind Of Man Would I Be

♩ = 93,999985

4

7

13

16

19

22

25

28

30

8

1988-89 ( listed below )

2

40 tk6

43

46

49

52

55

58

61

65

68

71 tk6 3

74

77

80

83

86

89

92

95

98

V.S.

4

101

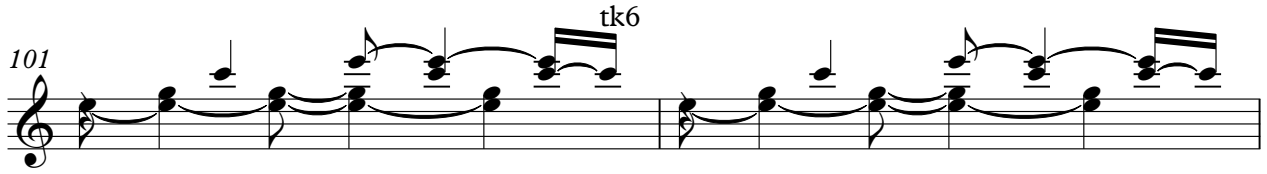

tk6

103

# Chic - What Kind Of Man Would I Be

♩ = 93,999985

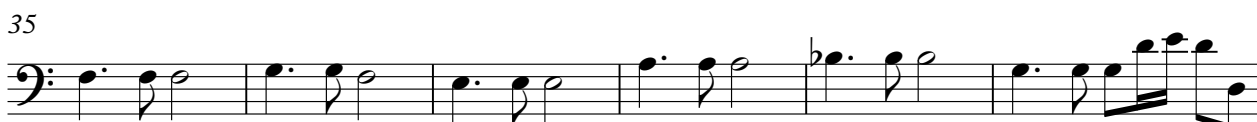

1988-89 ( listed below )

V.S.

57

62

67

72

77

82

88

94

100

# Chic - What Kind Of Man Would I Be

♩ = 93,999985

4

4

9

9

13

20

20

37

66

66

1988-89 ( listed below )

# Chic - What Kind Of Man Would I Be

♩ = 93,999985

1 4

4

6 6

14

16

18

20 b

23

30

32 6

1988-89 ( listed below )

2

40 

42 

44 

46 

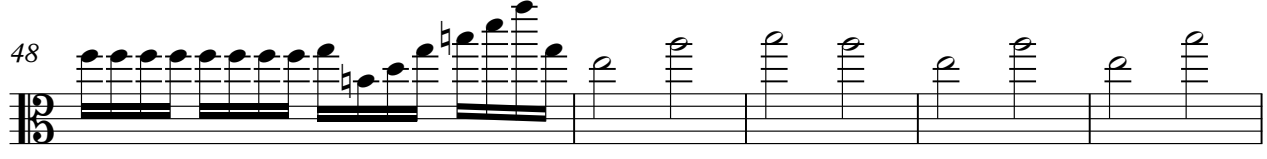
48 

53 

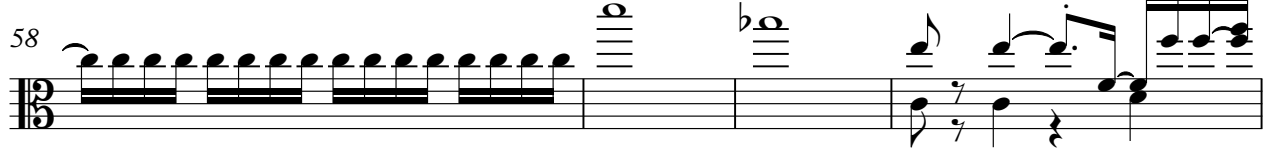
58 

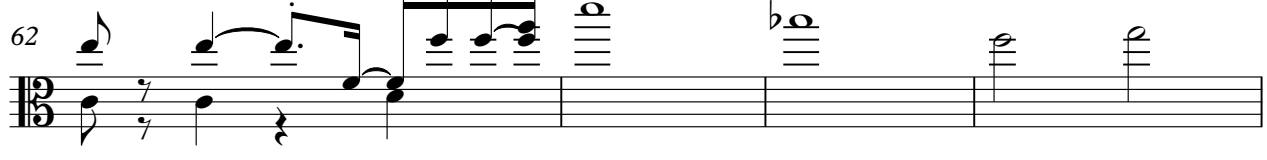
62 

66 

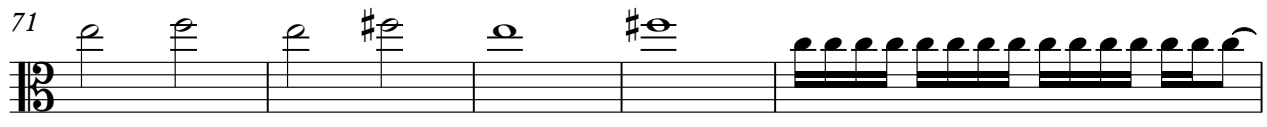
71 

76 tk5 3

81

86

88

90

92

94

96

98

100

V.S.

4

tk5

102

104

tk11

# Chic - What Kind Of Man Would I Be

♩ = 93,999985

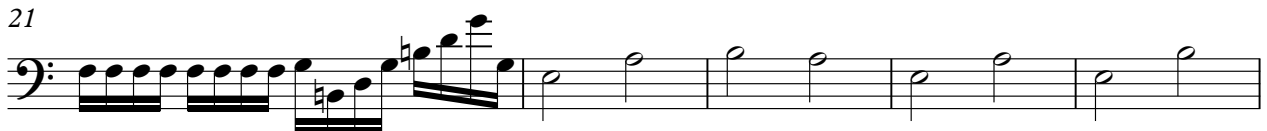

1988-89 ( listed below )

2

tk11

40

42

44

46

48

53

58

62

67

74

78

85

87

89

91

93

95

97

99

101

V.S.

4

tk11

103

Chic - What Kind Of Man Would I Be

tk1

♩ = 93,999985

4

6

9

12

15

18

22

26

30

1988-89 ( listed below )

V.S.

V.S.

4

tk1

100

102

104
