

Chic - You're The Inspiration

♩ = 77,000076

bass drum

snare

Dulcimer

Synth Brass 2

Fretless Bass

Electric Piano

Electric Piano

Electric Piano

Synth Brass 2

♩ = 77,000076

String Ensemble 1

8

Dulcimer

Synth Brass 2

Electric Piano

E. Pno.

E. Pno.

Synth Brass 2

11

Dulcimer

Synth Brass 2

Electric Piano

E. Pno.

E. Pno.

Synth Brass 2

14

Dulcimer

Synth Brass 2

Fretless Bass

Electric Piano

E. Pno.

E. Pno.

Synth Brass 2

16

Dulcimer

Synth Brass 2

Fretless Bass

Electric Piano

E. Pno.

E. Pno.

Synth Brass 2

String Ensemble 1

- bass drum**: Two measures of a simple rhythmic pattern.
- tite hh**: High hat playing a steady eighth-note pattern.
- tambourine**: Tambourine playing a steady eighth-note pattern.
- snare**: Snare drum playing a simple rhythmic pattern.
- crash cymbal lo**: Crash cymbal playing a low, sustained note.
- s-shaker**: Shaker playing a simple rhythmic pattern.
- cabasa**: Cabasa playing a steady eighth-note pattern.
- hand claps**: Hand claps playing a rhythmic pattern with accents.

The string and keyboard sections include:

- Synth Brass 2**: Two staves, one in bass clef and one in treble clef, playing a melodic line.
- Fretless Bass**: Bass clef staff playing a melodic line.
- Electric Piano**: Treble clef staff playing a chordal accompaniment.
- E. Pno.**: Two staves of electric piano playing a chordal accompaniment.

bass drum

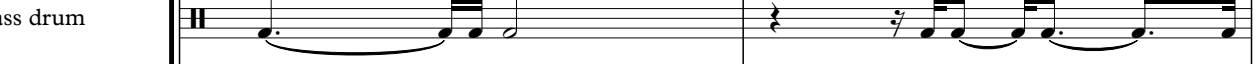

tite hh

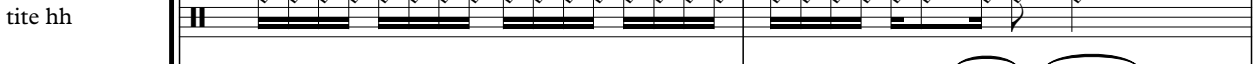

open hh

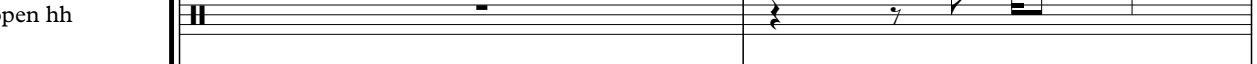

tambourine

snare

tom lo

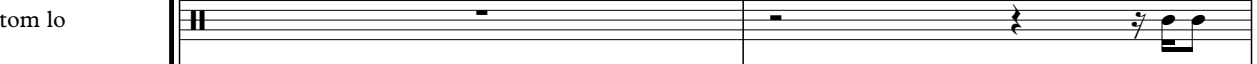

crash cymbal lo

s-shaker

cabasa

hand claps

Synth Brass 2

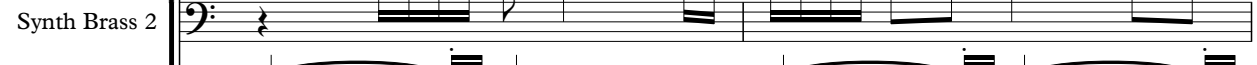

Fretless Bass

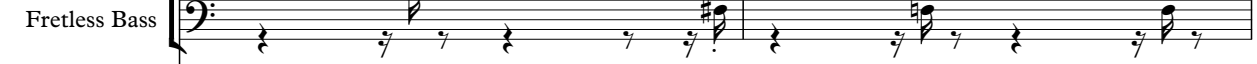

Electric Piano

E. Pno.

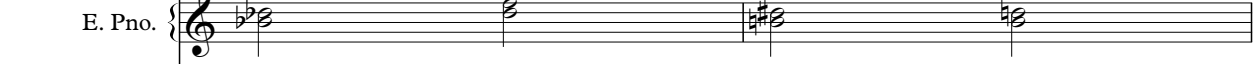

E. Pno.

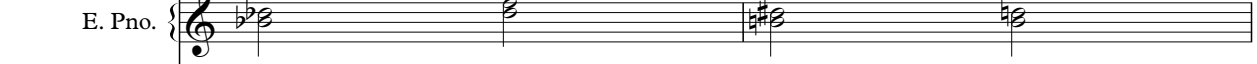

Synth Brass 2

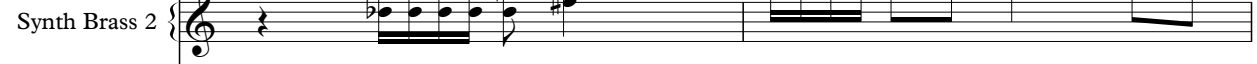

String Ensemble 1

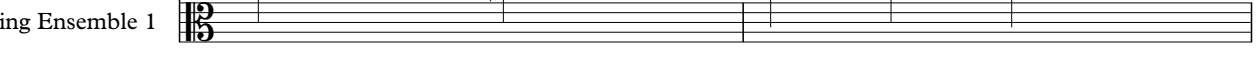

- bass drum**: Two measures of a simple rhythmic pattern.
- tite hh**: Two measures of a continuous, high-frequency rhythmic pattern.
- tambourine**: Two measures of a continuous, high-frequency rhythmic pattern.
- snare**: Two measures of a rhythmic pattern with rests.
- s-shaker**: Two measures of a simple rhythmic pattern.
- cabasa**: Two measures of a rhythmic pattern with accents.
- hand claps**: Two measures of a simple rhythmic pattern.

The keyboard section includes:

- Dulcimer**: Two measures of chords, with a key signature change from G major to B-flat major in the second measure.
- Synth Brass 2**: Two measures of a rhythmic pattern with notes.
- Fretless Bass**: Two measures of a melodic line with notes and rests.
- Electric Piano**: Two measures of chords and notes, with a key signature change to B-flat major in the second measure.
- E. Pno.** (two staves): Two measures of chords and notes, with a key signature change to B-flat major in the second measure.

45

- bass drum**: Features a half note followed by a quarter note in the first measure, and a triplet of eighth notes followed by a quarter note in the second measure.
- tite hh**: Consists of a continuous eighth-note pattern in the first measure, followed by a quarter note in the second measure.
- tom hi**: Remains silent in the first measure and plays a single eighth note in the second measure.
- tambourine**: Plays a steady eighth-note pattern throughout both measures.
- snare**: Plays a quarter note in the first measure and a half note in the second measure.
- tom med**: Remains silent in the first measure and plays a quarter note followed by a half note in the second measure.
- tom lo**: Remains silent in the first measure and plays a quarter note followed by a half note in the second measure.
- crash cymbal lo**: Plays a single eighth note in the first measure and remains silent in the second measure.
- s-shaker**: Plays a steady eighth-note pattern throughout both measures.
- cabasa**: Plays a steady eighth-note pattern throughout both measures.
- hand claps**: Features a complex rhythmic pattern with various note values and rests in both measures.

The string and keyboard section includes:

- Synth Brass 2**: Plays a series of chords and eighth notes in the first measure, followed by a melodic line in the second measure.
- Fretless Bass**: Plays a melodic line with various intervals and rests in both measures.
- Electric Piano**: Plays a series of chords in the first measure, followed by a melodic line in the second measure.
- E. Pno.**: Two staves, each playing a series of chords in both measures.
- String Ensemble 1**: Plays a series of chords in the first measure, followed by a melodic line in the second measure.

- bass drum**: Features a rhythmic pattern of quarter notes and eighth notes.
- tite hh**: Shows a continuous pattern of eighth notes.
- tambourine**: Displays a rhythmic pattern of eighth notes.
- snare**: Shows a pattern of quarter notes with rests.
- crash cymbal lo**: Contains a single note followed by a rest.
- s-shaker**: Features a pattern of quarter notes.
- cabasa**: Shows a rhythmic pattern of eighth notes.
- hand claps**: Displays a complex rhythmic pattern with various note values and rests.
- Synth Brass 2**: Features a melodic line with various note values and rests.
- Fretless Bass**: Shows a melodic line with various note values and rests.
- Electric Piano**: Features a melodic line with various note values and rests.
- E. Pno.**: Shows a melodic line with various note values and rests.
- E. Pno.**: Shows a melodic line with various note values and rests.
- Synth Brass 2**: Features a melodic line with various note values and rests.
- String Ensemble 1**: Shows a melodic line with various note values and rests.

- Electric Piano (Treble Clef):** A complex melodic line with slurs and ties.
- E. Pno. (Treble Clef):** A simple harmonic accompaniment.
- Synth Brass 2 (Treble Clef):** A melodic line with slurs and ties.
- String Ensemble 1 (Bass Clef):** A simple harmonic accompaniment.

The string and melodic sections include:

- bass drum**: A simple rhythmic pattern with a half note followed by a quarter note.
- tite hh**: A continuous eighth-note pattern.
- open hh**: A few accented eighth notes.
- tambourine**: A steady eighth-note pattern.
- snare**: A pattern of quarter notes.
- s-shaker**: A steady quarter-note pattern.
- cabasa**: A complex eighth-note pattern.
- hand claps**: A pattern of vertical lines representing claps.

The string and keyboard section includes:

bass drum

tite hh

open hh

tambourine

snare

s-shaker

cabasa

hand claps

Synth Brass 2

Fretless Bass

Electric Piano

E. Pno.

E. Pno.

String Ensemble 1

This musical score is divided into two systems. The first system includes the following instruments and parts:

- bass drum**: Features a melodic line with eighth and sixteenth notes.
- tite hh**: Consists of a steady eighth-note pattern.
- open hh**: Shows sparse accents with asterisks and a curved line.
- tambourine**: Plays a continuous eighth-note pattern.
- snare**: Features a melodic line with eighth notes.
- s-shaker**: Plays a simple eighth-note melody.
- cabasa**: Features a melodic line with eighth notes and accents.
- hand claps**: Represented by vertical tick marks on a staff.
- Synth Brass 2**: Plays a melodic line with eighth notes.
- Fretless Bass**: Features a melodic line with eighth notes and slurs.

The second system includes:

- Electric Piano**: Plays sustained chords in the right hand.
- E. Pno.**: Two staves playing rhythmic patterns in the right hand.
- String Ensemble 1**: Plays a melodic line in the left hand.

- bass drum**: Features a melodic line with eighth and sixteenth notes.
- tite hh**: Consists of a steady eighth-note pattern.
- open hh**: Shows occasional eighth notes with asterisks, indicating specific drum techniques.
- tom hi**: Remains silent throughout the section.
- tambourine**: Plays a continuous eighth-note pattern.
- snare**: Features a sparse pattern of eighth notes.
- tom med**: Remains silent.
- tom lo**: Remains silent.
- crash cymbal lo**: Shows occasional eighth notes.
- s-shaker**: Plays a steady eighth-note pattern.
- cabasa**: Plays a steady eighth-note pattern.
- hand claps**: Represented by vertical lines with stems, indicating rhythmic clapping.
- Synth Brass 2**: Plays a melodic line in the bass clef.
- Fretless Bass**: Plays a melodic line in the bass clef.
- Electric Piano**: Features a melodic line in the treble clef.
- String Ensemble 1**: Shows chordal accompaniment in the bass clef.

- tom hi:** Remains silent throughout the section.
- tom med:** Remains silent throughout the section.
- tom lo:** Remains silent throughout the section.
- hand claps:** Uses vertical lines to represent clapping sounds, with a 'z' (hand claps) sound effect.
- Synth Brass 2:** Plays a melodic line with a 'z' (brass) sound effect.
- Fretless Bass:** Plays a melodic line with a 'z' (bass) sound effect.
- Electric Piano:** Plays a melodic line with a 'z' (electric piano) sound effect.
- String Ensemble 1:** Plays a melodic line with a 'z' (string ensemble) sound effect.

- tom med:** Remains silent.
- tom lo:** Remains silent.
- hand claps:** Represented by vertical tick marks, following a rhythmic pattern similar to the cabasa.

This musical score is for a percussion ensemble and includes the following parts:

- bass drum**: Features a melodic line with a triplet of eighth notes in the second measure.
- tite hh**: High hat playing a steady eighth-note pattern.
- open hh**: Open high hat playing a rhythmic pattern with accents.
- tom hi**: High tom playing a single note with an accent.
- tambourine**: Playing a continuous eighth-note pattern.
- snare**: Playing a rhythmic pattern with accents.
- tom med**: Medium tom playing a melodic line.
- tom lo**: Low tom playing a melodic line.
- s-shaker**: Shaker playing a rhythmic pattern.
- cabasa**: Cabasa playing a rhythmic pattern.
- hand claps**: Hand claps playing a rhythmic pattern.
- Synth Brass 2**: Playing a rhythmic pattern.
- Fretless Bass**: Playing a melodic line.
- Electric Piano**: Playing chords.
- E. Pno.**: Electric piano playing chords.
- String Ensemble 1**: Playing chords.

Chic - You`re The Inspiration

bass drum

♩ = 77,000076

3 13

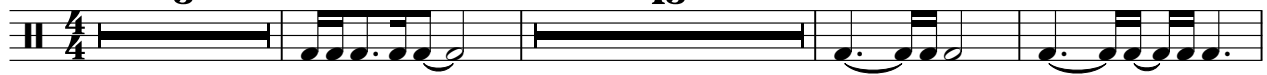

20

25

30

35

40

45

50

55

60

V.S.

2

bass drum

65

70

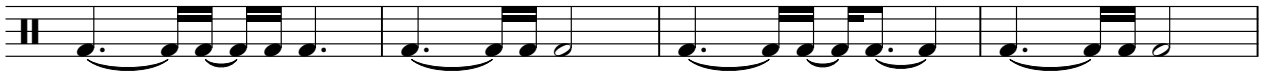

74

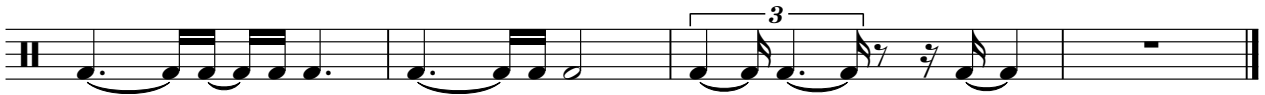

Chic - You`re The Inspiration

tite hh

♩ = 77,000076

17

20

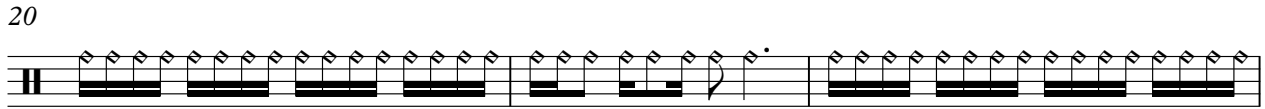

23

3

28

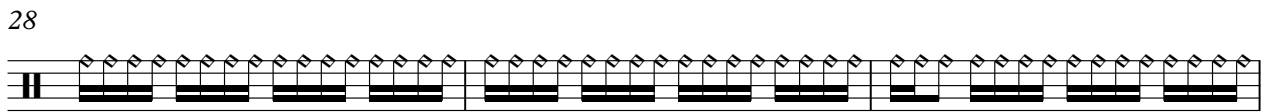

31

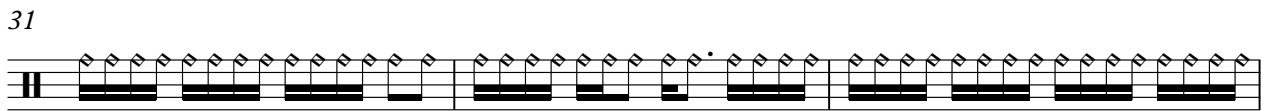

34

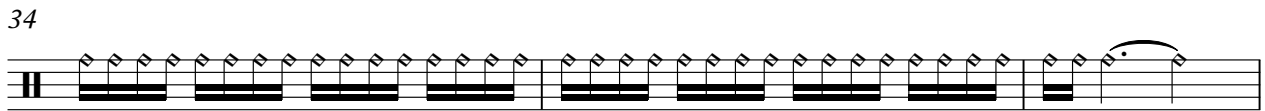

37

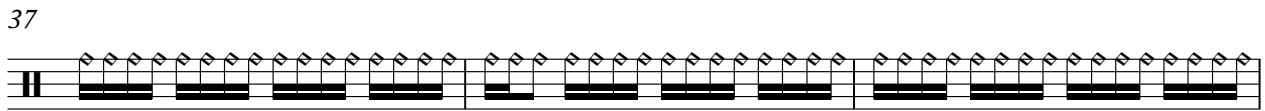

40

43

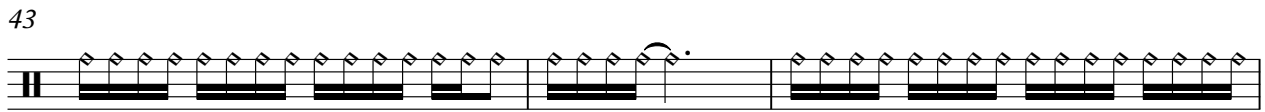

46

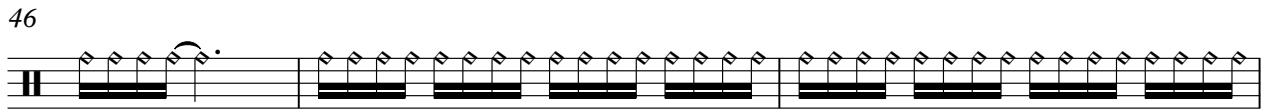

V.S.

2

tite hh

49

52

55

58

61

64

67

70

73

75

Chic - You`re The Inspiration

open hh

♩ = 77,000076

20

25

4

33

3

41

2

6

3

54

60

66

2

72

2

tom hi

Chic - You`re The Inspiration

♩ = 77,000076

27 7

38

5 18

65

65

72

72

tambourine

Chic - You`re The Inspiration

♩ = 77,000076

17

20

22

24

28

30

32

34

36

38

V.S.

40

42

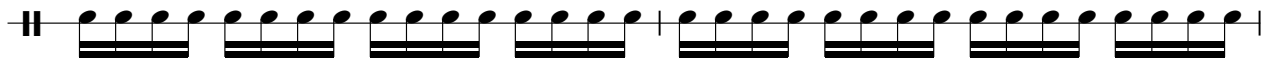

44

46

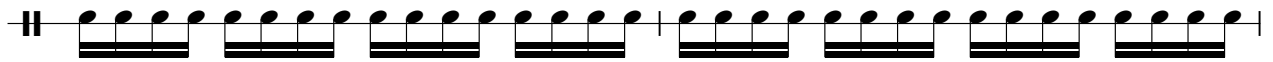

48

50

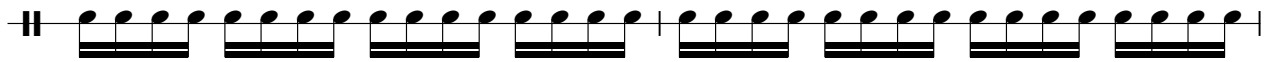

52

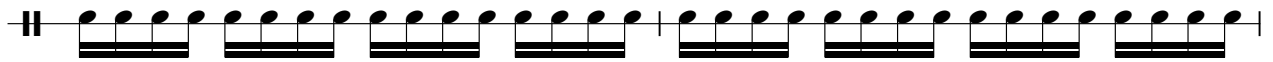

54

56

58

60

62

64

66

68

70

72

74

76

Chic - You`re The Inspiration

snare

♩ = 77,000076

3 13

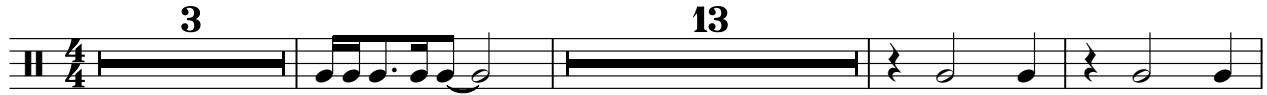

20

25

31

37

43

49

55

61

67

V.S.

2

snare

72

tom med

Chic - You`re The Inspiration

♩ = 77,000076

27 **7**

38

5

47

18

71

tom lo

Chic - You`re The Inspiration

♩ = 77,000076

20

4

28

7

5

44

18

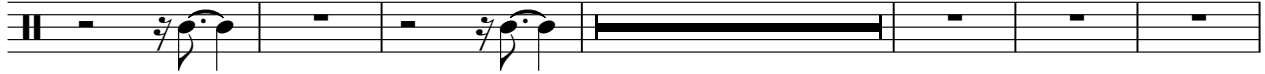

68

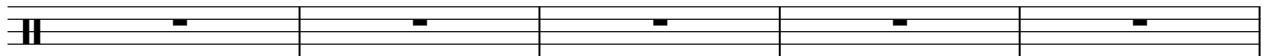

73

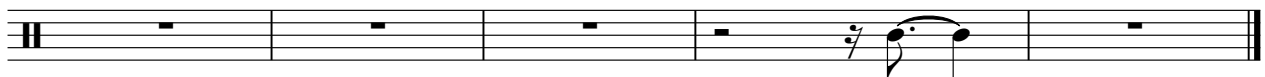

crash cymbal lo

Chic - You're The Inspiration

♩ = 77,000076

17 3

25

4 5

40

3

50

3 3 7

66

2 3 4

s-shaker

Chic - You`re The Inspiration

♩ = 77,000076

17

22

28

34

40

46

52

58

64

70

V.S.

cabasa

Chic - You`re The Inspiration

♩ = 77,000076

17

20

22

24

28

30

32

34

36

38

V.S.

40

42

44

46

48

50

52

54

56

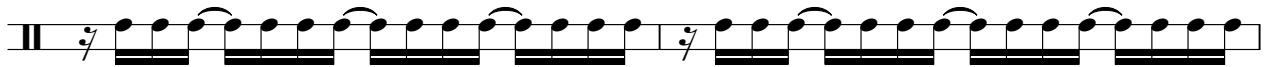

58

60

62

64

66

68

70

72

74

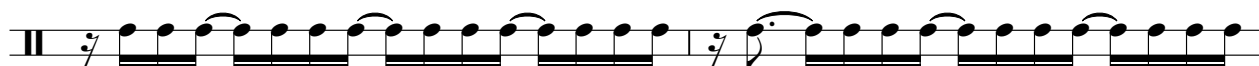

76

hand claps

Chic - You`re The Inspiration

♩ = 77,000076

17

22

2

29

35

41

47

53

59

65

71

V.S.

2

hand claps

74

Dulcimer

Chic - You`re The Inspiration

♩ = 77,000076

5

11

17

11

32

38

37

Chic - You`re The Inspiration

Synth Brass 2

♩ = 77,000076

5

9

13

16

19

22

24

2

28

Synth Brass 2

32

36

39

42

45

48

54

58

62

65 Synth Brass 2 3

68

71

74

Chic - You`re The Inspiration

Fretless Bass

♩ = 77,000076

5

7

15

19

22

25

29

32

36

39

V.S.

Fretless Bass

43

47

50

54

58

62

66

70

74

Chic - You're The Inspiration

Electric Piano

♩ = 77,000076

5

8

11

14

17

22

V.S.

26

30

33

37

42

46

50

54

58

63

Electric Piano

68

73

Electric Piano

Chic - You`re The Inspiration

♩ = 77,000076

6

11

16

21

27

31

36

V.S.

42

47

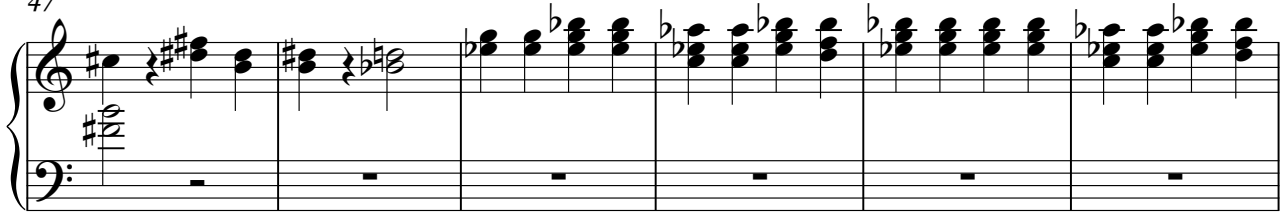

53

59

64

69

73

Electric Piano

Chic - You`re The Inspiration

♩ = 77,000076

6

11

16

21

27

31

36

V.S.

42

47

53

59

64

69

73

Synth Brass 2

Chic - You`re The Inspiration

♩ = 77,000076

7 2

12

16

19

23 4

31 2

36

40

43

46 5

2

Synth Brass 2

53

57

60

Chic - You're The Inspiration

String Ensemble 1

♩ = 77,000076

15

20

26

15

45

51

57

63

69

73