

Viktor Tsoy - Bud Ostorozhen

♩ = 250,000000 ♩ = 125,000000

5

9

Perc. J. Gtr. E. Gtr. E. Bass

13

Perc. J. Gtr. E. Gtr. E. Bass

17

Perc. J. Gtr. E. Gtr. E. Bass

21

Perc. J. Gtr. E. Gtr. E. Bass

25

Perc. J. Gtr. E. Gtr. E. Bass

29

A. Fl. Perc. J. Gtr. E. Gtr. E. Bass

33

A. Fl.
Perc.
J. Gtr.
E. Bass

37

A. Fl.
Perc.
J. Gtr.
E. Gtr.
E. Bass

41

45

49

A. Fl.

Perc.

J. Gtr.

E. Bass

53

A. Fl.

Perc.

J. Gtr.

E. Gtr.

E. Bass

57

A. Fl.

Perc.

J. Gtr.

E. Gtr.

E. Bass

60

A. Fl.

Perc.

J. Gtr.

E. Gtr.

E. Bass

64

A. Fl.
Perc.
J. Gtr.
E. Gtr.
E. Bass

68

A. Fl.
Perc.
J. Gtr.
E. Gtr.
E. Bass

72

76

80

A. Fl.
Perc.
J. Gtr.
E. Gtr.
E. Bass

84

A. Fl.
Perc.
J. Gtr.
E. Gtr.
E. Bass

88

A. Fl.

Perc.

J. Gtr.

E. Gtr.

E. Bass

92

A. Fl.

Perc.

J. Gtr.

E. Gtr.

E. Bass

96

A. Fl.

Perc.

J. Gtr.

E. Bass

100

A. Fl.

Perc.

J. Gtr.

E. Gtr.

E. Bass

104

A. Fl.
Perc.
J. Gtr.
E. Gtr.
E. Bass

107

A. Fl.
Perc.
J. Gtr.
E. Gtr.
E. Bass

111

A. Fl.

Perc.

J. Gtr.

E. Gtr.

E. Bass

115

A. Fl.

Perc.

J. Gtr.

E. Gtr.

E. Bass

119

A. Fl.

Perc.

J. Gtr.

E. Gtr.

E. Bass

122

A. Fl.

Perc.

J. Gtr.

E. Gtr.

E. Bass

126

A. Fl.

Perc.

J. Gtr.

E. Gtr.

E. Bass

130

A. Fl.

Perc.

J. Gtr.

E. Gtr.

E. Bass

134

Perc.

J. Gtr.

E. Gtr.

E. Bass

138

A. Fl.

Perc.

J. Gtr.

E. Gtr.

E. Bass

142

A. Fl.

Perc.

J. Gtr.

E. Gtr.

E. Bass

146

A. Fl.

Perc.

J. Gtr.

E. Gtr.

E. Bass

150

Perc.

J. Gtr.

E. Gtr.

E. Bass

154

A. Fl.

Perc.

J. Gtr.

E. Gtr.

E. Bass

158

Perc. J. Gtr. E. Gtr. E. Gtr. E. Bass

162

Perc. J. Gtr. E. Gtr. E. Bass

165

Perc. J. Gtr. E. Gtr. E. Bass

169

Perc. J. Gtr. E. Gtr. E. Bass

172

Perc. J. Gtr. E. Gtr. E. Bass

176

A. Fl. Perc. J. Gtr. E. Bass Vla.

180

A. Fl.

Perc.

J. Gtr.

E. Gtr.

E. Bass

Vla.

184

A. Fl.

Perc.

J. Gtr.

E. Gtr.

E. Bass

Vla.

188

192

196

A. Fl.

Perc.

J. Gtr.

E. Gtr.

E. Bass

Vla.

200

A. Fl.

Perc.

J. Gtr.

E. Gtr.

E. Bass

Vla.

203

A. Fl.
Perc.
J. Gtr.
E. Gtr.
E. Bass
Vla.

207

A. Fl.
Perc.
J. Gtr.
E. Gtr.
E. Bass
Tape Smp. Str.
Vla.

211

A. Fl.

Perc.

J. Gtr.

E. Gtr.

E. Bass

Tape Smp. Str

215

A. Fl.

Perc.

J. Gtr.

E. Gtr.

E. Bass

Tape Smp. Str

219

223

227

A. Fl.

Perc.

J. Gtr.

E. Gtr.

E. Bass

Tape Smp. Str

231

A. Fl.

Perc.

J. Gtr.

E. Gtr.

E. Bass

Tape Smp. Str

235

239

243

A. Fl.
Perc.
J. Gtr.
E. Gtr.
E. Gtr.
E. Bass
Tape Smp. Str

247

A. Fl.
Perc.
J. Gtr.
E. Gtr.
E. Gtr.
E. Bass
Tape Smp. Str

251

A. Fl.

Perc.

J. Gtr.

E. Gtr.

E. Gtr.

E. Bass

Tape Smp. Str

254

Perc.

J. Gtr.

E. Gtr.

E. Gtr.

E. Bass

Tape Smp. Str

257

Perc.

J. Gtr.

E. Gtr.

E. Gtr.

E. Bass

Tape Smp. Str

260

Perc.

J. Gtr.

E. Gtr.

E. Gtr.

E. Bass

Tape Smp. Str

264

Perc.

J. Gtr.

E. Gtr.

E. Gtr.

E. Bass

Tape Smp. Str.

268

Perc.

J. Gtr.

E. Gtr.

E. Gtr.

E. Bass

Tape Smp. Str.

272

Perc.

J. Gtr.

E. Gtr.

E. Gtr.

E. Bass

Tape Smp. Str

275

Perc.

J. Gtr.

E. Gtr.

E. Gtr.

E. Bass

Tape Smp. Str

279

A. Fl.

Perc.

J. Gtr.

E. Gtr.

E. Gtr.

E. Bass

Tape Smp. Str

283

Perc.

J. Gtr.

E. Gtr.

E. Gtr.

E. Bass

Tape Smp. Str

286

Perc.

J. Gtr.

E. Gtr.

E. Bass

Tape Smp. Str

Alto Flute

Viktor Tsoy - Bud Ostorozhen

♩ = 250,000000000000

29

35

42

3

51

3

59

3

68

5

3

81

3

5

92

3

102

3

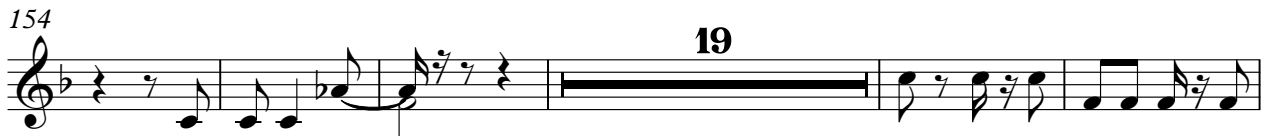
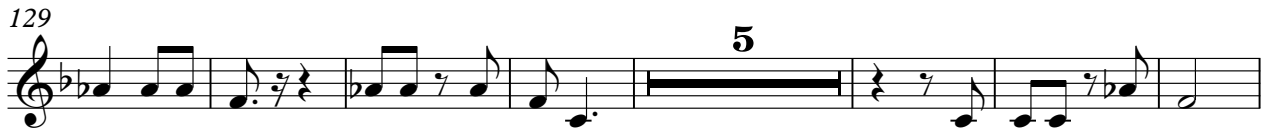

229

243

252

Viktor Tsoy - Bud Ostorozhen

Percussion

♩ = 250,000000

V.S.

81

89

97

105

113

121

129

137

145

153

161

169

177

185

193

201

209

217

225

233

V.S.

Percussion

241

249

257

265

273

281

♩ = 250, 000000000000

8

13

18

22

26

30

35

39

43

V.S.

V.S.

218

222

226

230

234

238

242

246

250

254

258

262

266

270

274

278

282

285

Viktor Tsoy - Bud Ostorozhen

Electric Guitar

♩ = 250,000000,000000

156

161

168

173 **62**

239

245

251

255

260

266

V.S.

272

279

283

Electric Guitar

Viktor Tsoy - Bud Ostorozhen

♩ = 250,000000 = 125,000000

8

14

20

26

32

44

54

61

68

74

80

86

92

103

110

119

126

133

139

145

151

157

185

189

198

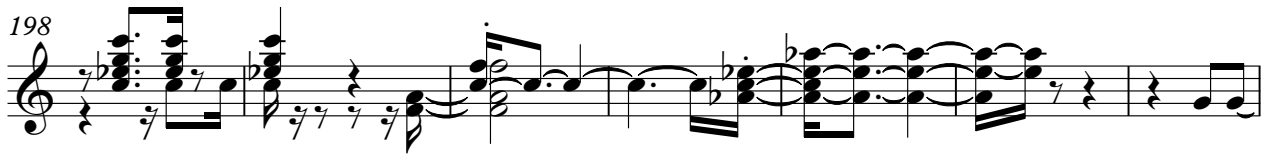

205

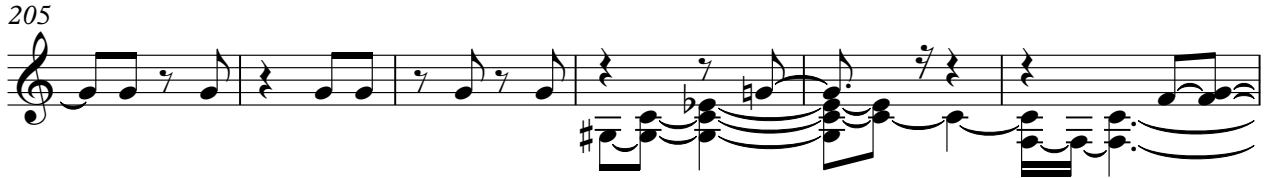

211

217

223

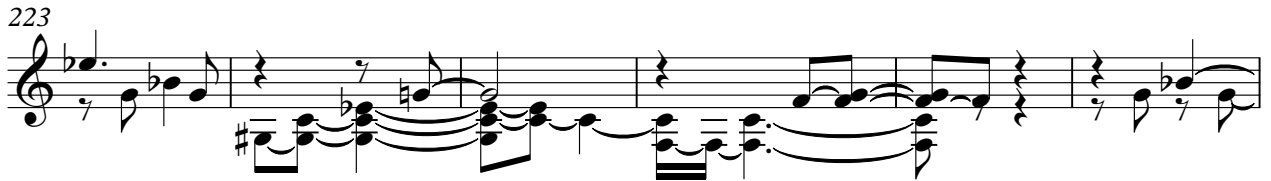

229

235

241

248

254

260

266

272

278

283

Viktor Tsoy - Bud Ostorozhen

Electric Bass

♩ = 250,000000000000

2

11

20

29

37

45

52

59

67

76

V.S.

85

94

102

110

117

124

132

141

150

159

167

175

183

191

198

205

213

222

231

239

V.S.

247

255

263

271

279

284

Tape Sampler Keyboard [Strings]

Viktor Tsoy - Bud Ostorozhen

♩ = 250,000000,000000

206

214

226

238

250

262

274

282

Viola

Viktor Tsoy - Bud Ostorozhen

♩ = 250, 001050000000

174

180

187

194

201

206

81
