

# Chicago - Beginnings

♩ = 112,001938

NYLON GTR

E.PIANO 2

5

SNARE DRU

BASS DRUM

LOW TOM

MID TOM

NYLON GTR

E.PIANO 2

7

SNARE DRU  
BASS DRUM  
CLOSED H.  
CRASH CYM  
NYLON GTR  
ACOU BASS  
E.PIANO 2

9

SNARE DRU  
BASS DRUM  
CLOSED H.  
LOW TOM  
MID TOM  
NYLON GTR  
ACOU BASS  
E.PIANO 2

11

ALTO SAX

TRUMPET

TROMBONE

SNARE DRU

BASS DRUM

CLOSED H.

CRASH CYM

LOW TOM

HIGHT TOM

MID TOM

NYLON GTR

ACOU BASS

E.PIANO 2

13

ALTO SAX

TRUMPET

TROMBONE

SNARE DRU

BASS DRUM

CLOSED H.

CRASH CYM

LOW TOM

HIGHT TOM

MID TOM

NYLON GTR

ACOU BASS

E.PIANO 2

Detailed description of the musical score: The score is for a jazz ensemble. It begins at measure 13. The Alto Saxophone part features a melodic line with a sharp sign. The Trumpet and Trombone parts play a sustained chord with a slur. The Snare Drum has a rhythmic pattern of eighth notes. The Bass Drum plays a steady eighth-note pattern. The Closed H. part consists of a series of 'x' marks on a staff. The Crash Cym part has a few notes with a slur. The Tom parts (Low, High, Mid) have sparse rhythmic patterns. The Nylon Guitar part is a complex, fast-moving line with many slurs and accidentals. The Acoustic Bass part has a melodic line with a slur. The Electric Piano 2 part has a sustained chord with a slur.

15

ALTO SAX

TRUMPET

TROMBONE

SNARE DRU

BASS DRUM

CLOSED H.

CRASH CYM

NYLON GTR

ACOU BASS

E.PIANO 2

17

ALTO SAX

TRUMPET

TROMBONE

SNARE DRU

BASS DRUM

CLOSED H.

CRASH CYM

OPEN HIHA

LOW TOM

HIGH TOM

MID TOM

NYLON GTR

ACOU BASS

E.PIANO 2

19

Musical score for rehearsal mark 19, featuring the following instruments and parts:

22

SNARE DRU

BASS DRUM

CLOSED H.

OPEN HIHA

RIDE CYMB

NYLON GTR

ACOU BASS

E.PIANO 2

25

ALTO SAX

TRUMPET

TROMBONE

SNARE DRU

BASS DRUM

CLOSED H.

CRASH CYM

OPEN HIHA

LOW TOM

RIDE CYMB

HIGH TOM

MID TOM

NYLON GTR

ACOU BASS

E.PIANO 2

28

ALTO SAX

TRUMPET

TROMBONE

SNARE DRU

BASS DRUM

CLOSED H.

OPEN HIHA

RIDE CYMB

NYLON GTR

ACOU BASS

E.PIANO 2

Detailed description of the musical score: The score is for page 10, measures 28-30. It features a multi-staff arrangement. The woodwind section (Alto Sax, Trumpet, Trombone) is mostly silent, with rests. The percussion section (Snare Drum, Bass Drum, Closed Hi-Hat, Open Hi-Hat, Ride Cymbal) provides a steady rhythmic accompaniment. The Nylon Guitar part consists of a complex, rhythmic chordal pattern. The Acoustic Bass part has a melodic line with some chromaticism. The Electric Piano 2 part provides harmonic support with sustained chords and some melodic movement.

31

SNARE DRUM

BASS DRUM

CLOSED H.

OPEN HI-HA

LOW TOM

RIDE CYMB

MID TOM

NYLON GTR

ACOU BASS

E.PIANO 2

34

3

6

6

SNARE DRU

BASS DRUM

CLOSED H.

OPEN HIHA

LOW TOM

RIDE CYMB

MID TOM

NYLON GTR

ACOU BASS

E.PIANO 2

36

TRUMPET

SNARE DRU

BASS DRUM

CLOSED H.

CRASH CYM

NYLON GTR

ACOU BASS

E.PIANO 2

38

TRUMPET

SNARE DRU

BASS DRUM

CLOSED H.

LOW TOM

MID TOM

NYLON GTR

ACOU BASS

E.PIANO 2

Detailed description of the musical score: The score is for page 14, measures 38 and 39. The key signature has two sharps (F# and C#). The time signature is 4/4. The Trumpet part (measures 38-39) starts with a melodic line of eighth notes and chords, then moves to a sustained chord in measure 39. The Snare Drum part (measures 38-39) has a pattern of eighth notes and rests. The Bass Drum part (measures 38-39) has a pattern of quarter notes and rests. The Closed H. part (measures 38-39) has a pattern of eighth notes and rests. The Low Tom part (measures 38-39) has a pattern of quarter notes and rests. The Mid Tom part (measures 38-39) has a pattern of quarter notes and rests. The Nylon Guitar part (measures 38-39) has a melodic line with chords. The Acoustic Bass part (measures 38-39) has a melodic line with chords. The Electric Piano 2 part (measures 38-39) has a melodic line with chords.

40

TRUMPET

SNARE DRU

BASS DRUM

CLOSED H.

CRASH CYM

LOW TOM

HIGH TOM

MID TOM

NYLON GTR

ACOU BASS

E.PIANO 2

42

TRUMPET

SNARE DRU

BASS DRUM

CLOSED H.

CRASH CYM

LOW TOM

HIGH TOM

MID TOM

NYLON GTR

ACOU BASS

E.PIANO 2

44

SNARE DRUM

BASS DRUM

CLOSED H.

CRASH CYM

OPEN HIHA

RIDE CYMB

NYLON GTR

ACOU BASS

E.PIANO 2

47

SNARE DRU

BASS DRUM

CLOSED H.

CRASH CYM

RIDE CYMB

NYLON GTR

ACOU BASS

E.PIANO 2

50

ALTO SAX

TRUMPET

TROMBONE

SNARE DRU

BASS DRUM

CLOSED H.

OPEN HIHA

RIDE CYMB

MID TOM

NYLON GTR

ACOU BASS

E.PIANO 2

53

ALTO SAX

TRUMPET

TROMBONE

SNARE DRU

BASS DRUM

CLOSED H.

OPEN HIHA

RIDE CYMB

MID TOM

NYLON GTR

ACOU BASS

E.PIANO 2

56

ALTO SAX

TRUMPET

TROMBONE

SNARE DRU

BASS DRUM

CLOSED H.

CRASH CYM

OPEN HIHA

LOW TOM

RIDE CYMB

MID TOM

NYLON GTR

ACOU BASS

E.PIANO 2

59

ALTO SAX

TRUMPET

TROMBONE

SNARE DRU

BASS DRUM

CLOSED H.

CRASH CYM

OPEN HIHA

LOW TOM

RIDE CYMB

HIGH TOM

MID TOM

NYLON GTR

ACOU BASS

E.PIANO 2

62

ALTO SAX

TRUMPET

TROMBONE

SNARE DRU

BASS DRUM

CLOSED H.

OPEN HIHA

RIDE CYMB

NYLON GTR

ACOU BASS

E.PIANO 2

- **ALTO SAX**: Treble clef, playing a melodic line with eighth and quarter notes.   
- **TRUMPET**: Treble clef, playing a melodic line with eighth and quarter notes, including a long note in the second measure.   
- **TROMBONE**: Bass clef, mostly silent with a few notes in the second measure.   
- **SNARE DRU**: Treble clef, playing a simple pattern of quarter notes.   
- **BASS DRUM**: Treble clef, playing a steady eighth-note pattern.   
- **CLOSED H.**: Treble clef, playing a steady eighth-note pattern with 'x' marks above the notes.   
- **OPEN HIHA**: Treble clef, mostly silent with a few notes in the second measure.   
- **RIDE CYMB**: Treble clef, playing a steady eighth-note pattern with 'x' marks above the notes.   
- **NYLON GTR**: Treble clef, playing a complex, rhythmic pattern with many beamed notes.   
- **ACOU BASS**: Bass clef, playing a melodic line with quarter and eighth notes.   
- **E.PIANO 2**: Grand staff (treble and bass clefs), playing a harmonic accompaniment with long notes and chords.   

64

ALTO SAX

TRUMPET

TROMBONE

SNARE DRU

BASS DRUM

CLOSED H.

OPEN HIHA

LOW TOM

RIDE CYMB

MID TOM

NYLON GTR

ACOU BASS

E.PIANO 2

66

ALTO SAX

TRUMPET

TROMBONE

SNARE DRU

BASS DRUM

CLOSED H.

OPEN HIHA

RIDE CYMB

NYLON GTR

ACOU BASS

E.PIANO 2

68

ALTO SAX

TRUMPET

TROMBONE

SNARE DRU

BASS DRUM

CLOSED H.

CRASH CYM

OPEN HIHA

LOW TOM

RIDE CYMB

MID TOM

NYLON GTR

ACOU BASS

E.PIANO 2

70

72

ALTO SAX

TRUMPET

SNARE DRU

BASS DRUM

CLOSED H.

CRASH CYM

LOW TOM

MID TOM

NYLON GTR

ACOU BASS

E.PIANO 2

74

ALTO SAX

TRUMPET

SNARE DRU

BASS DRUM

CLOSED H.

CRASH CYM

LOW TOM

HIGH TOM

MID TOM

NYLON GTR

ACOU BASS

E.PIANO 2

76

TRUMPET

SNARE DRU

BASS DRUM

CLOSED H.

CRASH CYM

LOW TOM

HIGH TOM

MID TOM

NYLON GTR

ACOU BASS

E.PIANO 2

78

SNARE DRUM

BASS DRUM

CLOSED H.

OPEN HIHA

RIDE CYMB

NYLON GTR

ACOU BASS

E.PIANO 2

The other instruments are:

81

SNARE DRUM

BASS DRUM

CLOSED H.

CRASH CYM

OPEN HIHA

RIDE CYMB

NYLON GTR

ACOU BASS

E.PIANO 2

84

3

SNARE DRU

BASS DRUM

CLOSED H.

OPEN HIHA

LOW TOM

RIDE CYMB

HIGH TOM

MID TOM

NYLON GTR

ACOU BASS

E.PIANO 2

89

SNARE DRU  
BASS DRUM  
CLOSED H.  
RIDE CYMB  
NYLON GTR  
ACOU BASS  
E.PIANO 2

91

SNARE DRU  
BASS DRUM  
CLOSED H.  
LOW TOM  
RIDE CYMB  
MID TOM  
NYLON GTR  
ACOU BASS  
E.PIANO 2

93

ALTO SAX

TRUMPET

SNARE DRU

BASS DRUM

CLOSED H.

RIDE CYMB

NYLON GTR

ACOU BASS

E.PIANO 2

95

97

SNARE DRU

BASS DRUM

CLOSED H.

OPEN HIHA

RIDE CYMB

NYLON GTR

ACOU BASS

E.PIANO 2

99

SNARE DRU

BASS DRUM

CLOSED H.

OPEN HIHA

LOW TOM

RIDE CYMB

MID TOM

NYLON GTR

ACOU BASS

E.PIANO 2

101

103

ALTO SAX

TRUMPET

TROMBONE

SNARE DRU

BASS DRUM

CLOSED H.

OPEN HIHA

LOW TOM

RIDE CYMB

HIGH TOM

MID TOM

NYLON GTR

ACOU BASS

E.PIANO 2

105

Musical score for a jazz ensemble. The score is divided into two systems. The first system includes the Alto Sax, Trumpet, and Trombone parts, which are mostly rests. The second system includes the Snare Drum, Bass Drum, Closed Hi-Hat, Open Hi-Hat, Ride Cymbal, Nylon Guitar, Acoustic Bass, and Electric Piano 2 parts. The Nylon Guitar part features a complex rhythmic pattern with many slurs and accents. The Acoustic Bass part has a similar rhythmic pattern. The Electric Piano 2 part has a simple harmonic accompaniment.

107

ALTO SAX

TRUMPET

TROMBONE

SNARE DRU

BASS DRUM

CLOSED H.

OPEN HIHA

LOW TOM

RIDE CYMB

MID TOM

NYLON GTR

ACOU BASS

E.PIANO 2

111

ALTO SAX

TRUMPET

TROMBONE

SNARE DRU

BASS DRUM

CLOSED H.

OPEN HIHA

LOW TOM

RIDE CYMB

HIGH TOM

MID TOM

NYLON GTR

ACOU BASS

E.PIANO 2

115

ALTO SAX

TRUMPET

TROMBONE

SNARE DRU

BASS DRUM

CLOSED H.

CRASH CYM

OPEN HIHA

LOW TOM

RIDE CYMB

HIGH TOM

MID TOM

NYLON GTR

ACOU BASS

E.PIANO 2

117

ALTO SAX

TRUMPET

TROMBONE

SNARE DRU

BASS DRUM

CLOSED H.

CRASH CYM

OPEN HIHA

LOW TOM

RIDE CYMB

HIGH TOM

MID TOM

NYLON GTR

ACOU BASS

E.PIANO 2

119

ALTO SAX

TRUMPET

TROMBONE

SNARE DRU

BASS DRUM

CLOSED H.

CRASH CYM

OPEN HIHA

LOW TOM

RIDE CYMB

HIGH TOM

MID TOM

NYLON GTR

ACOU BASS

E.PIANO 2

Musical score for a jazz ensemble. The score is divided into two systems. The first system includes the Alto Sax, Trumpet, Trombone, Snare Drum, Bass Drum, Closed H., Crash Cym, Open HiHa, Low Tom, Ride Cymb, High Tom, Mid Tom, Cowbell, Tambourin, Nylon Gtr, Acou Bass, and E. Piano 2. The second system includes the Nylon Gtr, Acou Bass, and E. Piano 2. The score is written in 8/8 time and features a variety of rhythmic patterns and melodic lines.

123

Musical score for a jazz ensemble. The score is divided into two systems. The first system includes the Alto Sax, Trumpet, Trombone, Snare Drum, Bass Drum, Closed H., Crash Cym, Open HiHa, Low Tom, Ride Cymb, High Tom, Mid Tom, Cowbell, Tambourin, Nylon Gtr, Acou Bass, and E. Piano 2. The second system includes the Alto Sax, Trumpet, Trombone, Snare Drum, Bass Drum, Closed H., Crash Cym, Open HiHa, Low Tom, Ride Cymb, High Tom, Mid Tom, Cowbell, Tambourin, Nylon Gtr, Acou Bass, and E. Piano 2. The score features various rhythmic patterns, including eighth notes, sixteenth notes, and triplets. The Alto Sax and Trumpet parts are in the treble clef, while the Trombone, Acou Bass, and E. Piano 2 parts are in the bass clef. The Snare Drum, Bass Drum, Closed H., Crash Cym, Open HiHa, Low Tom, Ride Cymb, High Tom, Mid Tom, and Cowbell parts are in the percussion clef. The Nylon Gtr part is in the treble clef. The E. Piano 2 part is in the bass clef. The score is marked with a '3' under a triplet in the Trombone part.

127

129

ALTO SAX

TRUMPET

TROMBONE

SNARE DRU

BASS DRUM

CLOSED H.

CRASH CYM

OPEN HIHA

LOW TOM

RIDE CYMB

MID TOM

CABASA

LOW CONGA

HIGH CONG

COWBELL

TAMBOURIN

NYLON GTR

ACOU BASS

E.PIANO 2

131

Musical score for a jazz ensemble. The score is divided into two systems. The first system includes the Alto Sax, Trumpet, Trombone, Snare Drum, Bass Drum, Closed Hi-Hat, Crash Cymbal, Open Hi-Hat, Low Tom, Ride Cymbal, High Tom, Mid Tom, Cabasa, Low Conga, High Conga, Cowbell, and Tambourin. The second system includes Nylon Guitar, Acoustic Bass, and Electric Piano 2. The Alto Sax and Trumpet parts feature melodic lines with some rests. The Trombone part has a long note with a grace note. The Snare Drum, Bass Drum, and Ride Cymbal parts provide a steady rhythmic accompaniment. The Cabasa, Low Conga, High Conga, and Tambourin parts add to the rhythmic texture. The Nylon Guitar and Acoustic Bass parts play a complex, syncopated rhythm. The Electric Piano 2 part has a long note with a grace note.

Musical score for a jazz ensemble. The score is divided into two systems. The first system includes ALTO SAX, TRUMPET, and TROMBONE. The second system includes SNARE DRU, BASS DRUM, CLOSED H., CRASH CYM, OPEN HIHA, LOW TOM, RIDE CYMB, MID TOM, CABASA, LOW CONGA, HIGH CONG, COWBELL, and TAMBOURIN. The third system includes NYLON GTR and ACOU BASS. The fourth system includes E.PIANO 2. The score is written in 4/4 time and features a variety of rhythmic patterns and melodic lines.

139

- CLOSED H.:** Part 1: quarter rest, quarter rest, quarter rest, quarter rest, quarter rest, quarter rest, quarter rest, quarter rest. Part 2: quarter rest, quarter rest, quarter rest, quarter rest, quarter rest, quarter rest, quarter rest, quarter rest.
- CRASH CYM:** Part 1: quarter rest. Part 2: quarter rest.
- OPEN HIHA:** Part 1: quarter rest, quarter rest, quarter rest, quarter rest, quarter rest, quarter rest, quarter rest, quarter rest. Part 2: quarter rest, quarter rest, quarter rest, quarter rest, quarter rest, quarter rest, quarter rest, quarter rest.
- LOW TOM:** Part 1: quarter rest, quarter rest, quarter rest, quarter rest, quarter rest, quarter rest, quarter rest, quarter rest. Part 2: quarter rest, quarter rest, quarter rest, quarter rest, quarter rest, quarter rest, quarter rest, quarter rest.
- RIDE CYMB:** Part 1: quarter rest, quarter rest, quarter rest, quarter rest, quarter rest, quarter rest, quarter rest, quarter rest. Part 2: quarter rest, quarter rest, quarter rest, quarter rest, quarter rest, quarter rest, quarter rest, quarter rest.
- HIGH TOM:** Part 1: quarter rest, quarter rest, quarter rest, quarter rest, quarter rest, quarter rest, quarter rest, quarter rest. Part 2: quarter rest, quarter rest, quarter rest, quarter rest, quarter rest, quarter rest, quarter rest, quarter rest.
- MID TOM:** Part 1: quarter rest, quarter rest, quarter rest, quarter rest, quarter rest, quarter rest, quarter rest, quarter rest. Part 2: quarter rest, quarter rest, quarter rest, quarter rest, quarter rest, quarter rest, quarter rest, quarter rest.
- E.PIANO 2:** Part 1: quarter rest, quarter rest, quarter rest, quarter rest, quarter rest, quarter rest, quarter rest, quarter rest. Part 2: quarter rest, quarter rest, quarter rest, quarter rest, quarter rest, quarter rest, quarter rest, quarter rest.

143

Musical score for a jazz ensemble. The score is divided into two systems. The first system includes ALTO SAX, TRUMPET, and TROMBONE. The second system includes SNARE DRU, BASS DRUM, CLOSED H., CRASH CYM, RIDE CYMB, HIGH TOM, MID TOM, CABASA, LOW CONGA, HIGH CONG, and TAMBOURIN. The third system includes NYLON GTR and ACOU BASS. The fourth system includes E.PIANO 2. The score is written in 4/4 time with a key signature of one sharp (F#). The saxophones and brass play a melodic line, while the drums and percussion provide a complex rhythmic accompaniment. The guitar and bass play a walking bass line, and the piano provides harmonic support.

147

Musical score for a jazz ensemble. The score is divided into two systems. The first system includes the Alto Sax, Trumpet, and Trombone. The second system includes the Snare Drum, Bass Drum, Closed H., Crash Cym, Ride Cymb, High Tom, Mid Tom, Cabasa, Low Conga, High Cong, Tambourin, Nylon Guitar, and Acoustic Bass. The third system includes the E. Piano 2. The score is written in 4/4 time and features a complex rhythmic pattern with many sixteenth notes and rests.

155

Musical score for a jazz ensemble. The score is divided into two systems. The first system includes:

- ALTO SAX: Melodic line in treble clef.
- TRUMPET: Harmonic accompaniment in treble clef.
- TROMBONE: Harmonic accompaniment in bass clef.
- SNARE DRU: Snare drum pattern.
- BASS DRUM: Bass drum pattern.
- CLOSED H.: Closed hi-hat pattern.
- CRASH CYM: Crash cymbal.
- LOW TOM: Low tom pattern.
- RIDE CYMB: Ride cymbal pattern.
- HIGH TOM: High tom pattern.
- MID TOM: Mid tom pattern.
- CABASA: Cabasa pattern.
- LOW CONGA: Low conga pattern.
- HIGH CONG: High conga pattern.
- TAMBOURIN: Tambourin pattern.

The second system includes:

- NYLON GTR: Nylon guitar accompaniment in treble clef.
- ACOU BASS: Acoustic bass accompaniment in bass clef.
- E.PIANO 2: Electric piano accompaniment in grand staff.

157

TRUMPET

BASS DRUM

CLOSED H.

CRASH CYM

OPEN HIHA

LOW TOM

RIM SHOT

CABASA

HANDCLAP

LOW CONGA

HIGH CONG

COWBELL

TAMBOURIN

NYLON GTR

ACOU BASS

- CLOSED H.**: A series of 'x' marks on a staff, indicating a rhythmic pattern.

- CLOSED H.**: A series of 'x' marks on a staff, indicating a closed hi-hat pattern.

164

166

SNARE DRU  
BASS DRUM  
CLOSED H.  
CRASH CYM  
OPEN HIHA  
LOW TOM  
RIDE CYMB  
RIM SHOT  
HIGH TOM  
MID TOM  
CABASA  
HANDCLAP  
LOW CONGA  
HIGH CONG  
COWBELL  
TAMBOURIN  
NYLON GTR

174

NYLON GTR

180

NYLON GTR

# Chicago - Beginnings

ALTO SAX

♩ = 112,001938

10

15

20

5

28

23

56

61

66

71

18

93

95

4

101

110

119

128

137

146

151

155

TRUMPET

Chicago - Beginnings

♩ = 112,001938

10

15

20

5

8

37

41

8

52

59

64

69

73

V.S.

77 **16**

96 **4**

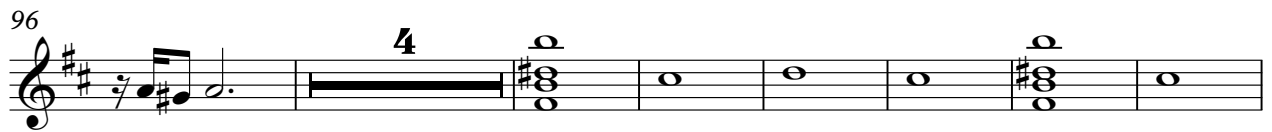

107

116

125

129

134

138

145

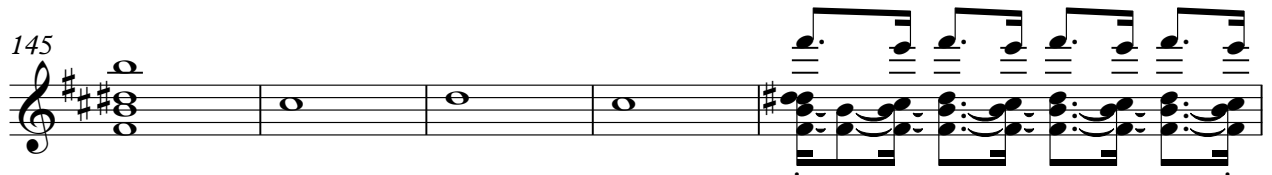

150

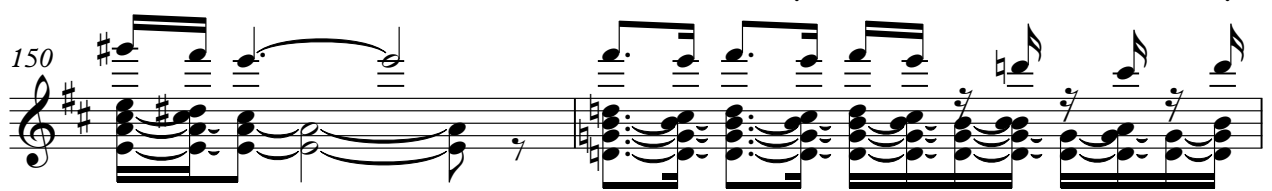

152

TRUMPET 3

154

156

27

TROMBONE

Chicago - Beginnings

♩ = 112,001938

11

17

5

27

23

54

60

68

32

107

116

120

123

3

V.S.

2

130

TROMBONE

3

136

140

147

152

155

28

SNARE DRU

Chicago - Beginnings

♩ = 112,001938

5

10

14

18

23

29

34

39

43

48

V.S.

SNARE DRU

53

58

64

69

74

78

83

88

91

95

SNARE DRU

99

103

107

111

114

117

120

123

126

129

SNARE DRU

133

138

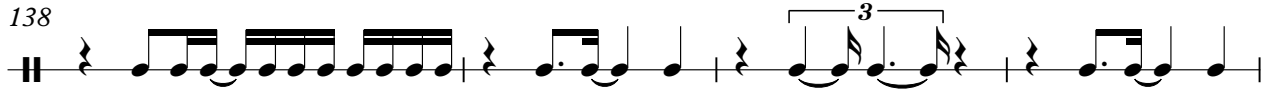

142

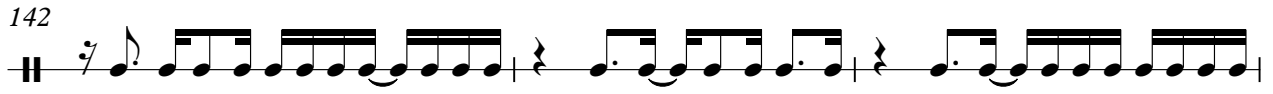

145

148

151

154

157

BASS DRUM

Chicago - Beginnings

♩ = 112,001938

5

10

14

18

22

26

30

34

39

43

V.S.

BASS DRUM

127

130

134

137

140

144

148

152

156

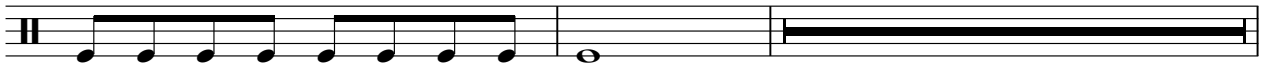

166

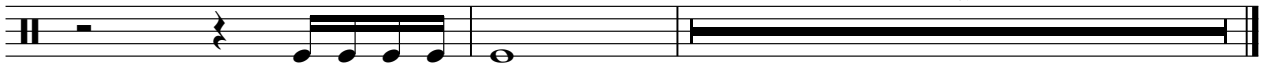

# Chicago - Beginnings

CLOSED H.

♩ = 112,001938

**6**

10

14

18

22

26

30

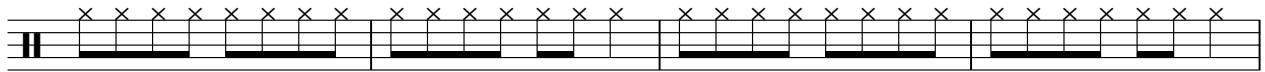

34

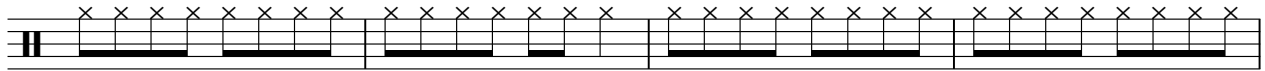

38

42

V.S.

2

CLOSED H.

46

50

54

58

62

66

70

74

78

82

87

91

95

99

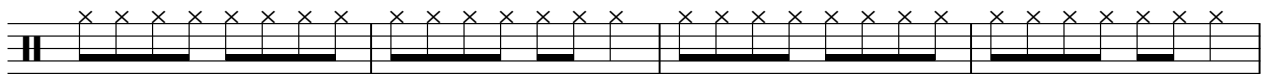

103

107

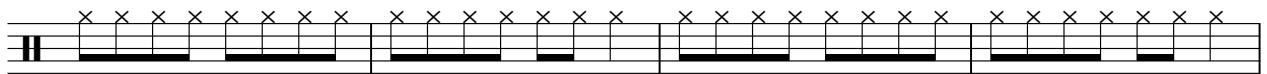

111

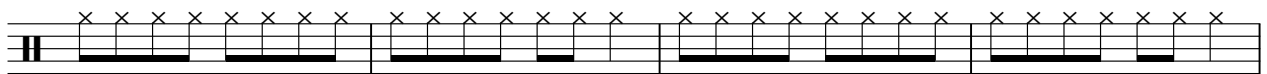

115

119

123

V.S.

127

131

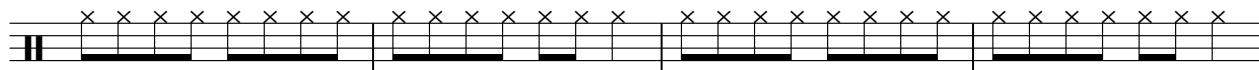

135

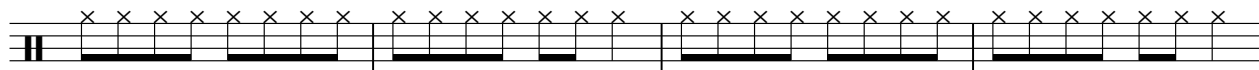

139

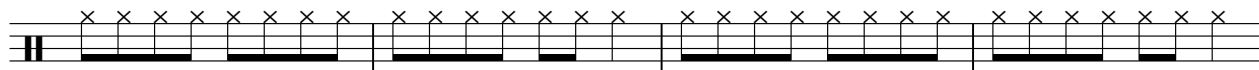

143

145

147

149

151

153

155

158

162

165

CRASH CYM

Chicago - Beginnings

♩ = 112,001938

6 3

15 7

27 9 3

44 3 7

58 9 3

75 3 31

114

123

132

141

2

# CRASH CYM

149

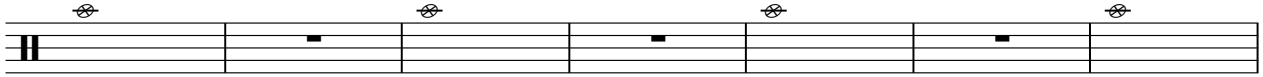

156

9

17

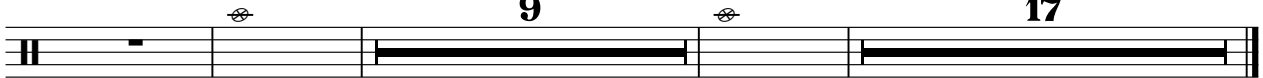

OPEN HIHA

Chicago - Beginnings

♩ = 112,001938

16

22

29

36

53

58

65

80

98

105

112

119

126

133

140

160

165

LOW TOM

Chicago - Beginnings

♩ = 112,001938

5 3

13 3 6

25 3 3 3

35 6 3

43 13 3

60 3 3 6

69 3

77 8 3

89 3 3 3

100 3 3 3

112

118

124

130

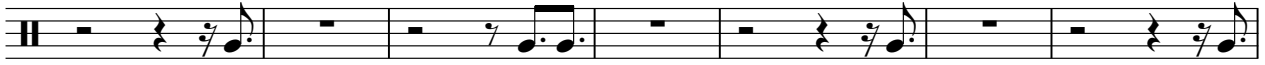

137

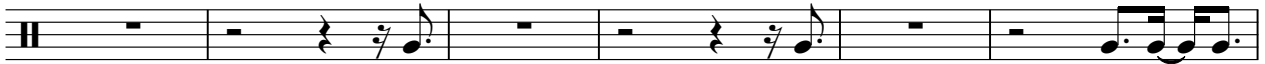

143

**13**

158

**8**

**17**

RIDE CYMB

Chicago - Beginnings

♩ = 112,001938

18

26

32

46

53

59

65

69

RIDE CYMB

83

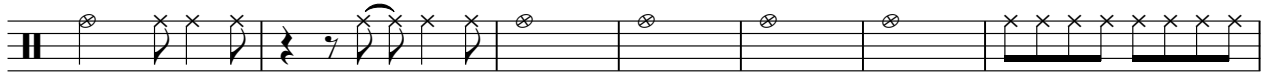

90

94

98

103

107

111

115

119

123

RIDE CYMB

127

131

135

139

143

147

151

155

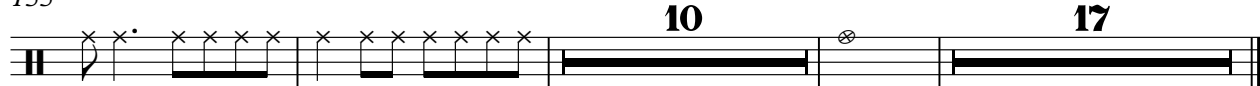

RIM SHOT

Chicago - Beginnings

♩ = 112,001938

**156**

160

164

**18**

HIGHTOM

Chicago - Beginnings

♩ = 112,001938

11 3

18 8 13

42 16 13

74 9

87 15 6

111

117

124

128 3 9

2

# HIGHTOM

142

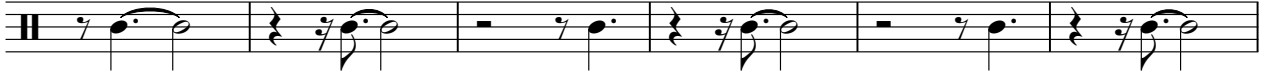

148

154

157

9

18

MID TOM

Chicago - Beginnings

♩ = 112,001938

5 3

12 3

19 6 3 3

32 3 6 3

41 3 8

53 3

60 3 3 6

69 3 3

76 8

87 3 3 3

96

105

115

120

126

132

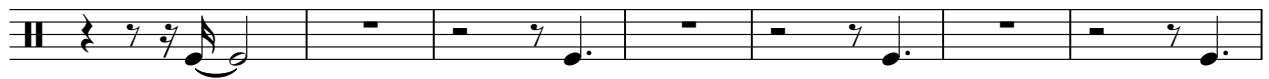

139

146

154

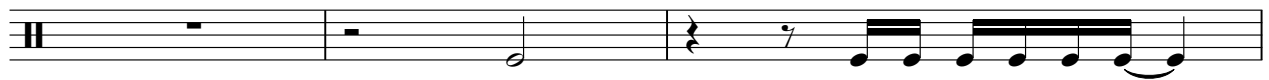

157

CABASA

Chicago - Beginnings

♩ = 112,001938

**124**

126

128

130

132

134

136

138

140

142

V.S.

CABASA

144

146

148

150

152

154

156

158

160

162

CABASA

164

166

HANDCLAP

Chicago - Beginnings

♩ = 112,001938

**156**

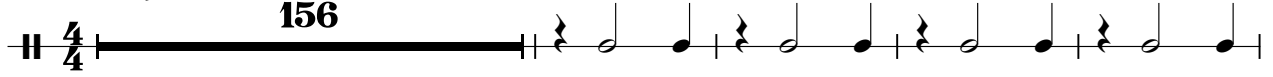

161

165

**18**

LOW CONGA

Chicago - Beginnings

♩ = 112,001938

**128**

133

139

145

151

157

162

165

**18**

HIGH CONG

Chicago - Beginnings

♩ = 112,001938

128

131

134

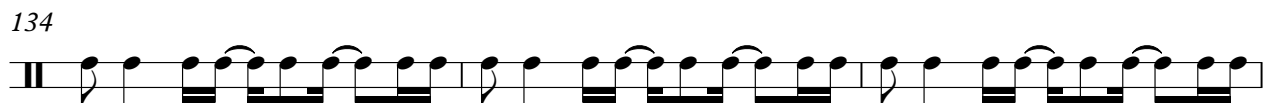

137

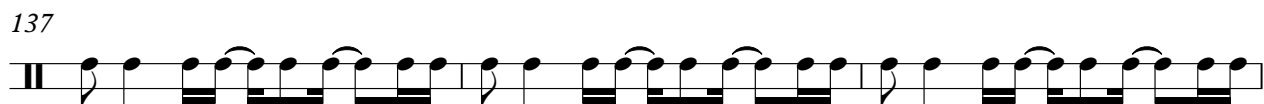

140

143

147

151

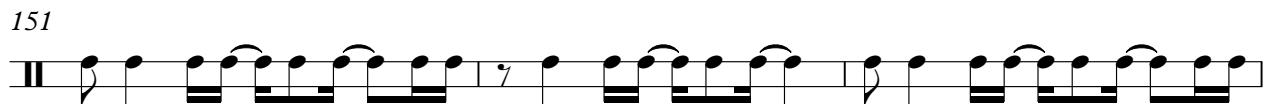

154

157

160

163

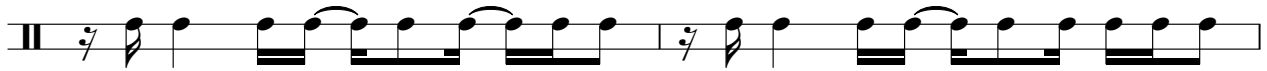

165

COWBELL

Chicago - Beginnings

♩ = 112,001938

**120**

124

130

136

142

**14**

159

162

165

**18**

TAMBOURIN

Chicago - Beginnings

♩ = 112,001938

**120**

122

124

126

128

130

132

134

136

138

V.S.

TAMBOURIN

140

142

144

146

148

150

152

154

156

158

TAMBOURIN

160

162

164

166

♩ = 112,001938

2

4

6

8

10

12

14

16

18

20

23

26

29

31

33

35

37

39

41

43

46

49

52

55

58

62

64

66

68

70

98

100

102

104

106

108

110

112

114

116

V.S.

138

140

142

144

146

148

150

152

154

156

V.S.

162

171

178

ACOU BASS

Chicago - Beginnings

♩ = 112,001938  
6

10

14

18

22

26

30

34

38

42

V.S.

46

50

54

58

62

66

70

74

78

82

86

90

93

97

100

103

106

109

113

116

V.S.

119

122

125

129

132

135

138

141

145

148

151

154

156

♩ = 112,001938

6

11

17

22

27

V.S.

32

38

44

48

52

57

62

67

73

78

82

87

94

100

108

114

121

128

134

142

148

154
