

Chicago - Does Anybody Know What Time It Is 1

♩ = 120,000000

ALTO SAX

SNARE DRUM

BASS DRUM

CLOSED H.H.

CRASH CYMB

RIDE CYMB

STEEL GTR

ACOU BASS

♩ = 120,000000

BRASS 1

A.PIANO 1

5

ALTO SAX

SNARE DRUM

BASS DRUM

CLOSED H.H.

RIDE CYMB

STEEL GTR

ACOU BASS

BRASS 1

A.PIANO 1

8

ALTO SAX

SNARE DRUM

BASS DRUM

CLOSED H.H.

RIDE CYMB

STEEL GTR

ACOU BASS

BRASS 1

A.PIANO 1

11

ALTO SAX

SNARE DRUM

BASS DRUM

CLOSED H.H.

STEEL GTR

ACOU BASS

BRASS 1

A.PIANO 1

15

ALTO SAX

SNARE DRUM

BASS DRUM

CLOSED H.H

CRASH CYMB

LOW TOM

MID TOM

STEEL GTR

ACOU BASS

BRASS 1

A.PIANO 1

18

ALTO SAX

SNARE DRUM

BASS DRUM

CLOSED H.H

CRASH CYMB

LOW TOM

MID TOM

STEEL GTR

ACOU BASS

BRASS 1

A.PIANO 1

21

ALTO SAX

SNARE DRUM

BASS DRUM

CLOSED H.H.

STEEL GTR

ACOU BASS

BRASS 1

A.PIANO 1

25

ALTO SAX

SNARE DRUM

BASS DRUM

CLOSED H.H.

CRASH CYMB

RIDE CYMB

STEEL GTR

ACOU BASS

BRASS 1

A.PIANO 1

28

ALTO SAX
SNARE DRUM
BASS DRUM
CLOSED H.H.
RIDE CYMB
STEEL GTR
ACOU BASS
BRASS 1
A.PIANO 1

31

ALTO SAX
SNARE DRUM
BASS DRUM
CLOSED H.H.
RIDE CYMB
STEEL GTR
ACOU BASS
BRASS 1
A.PIANO 1

35

ALTO SAX

SNARE DRUM

BASS DRUM

CLOSED H.H

CRASH CYMB

LOW TOM

MID TOM

STEEL GTR

ACOU BASS

BRASS 1

A.PIANO 1

38

ALTO SAX

SNARE DRUM

BASS DRUM

CLOSED H.H

CRASH CYMB

LOW TOM

MID TOM

STEEL GTR

ACOU BASS

BRASS 1

A.PIANO 1

41

ALTO SAX

SNARE DRUM

BASS DRUM

CLOSED H.H.

STEEL GTR

ACOU BASS

BRASS 1

A.PIANO 1

45

ALTO SAX

SNARE DRUM

BASS DRUM

CLOSED H.H.

CRASH CYMB

RIDE CYMB

STEEL GTR

ACOU BASS

BRASS 1

A.PIANO 1

48

51

55

ALTO SAX

SNARE DRUM

BASS DRUM

CLOSED H.H

CRASH CYMB

LOW TOM

MID TOM

STEEL GTR

ACOU BASS

BRASS 1

A.PIANO 1

58

ALTO SAX

SNARE DRUM

BASS DRUM

CLOSED H.H

CRASH CYMB

LOW TOM

MID TOM

STEEL GTR

ACOU BASS

BRASS 1

A.PIANO 1

61

65

68

71

75

78

81

84

86

ALTO SAX

SNARE DRUM

BASS DRUM

LOW TOM

STEEL GTR

ACOU BASS

BRASS 1

A.PIANO 1

Detailed description of the musical score for page 14, measures 86-88:

ALTO SAX

Chicago - Does Anybody Know What Time It Is 1

♩ = 120,000000

2

6

10

3

2

16

22

27

31

3

2

36

42

47

51

57

63

67

71

75

78

ALTO SAX

81

84

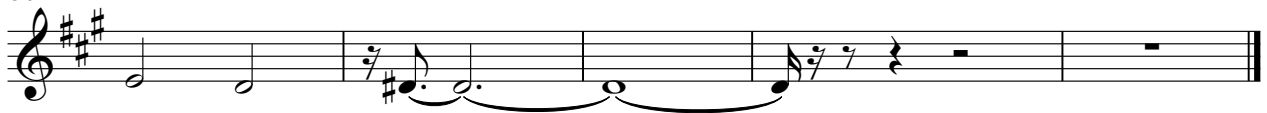

SNARE DRUM

Chicago - Does Anybody Know What Time It Is 1

♩ = 120,000000

2

8

14

20

26

32

37

43

49

55

V.S.

SNARE DRUM

61

67

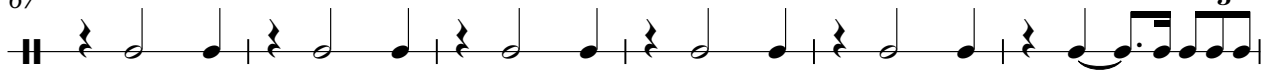

73

78

82

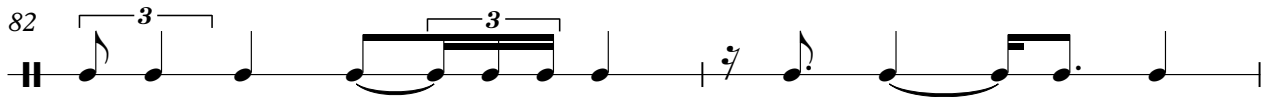

84

BASS DRUM

Chicago - Does Anybody Know What Time It Is 1

♩ = 120,000000

6

10

14

18

21

25

29

33

37

V.S.

BASS DRUM

40

44

48

52

56

59

63

67

71

75

BASS DRUM

79

83

CLOSED H.H

Chicago - Does Anybody Know What Time It Is 1

♩ = 120,000000

4/4

3 3

5

3 3

9

3 3

13

3 3

19

3

24

3 3

28

3 3

32

3

37

3 3

43

3 3

V.S.

2

CLOSED H.H

47

51

56

62

66

70

74

78

81

OPEN HIHAT

Chicago - Does Anybody Know What Time It Is 1

♩ = 120,000000

84 **3**

CRASH CYMB

Chicago - Does Anybody Know What Time It Is 1

♩ = 120,000000

2 12

18 5 10

36 5

45 10

59 5 10

78 2

83 3

RIDE CYMB

Chicago - Does Anybody Know What Time It Is 1

♩ = 120,000000

2

8

14

26

32

12

48

53

12

69

2

76

81

2

3

LOW TOM

Chicago - Does Anybody Know What Time It Is 1

♩ = 120,000000

16

16

21

16

41

16

61

24

6

3

86

6

3

3

3

3

2

MID TOM

Chicago - Does Anybody Know What Time It Is 1

♩ = 120,000000

16

20

16

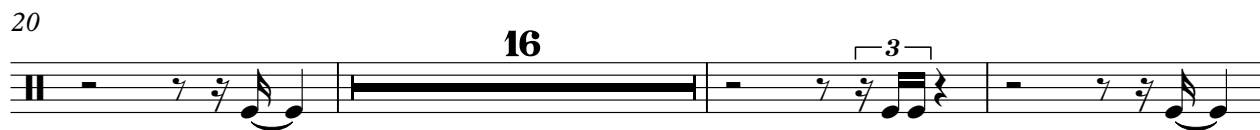

39

16

58

28

STEEL GTR

Chicago - Does Anybody Know What Time It Is 1

♩ = 120,000000

2

6

10

15

19

23

27

31

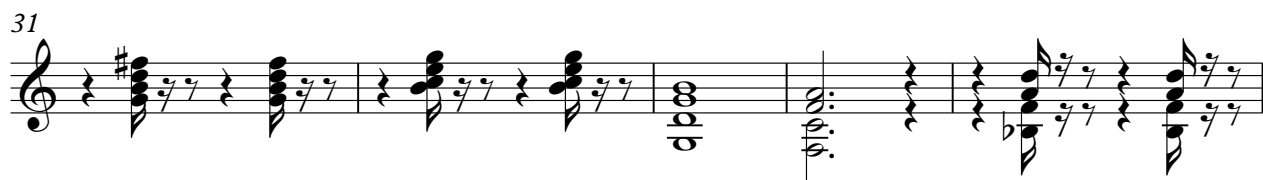

36

40

V.S.

44

48

52

57

61

65

69

73

77

81

84

Chicago - Does Anybody Know What Time It Is 1

ACOU BASS

♩ = 120,000000

2

7

12

18

23

28

33

39

44

49

V.S.

55

60

65

70

75

79

83

Chicago - Does Anybody Know What Time It Is 1

BRASS 1

♩ = 120,000000

2

5

8

11

16

21

26

29

32

2

3

2

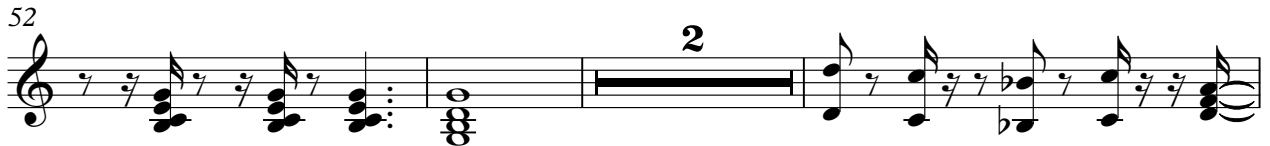

BRASS 1

76

79

82

86

Chicago - Does Anybody Know What Time It Is 1

A.PIANO 1

♩ = 120,000000

2

5

7

9

12

16

19

22

25

27

3

V.S.

V.S.

4

A.PIANO 1

84

3

2