

Chicago - Flight 602

♩ = 120,000000

played by Bob Mace

played by Bob Mace

played by Bob Mace

played by Bob Mace

played by Bob Mace

played by Bob Mace

played by Bob Mace

played by Bob Mace

played by Bob Mace

played by Bob Mace

played by Bob Mace

played by Bob Mace

played by Bob Mace

played by Bob Mace

Solo

played by Bob Mace

Solo

played by Bob Mace

Solo

played by Bob Mace

Solo

23
played by Bob Mace

Solo

24
played by Bob Mace

Solo

25
played by Bob Mace

Solo

26
played by Bob Mace

Solo

27
played by Bob Mace

Solo

28
played by Bob Mace

Solo

29
played by Bob Mace

Solo

30
played by Bob Mace

Solo

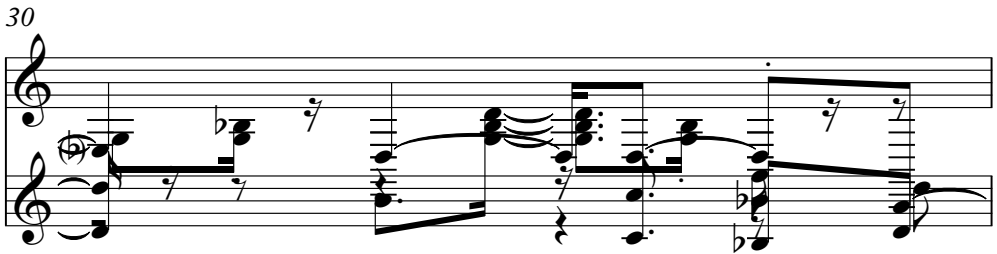

31
played by Bob Mace

Solo

32
played by Bob Mace

Solo

33
played by Bob Mace

Solo

34
played by Bob Mace

Solo

35
played by Bob Mace

Solo

36
played by Bob Mace

Solo

37
played by Bob Mace

Solo

38
played by Bob Mace

Solo

39
played by Bob Mace

Solo

41
played by Bob Mace

Solo

42
played by Bob Mace

Solo

3

43
played by Bob Mace

Solo

3

44
played by Bob Mace

Solo

3

45
played by Bob Mace

Solo

46
played by Bob Mace

Solo

47
played by Bob Mace

Solo

48
played by Bob Mace

Solo

49
played by Bob Mace

Solo

51
played by Bob Mace

Solo

52
played by Bob Mace

Solo

53
played by Bob Mace

Solo

55
played by Bob Mace

Solo

56
played by Bob Mace

Solo

57
played by Bob Mace

Solo

58
played by Bob Mace

Solo

59
played by Bob Mace

Solo

60
played by Bob Mace

Solo

61
played by Bob Mace

Solo

62
played by Bob Mace

Solo

63
played by Bob Mace

Solo

64
played by Bob Mace

Solo

65
played by Bob Mace

Solo

66
played by Bob Mace

Solo

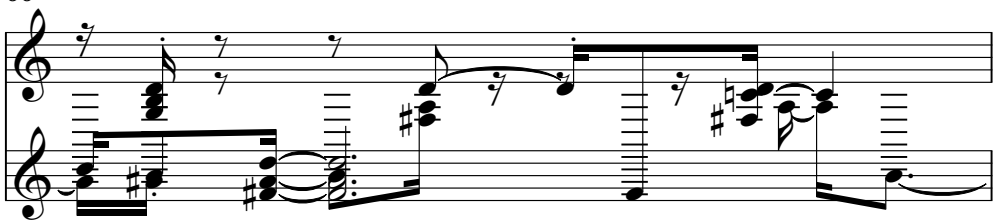

67
played by Bob Mace

Solo

68
played by Bob Mace

Solo

69
played by Bob Mace

Solo

70
played by Bob Mace

Solo

71
played by Bob Mace

Solo

72
played by Bob Mace

Solo

73
played by Bob Mace

Solo

74
played by Bob Mace
Solo

75
played by Bob Mace
Solo

76
played by Bob Mace
Solo

77
played by Bob Mace
Solo

79
Solo

played by Bob Mace

Chicago - Flight 602

♩ = 120,000000

V.S.

V.S.

Chicago - Flight 602

Solo

♩ = 120,000000

16

19

23

26

29

32

36

40

43

47

V.S.

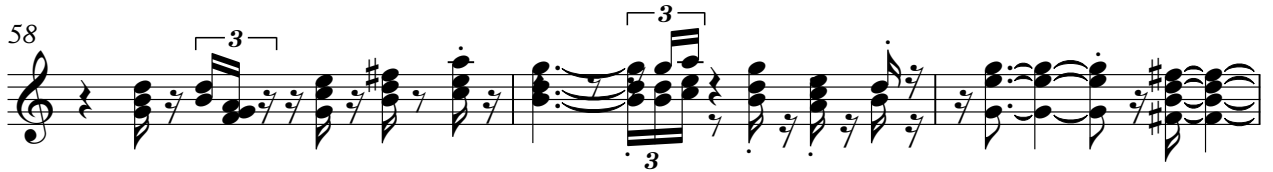
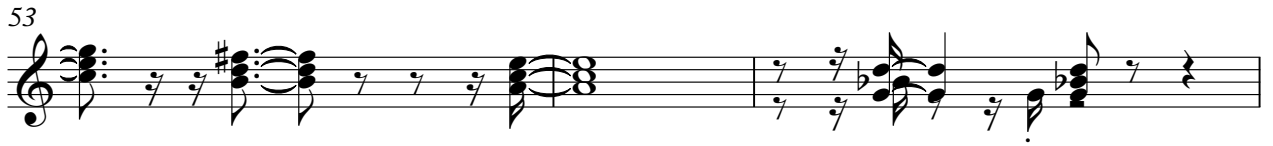

Solo

78
