

Chicago - Hard To Say I m Sorry

♩ = 140,008957

Horn in F

Percussion

Electric Guitar

Kora

5-string Fretless Electric Bass

Synth Voice

Synth Strings

Synth Strings

FX 5 (Brightness)

♩ = 140,008957

Violoncello

Solo

(C)1992 Music Sales Ltd.
(C)1992 Music Sales Ltd.

20

Syn. Voice

Syn. Str.

FX 5

Solo

24

Syn. Voice

Syn. Str.

FX 5

Solo

28

Perc.

E. Bass

Syn. Voice

Syn. Str.

FX 5

Solo

32

E. Bass

Syn. Voice

Syn. Str.

FX 5

Solo

36

E. Bass

Syn. Str.

FX 5

Solo

41

E. Bass

Syn. Voice

Syn. Str.

FX 5

Solo

The notation includes various musical symbols such as notes, rests, slurs, and dynamic markings. The Solo part features complex rhythmic patterns with many beamed notes. The E. Bass part provides a steady harmonic foundation with long notes and occasional slurs. The Syn. Str. and FX 5 parts are highly textured with many notes and slurs. The Perc. part in the third system shows a sparse pattern of hits. The Kora part in the third system features a rhythmic pattern of eighth notes.

58

Perc.

Kora

E. Bass

FX 5

Solo

60

Perc.

Kora

E. Bass

FX 5

Solo

62

Perc. Kora E. Bass Syn. Voice FX 5 Solo

64

Perc. Kora E. Bass Syn. Voice FX 5 Solo

66

Perc. Kora E. Bass Syn. Voice FX 5 Solo

68

Perc. Kora E. Bass Syn. Voice FX 5 Solo

70

Perc. Kora E. Bass Syn. Voice FX 5 Solo

73

Perc. E. Bass Syn. Voice Syn. Str. FX 5 Solo

78

Hn.

Perc.

E. Bass

Syn. Voice

Syn. Str.

FX 5

Solo

82

Hn.

Perc.

E. Bass

Syn. Voice

Syn. Str.

FX 5

Solo

86 $\text{♩} = 137, 302292$ $\text{♩} = 124, 007935998512$ $\text{♩} = 123, 128418302521$ $\text{♩} = 174, 0028927$

Hn.

Perc.

E. Bass

Syn. Str.

FX 5

Solo

$\text{♩} = 137, 302292$ $\text{♩} = 124, 007935998512$ $\text{♩} = 123, 128418302521$ $\text{♩} = 174, 0028927$

91

Perc.

E. Bass

Syn. Voice

Syn. Str.

FX 5

Solo

95

Perc.

E. Bass

Syn. Voice

Syn. Str.

FX 5

Solo

100

Perc.

E. Bass

Syn. Str.

FX 5

Solo

105

Hn.
Perc.
E. Bass
Syn. Voice
Syn. Str.
FX 5
Solo

109

Hn.
Perc.
E. Gtr.
E. Bass
Syn. Voice
Syn. Str.
FX 5
Solo

113

117

121

Hn.
Perc.
E. Gtr.
E. Bass
Syn. Str.
FX 5
Solo

125

Hn.
Perc.
E. Bass
Syn. Str.
FX 5
Solo

129

Hn.

Perc.

E. Bass

Syn. Str.

Solo

Chicago - Hard To Say I m Sorry

Percussion

♩ = 140,008957

28 25

57

63

69

75

81

♩ = 137,30224,007935

87

♩ = 115,99833,228438,30152,302140,008957

93

99

105

(C)1992 Music Sales Ltd.
(C)1992 Music Sales Ltd.

V.S.

2

Percussion

111

117

123

129

Chicago - Hard To Say I m Sorry

Kora

♩ = 140,008957

56

58

60

62

64

66

68

70

72

♩ = 137,302294,007935

13

♩ = 115,99822128448 = ♩ = 131,302292 = 140,008957

46

(C)1992 Music Sales Ltd.
(C)1992 Music Sales Ltd.

5-string Fretless Electric Bass Chicago - Hard To Say I m Sorry

♩ = 140,008957

2

9

20

35

44

51

59

66

73

79

84

♩ = 137,302292 ♩ = 124,097935 ♩ = 98,512313 ♩ = 138,302292 ♩ = 140,008957

(C)1992 Music Sales Ltd.
(C)1992 Music Sales Ltd.

V.S.

2

5-string Fretless Electric Bass

90

97

104

112

118

125

Synth Voice

Chicago - Hard To Say I m Sorry

♩ = 140,008957

19 4

27

32 7

43 15

62

68 2

75 4 3

83 3

92

95 11

♩ = 137,302290739985128448751022908957

(C)1992 Music Sales Ltd.
(C)1992 Music Sales Ltd.

2

Synth Voice

108

111

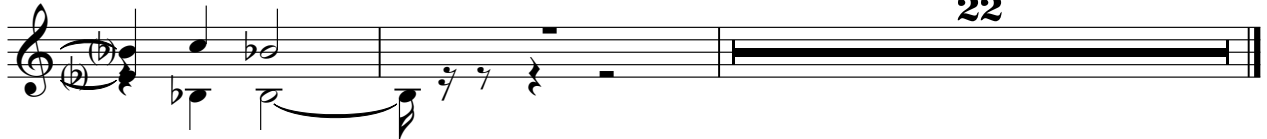

22

Chicago - Hard To Say I m Sorry

Synth Strings

♩ = 140,008957

2

9

4

20

2

29

35

41

45

50

53

16

(C) 1992 Music-Sales Ltd.
(C) 1992 Music-Sales Ltd.

Synth Strings

73

81 = 137,31022,007935

87 = 115,998512 = 123,12311,4025237,30220,008957

94

100

108

114

120

125

130

Synth Strings

Chicago - Hard To Say I m Sorry

♩ = 140,008957

12

16

70

♩ = 137,302,007935,928,128,482,008957

46

(C)1992 Music Sales Ltd.
(C)1992 Music Sales Ltd.

♩ = 140,008957

14

18

24

30

36

42

48

54

62

66

(C)1992 Music Sales Ltd.
(C)1992 Music Sales Ltd.

69

75

81

$\text{♩} = 137, 301242007935$

87

$\text{♩} = 115, 09851284484, 3025000957$

93

99

105

111

12 **9**

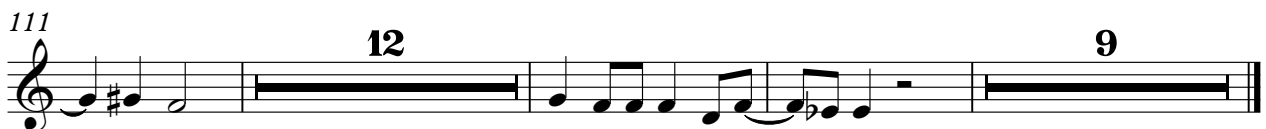

Violoncello

Chicago - Hard To Say I m Sorry

♩ = 140,008957

12

16

70

♩ = 137,302,007935,925,128,482,008957

46

(C)1992 Music Sales Ltd.
(C)1992 Music Sales Ltd.

Chicago - Hard To Say I m Sorry

Solo

♩ = 140,008957

2

6

10

16

21

27

32

38

44

49

(C) 1997 Music Sales Ltd.
(C) 1997 Music Sales Ltd.

V.S.

55

61

66

71

76

81

86 = 137,3024,00793515,9985,112844831,3027,202190,008957

92

98

103

109

114

118

123

128
