

Chicago - Hard To Say I'm Sorry 1

♩ = 140,000473

FR.HORN
DRUMS
OVERDRIVE
NYLON GTR
ACOU BASS
SYNVOX
SLOWSTRING
PIZZICATO
VOICE OOHS

♩ = 140,000473

CELLO
A.PIANO 1

7

ACOU BASS
SLOWSTRING
A.PIANO 1

31

DRUMS

ACOU BASS

SYNVOX

SLOWSTRING

VOICE OOHS

A.PIANO 1

35

ACOU BASS

SLOWSTRING

VOICE OOHS

A.PIANO 1

40

ACOU BASS

SYNVOX

SLOWSTRING

VOICE OOHS

A.PIANO 1

44

ACOUBASS

SYNVOX

SLOWSTRING

VOICE OOHS

A.PIANO 1

48

ACOUBASS

SLOWSTRING

VOICE OOHS

A.PIANO 1

52

ACOUBASS

SLOWSTRING

VOICE OOHS

A.PIANO 1

57

DRUMS

NYLON GTR

ACOU BASS

VOICE OOHS

A.PIANO 1

59

DRUMS

NYLON GTR

ACOU BASS

VOICE OOHS

A.PIANO 1

61

DRUMS

NYLON GTR

ACOU BASS

SYNVOX

VOICE OOHS

A.PIANO 1

Detailed description of the musical score: The score is divided into three systems, each starting with a measure number (57, 59, 61) and a double bar line. Each system contains six staves. The top staff is for Drums, showing a consistent pattern of quarter notes with 'x' marks above them. The second staff is Nylon Guitar, featuring complex rhythmic patterns with triplets and slurs. The third staff is Acoustic Bass, with a simple line of notes and slurs. The fourth staff is Voice Oohs, with a melodic line. The fifth staff is A. Piano 1, with chords and slurs. The sixth staff is Synvox, with a few notes. The notation includes various musical symbols such as slurs, triplets, and dynamic markings.

63

DRUMS

NYLON GTR

ACOU BASS

SYNVOX

VOICE OOHS

A.PIANO 1

65

DRUMS

NYLON GTR

ACOU BASS

SYNVOX

VOICE OOHS

A.PIANO 1

67

DRUMS

NYLON GTR

ACOU BASS

SYNVOX

VOICE OOHS

A.PIANO 1

69

DRUMS

NYLON GTR

ACOU BASS

SYNVOX

VOICE OOHS

A.PIANO 1

71

DRUMS

NYLON GTR

ACOU BASS

SYNVOX

SLOWSTRING

VOICE OOHS

A.PIANO 1

75

DRUMS

ACOU BASS

SYNVOX

SLOWSTRING

VOICE OOHS

A.PIANO 1

79

FR.HORN

DRUMS

ACOU BASS

SYNVOX

SLOWSTRING

VOICE OOHS

A.PIANO 1

83

♩ = 137,001938 ♩ = 124,000252

FR.HORN

DRUMS

ACOU BASS

SYNVOX

SLOWSTRING

VOICE OOHS

A.PIANO 1

♩ = 137,001938 ♩ = 124,000252

87 ♩ = 116,000313 ♩ = 123,001228 ♩ = 130,001938 ♩ = 140,000473

FR.HORN

DRUMS

ACOU BASS

SLOWSTRING

VOICE OOHS

A.PIANO 1

92

DRUMS

ACOU BASS

SYNVOX

SLOWSTRING

VOICE OOHS

A.PIANO 1

96

DRUMS

ACOU BASS

SYNVOX

SLOWSTRING

VOICE OOHS

A.PIANO 1

101

DRUMS

ACOU BASS

SLOWSTRING

VOICE OOHS

A.PIANO 1

106

FR.HORN

DRUMS

ACOU BASS

SYNVOX

SLOWSTRING

VOICE OOHS

A.PIANO 1

110

FR.HORN

DRUMS

OVERDRIVE

ACOU BASS

SYNVOX

SLOWSTRING

VOICE OOHS

A.PIANO 1

115

DRUMS

OVERDRIVE

ACOU BASS

SLOWSTRING

A.PIANO 1

119

FR.HORN

DRUMS

OVERDRIVE

ACOU BASS

SLOWSTRING

A.PIANO 1

123

FR.HORN

DRUMS

ACOU BASS

SLOWSTRING

VOICE OOHS

A.PIANO 1

128

FR.HORN

DRUMS

ACOU BASS

SLOWSTRING

A.PIANO 1

FR.HORN

Chicago - Hard To Say I'm Sorry 1

♩ = 140,000473

80

85

♩ = 137,001938124,000258,028,0132,087,500,988473

18

108

6

3

120

125

4

DRUMS

Chicago - Hard To Say I'm Sorry 1

♩ = 140,000473

30 **25**

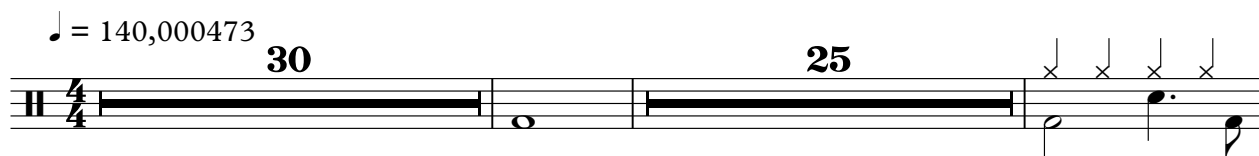

58

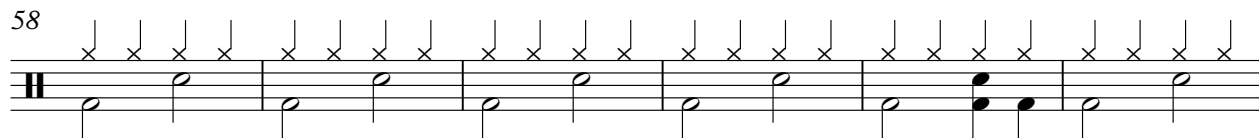

64

70

76

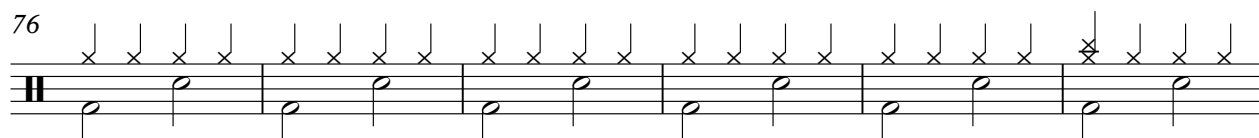

82

♩ = 137,001948000252 = 112,0001228

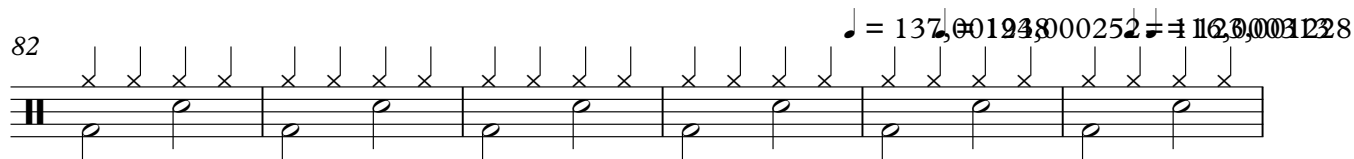

♩ = 131,00157,001948,000473

88

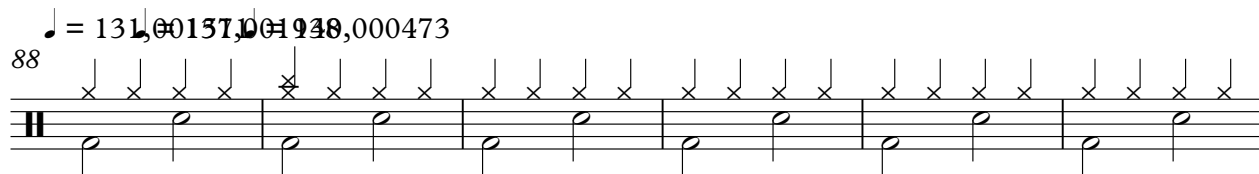

94

100

106

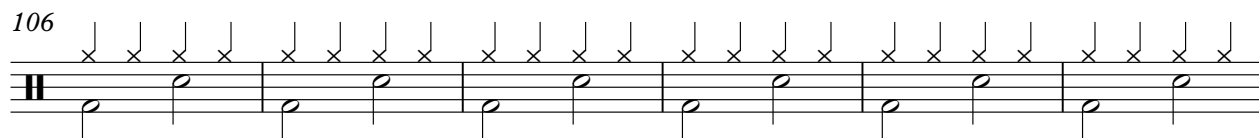

V.S.

2

DRUMS

112

118

124

129

OVERDRIVE

Chicago - Hard To Say I'm Sorry 1

♩ = 140,000473 ♩ = 137,00060473

85 23

112

117

♩ = 140,000473

56

58

60

62

64

66

68

70

72

♩ = 137,001928,000252

13

87

♩ = 116,001283,001228 = ♩ = 131,001601,0011938 = 140,000473

45

Chicago - Hard To Say I'm Sorry 1

ACOU BASS

♩ = 140,000473

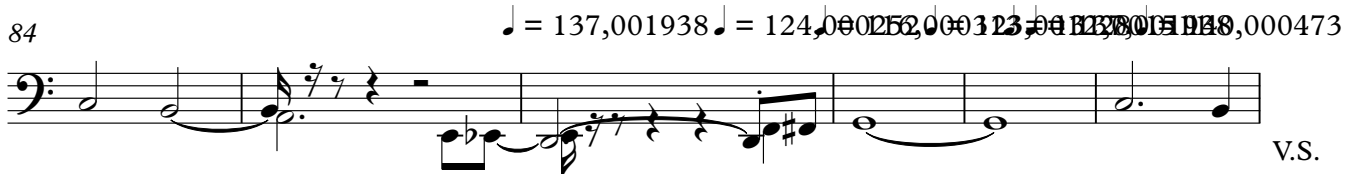
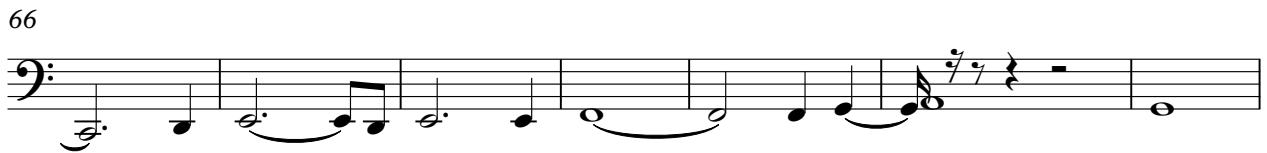
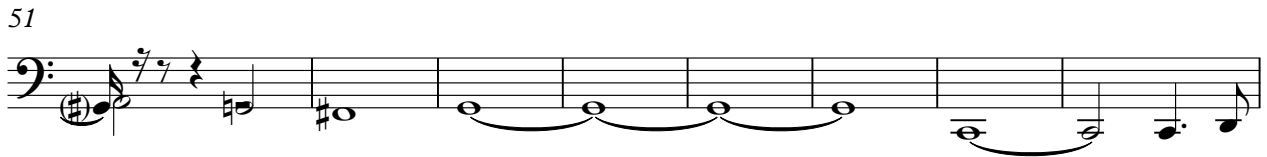

V.S.

2

ACOU BASS

90

97

104

112

118

125

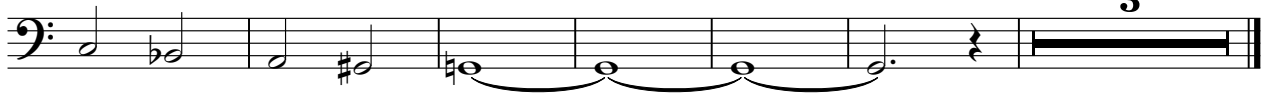

♩ = 140,000473

19 4

27

32 7

43 15

62

68 2

75 4 3

83 3

92

95 11

♩ = 137,0019066003031208750110980473

2

SYNVOX

108

111

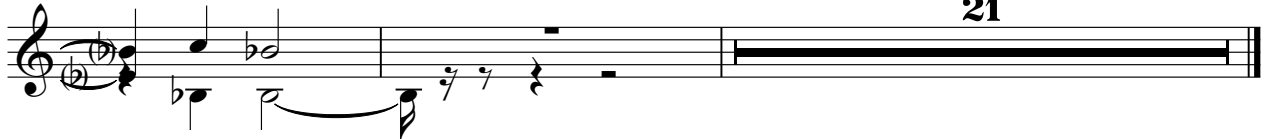

SLOWSTRING

Chicago - Hard To Say I'm Sorry 1

♩ = 140,000473

SLOWSTRING

73

81 = 137,0024,000252

87 = 116,000313 = 123,0012,0015137,00140800473

94

100

108

114

120

125

130

PIZZICATO

Chicago - Hard To Say I'm Sorry 1

♩ = 140,000473

12

16

70

♩ = 137,00002126,000010208,0000080473

45

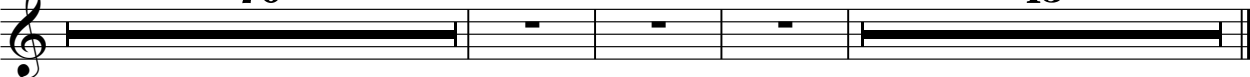

VOICE OOHS

Chicago - Hard To Say I'm Sorry 1

♩ = 140,000473

14

18

24

30

36

42

48

54

3

62

66

VOICE OOHS

69

75

81

♩ = 137,00124800252

87 ♩ = 116,020,30312281,00140,003473

93

99

105

111

12

8

CELLO

Chicago - Hard To Say I'm Sorry 1

♩ = 140,000473

12

16

70

♩ = 137,0002126,000102081,00008473

45

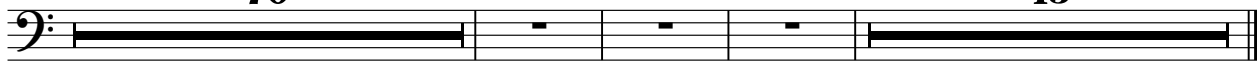

Chicago - Hard To Say I'm Sorry 1

A.PIANO 1

♩ = 140,000473

2

6

10

16

21

27

32

38

44

49

V.S.

109

114

118

123

128
