

# O zone - Dragostea Din Tei

♩ = 130,000137

Flute

Percussion

Bass Xylophone

Taiko Drums

Jazz Guitar

Electric Guitar

Alto

Rock Organ

Synth Bass

Synth Strings

Lead 2 (Sawtooth)

Pad 3 (Polysynth)

FX 5 (Brightness)

♩ = 130,000137

FX 5 (Brightness)

Helicopter

Ma ia hii

4

Fl.

Perc.

E. Gtr.

Syn. Str.

Pad 3

Heli.

Ma ia huu Ma ia hoo

6

Fl.

Perc.

E. Gtr.

Syn. Str.

Pad 3

Heli.

Ma ia ha a Ma ia hii

8

Fl.

Perc.

E. Gtr.

Syn. Str.

Pad 3

Heli.

Ma ia huu Ma ia hoo

10

Fl.

Perc.

E. Gtr.

Syn. Str.

Pad 3

FX 5

Heli.

Ma ia ha a Ma ia hii

12

Fl.

Perc.

J. Gtr.

E. Gtr.

Organ

S. Bass

Syn. Str.

Lead 2

FX 5

Heli.

Ma ia huu Ma ia hoo

14

Fl.

Perc.

J. Gtr.

E. Gtr.

A.

Organ

S. Bass

Syn. Str.

Lead 2

FX 5

Heli.

Ma ia ha a Ma ia hii

16

Fl.

Perc.

J. Gtr.

E. Gtr.

A.

Organ

S. Bass

Syn. Str.

Lead 2

FX 5

Heli.

Ma ia huu Ma ia hoo

18

Fl.

Perc.

J. Gtr.

E. Gtr.

A.

Organ

S. Bass

Syn. Str.

Lead 2

FX 5

Heli.

Ma ia ha a

20

Fl.

Perc.

Taiko

J. Gtr.

E. Gtr.

S. Bass

Syn. Str.

Lead 2

Heli.

A lo Sa lut

22

Fl.

Perc.

Taiko

J. Gtr.

E. Gtr.

S. Bass

Syn. Str.

Lead 2

Heli.

sunt eu un hai duc

24

Fl.

Perc.

Taiko

J. Gtr.

E. Gtr.

S. Bass

Syn. Str.

Lead 2

Heli.

Si te rog iu bi

26

Fl.

Perc.

Taiko

J. Gtr.

E. Gtr.

S. Bass

Syn. Str.

Lead 2

Heli.

rea mea pri me ste fe ri ci

28

Fl.

Perc.

Taiko

J. Gtr.

E. Gtr.

S. Bass

Syn. Str.

Lead 2

Heli.

rea A lo a lo

30

Fl.

Perc.

Taiko

J. Gtr.

E. Gtr.

S. Bass

Syn. Str.

Lead 2

Heli.

sunt e u Pi cas so

32

Fl.

Perc.

Taiko

J. Gtr.

E. Gtr.

S. Bass

Syn. Str.

Lead 2

Heli.

Ti am dat beep si sunt voi

34

Fl.

Perc.

Taiko

J. Gtr.

E. Gtr.

S. Bass

Syn. Str.

Lead 2

Pad 3

Heli.

nic Dar sa stii nu ti cer ni mic

36

Fl.

Perc.

Taiko

J. Gtr.

E. Gtr.

A.

Organ

S. Bass

Syn. Str.

Lead 2

Pad 3

FX 5

Heli.

Vrei sa pleci dar nu ma nu ma

38

Fl.

Perc.

J. Gtr.

E. Gtr.

A.

Organ

S. Bass

Syn. Str.

Lead 2

FX 5

Heli.

iei Nu ma nu ma iei nu ma nu ma nu

40

Fl.

Perc.

J. Gtr.

E. Gtr.

A.

Organ

S. Bass

Syn. Str.

Lead 2

FX 5

Heli.

ma iei Chi pul tau si dra go stea din

42

Fl.

Perc.

J. Gtr.

E. Gtr.

A.

Organ

S. Bass

Syn. Str.

Lead 2

FX 5

Heli.

tei                      Mi      min tesc                      de      o                      chii      ta

44

Fl.

Perc.

J. Gtr.

E. Gtr.

A.

Organ

S. Bass

Syn. Str.

Lead 2

FX 5

Heli.

i Vrei sa pleci dar nu ma nu ma

46

Fl.

Perc.

J. Gtr.

E. Gtr.

A.

Organ

S. Bass

Syn. Str.

Lead 2

FX 5

Heli.

iei Nu ma nu ma iei nu ma nu ma nu

48

Fl.

Perc.

J. Gtr.

E. Gtr.

A.

Organ

S. Bass

Syn. Str.

Lead 2

FX 5

Heli.

ma iei Chi pul tau si dra go stea din

50

Fl.

Perc.

J. Gtr.

E. Gtr.

A.

Organ

S. Bass

Syn. Str.

Lead 2

FX 5

Heli.

tei Mi min tesc de o chii ta

52

Fl.

Perc.

A.

Organ

S. Bass

Syn. Str.

FX 5

Heli.

i Tesun sati spun cesimt

55

Fl.

Perc.

S. Bass

Syn. Str.

FX 5

Heli.

a cum A lo iu bi

58

Fl.

Perc.

Taiko

J. Gtr.

E. Gtr.

S. Bass

Syn. Str.

Lead 2

FX 5

Heli.

rea mea sunt e u fe ri ci rea A lo

61

Fl.

Perc.

Bass Xyl.

Taiko

J. Gtr.

E. Gtr.

S. Bass

Syn. Str.

Lead 2

Heli.

a lo sunt ia ra

63

Fl.

Perc.

E. Gtr.

Organ

S. Bass

Syn. Str.

Lead 2

Pad 3

Heli.

si eu Pi cas so ... Ti dat beep

65

Fl.

Perc.

Organ

S. Bass

Syn. Str.

Lead 2

Pad 3

Heli.

sisuntvoi nic Darsa stii nu ti cer nimic

68

Fl.

Perc.

J. Gtr.

E. Gtr.

A.

Organ

S. Bass

Syn. Str.

Lead 2

Pad 3

FX 5

Heli.

... Vrei sa pleci dar nu ma nu ma

70

Fl.

Perc.

J. Gtr.

E. Gtr.

A.

Organ

S. Bass

Syn. Str.

Lead 2

FX 5

Heli.

iei Nu ma nu ma iei nu ma nu ma

72

Fl.

Perc.

J. Gtr.

E. Gtr.

A.

Organ

S. Bass

Syn. Str.

Lead 2

FX 5

Heli.

nu ma iei Chi pul tau si dra go stea din

74

Fl.

Perc.

J. Gtr.

E. Gtr.

A.

Organ

S. Bass

Syn. Str.

Lead 2

FX 5

Heli.

tei Mi min tesc de o chii ta

76

Fl.

Perc.

J. Gtr.

E. Gtr.

A.

Organ

S. Bass

Syn. Str.

Lead 2

FX 5

Heli.

i Vrei sa pleci dar nu ma nu ma

78

Fl.

Perc.

J. Gtr.

E. Gtr.

A.

Organ

S. Bass

Syn. Str.

Lead 2

FX 5

Heli.

iei Nu ma nu ma iei nu ma nu ma

80

Fl.

Perc.

J. Gtr.

E. Gtr.

A.

Organ

S. Bass

Syn. Str.

Lead 2

FX 5

Heli.

nu ma iei Chi pul tau si dra go stea din

82

Fl.

Perc.

J. Gtr.

E. Gtr.

A.

Organ

S. Bass

Syn. Str.

Lead 2

Pad 3

FX 5

Heli.

tei Mi mintesc de o chii ta i Ma ia hii

85

Fl.

Perc.

E. Gtr.

Organ

Syn. Str.

Pad 3

Heli.

Ma ia huu Ma ia hoo

87

Fl.

Perc.

E. Gtr.

Syn. Str.

Pad 3

Heli.

Ma ia ha a Ma ia hii

89

Fl.

Perc.

E. Gtr.

Syn. Str.

Pad 3

Heli.

Ma ia huu Ma ia hoo

91

Fl.

Perc.

E. Gtr.

Syn. Str.

Pad 3

FX 5

Heli.

Ma ia ha a Ma ia hii

93

Fl.

Perc.

J. Gtr.

E. Gtr.

Organ

S. Bass

Syn. Str.

Lead 2

FX 5

Heli.

Ma ia huu Ma ia hoo

95

Fl.

Perc.

J. Gtr.

E. Gtr.

A.

Organ

S. Bass

Syn. Str.

Lead 2

FX 5

Heli.

Ma ia ha a Ma ia hii

97

Fl.

Perc.

J. Gtr.

E. Gtr.

A.

Organ

S. Bass

Syn. Str.

Lead 2

FX 5

Heli.

Ma ia huu Ma ia hoo

99

Fl.

Perc.

J. Gtr.

E. Gtr.

A.

Organ

S. Bass

Syn. Str.

Lead 2

FX 5

Heli.

Ma ia ha a Vrei sa pleci

101

Fl.

Perc.

J. Gtr.

E. Gtr.

A.

Organ

S. Bass

Syn. Str.

Lead 2

FX 5

Heli.

dar nu ma nu ma iei Nu ma nu ma

103

Fl.

Perc.

J. Gtr.

E. Gtr.

A.

Organ

S. Bass

Syn. Str.

Lead 2

FX 5

Heli.

iei nu ma nu ma nu ma iei Chi pul tau

105

Fl.

Perc.

J. Gtr.

E. Gtr.

A.

Organ

S. Bass

Syn. Str.

Lead 2

FX 5

Heli.

si dra go stea din tei Mi min tesc

107

Fl.

Perc.

J. Gtr.

E. Gtr.

A.

Organ

S. Bass

Syn. Str.

Lead 2

FX 5

Heli.

de o chii ta i Vrei sa pleci

109

Fl.

Perc.

J. Gtr.

E. Gtr.

A.

Organ

S. Bass

Syn. Str.

Lead 2

FX 5

Heli.

dar nu ma nu ma iei Nu ma nu ma

111

Fl.

Perc.

J. Gtr.

E. Gtr.

A.

Organ

S. Bass

Syn. Str.

Lead 2

FX 5

Heli.

iei nu ma nu ma nu ma iei Chi pul tau

113

Fl.

Perc.

J. Gtr.

E. Gtr.

A.

Organ

S. Bass

Syn. Str.

Lead 2

FX 5

Heli.

si dra go stea din tei Mi min tesc

115

Fl.

Perc.

Bass Xyl.

Taiko

J. Gtr.

E. Gtr.

A.

Organ

S. Bass

Syn. Str.

Lead 2

Pad 3

FX 5

FX 5

Heli.

de o chii ta i

Flute

O zone - Dragostea Din Tei

♩ = 130,000137

2

7

12

17

22

26

30

34

39

44

V.S.

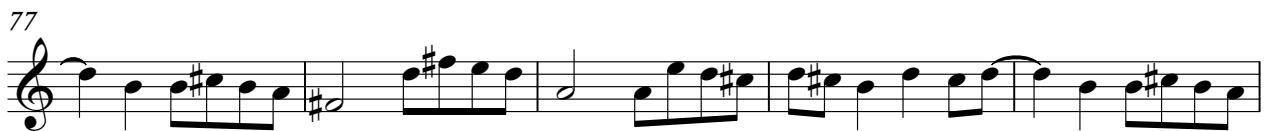

# O zone - Dragostea Din Tei

## Percussion

♩ = 130,000137

**2**

5

8

12

14

16

18

Percussion

20

24

28

31

35

39

41

43

45

47

Percussion

49

53

2

3

58

62

3

66

70

72

74

76

78

V.S.

Percussion

80

82

87

90

93

95

97

99

101

103

105

107

109

111

113

115

Bass Xylophone

O zone - Dragostea Din Tei

♩ = 130,000137

**61** **54**

♩ = 130,000137

**19**

22

25

27

29

31

34

37

**23**

62

**53**

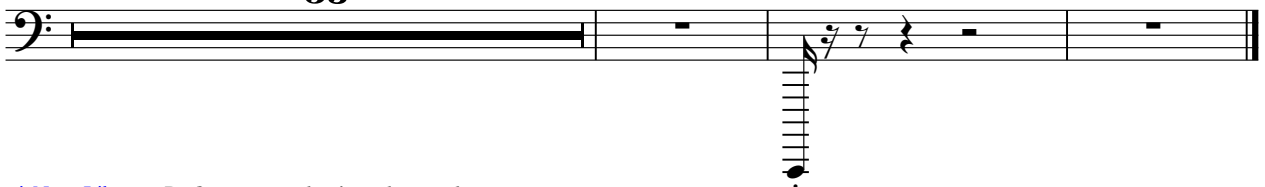

♩ = 130,000137 **11**

14

17

21

25

28

31

34

# O zone - Dragostea Din Tei

Electric Guitar

♩ = 130,000137

Rock Organ

O zone - Dragostea Din Tei

♩ = 130,000137

11

16

17

37

42

48

11

64

2

70

76

81

8

2

Rock Organ

93

97

102

108

113

O zone - Dragostea Din Tei

Synth Bass

♩ = 130,000137

**11**

15

19

23

27

31

**2**

37

41

45

49

V.S.

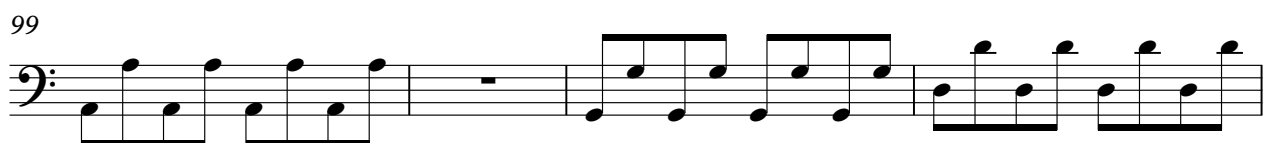
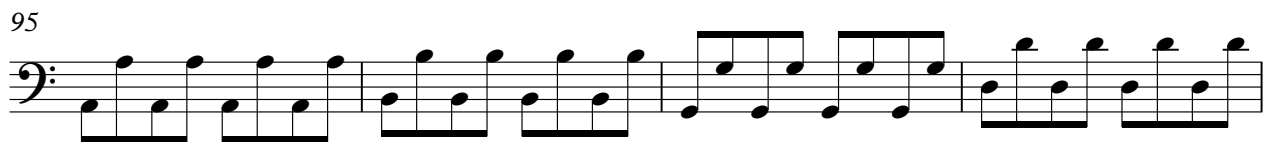
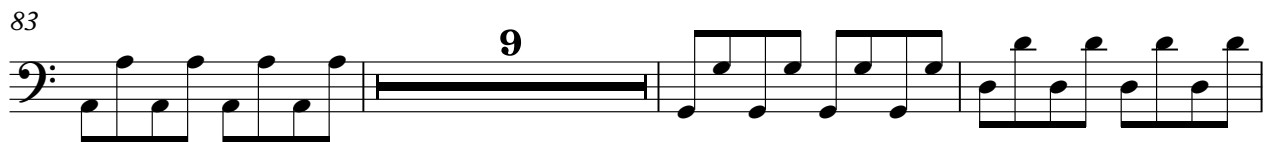
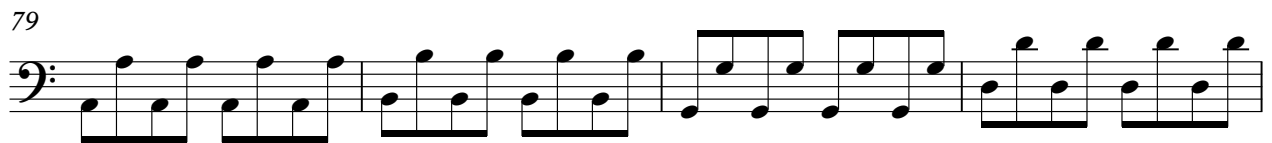
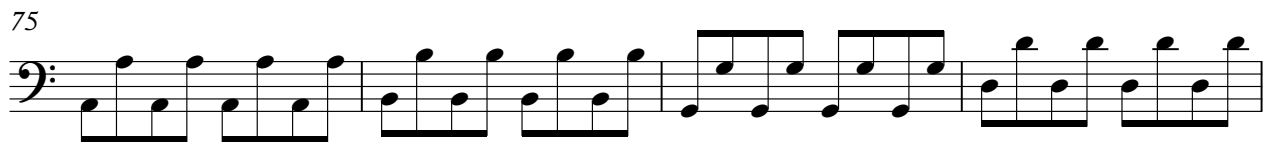
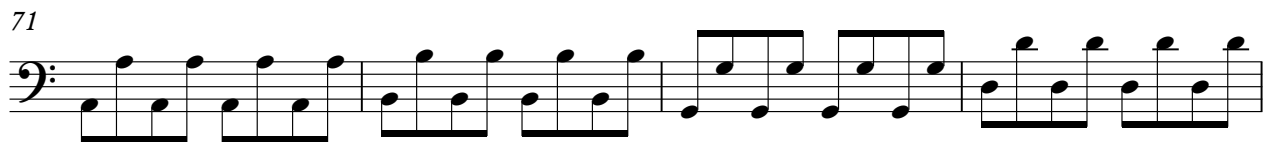
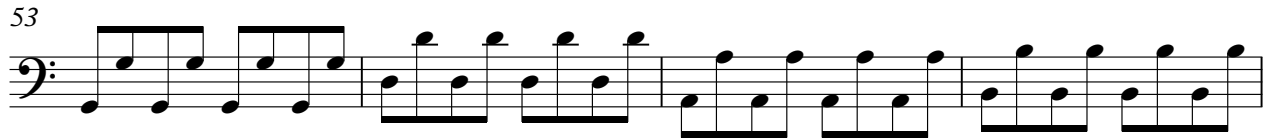

Synth Bass

103

107

111

114

Synth Strings

O zone - Dragostea Din Tei

♩ = 130,000137

2

10

16

24

32

41

50

58

Synth Strings

64

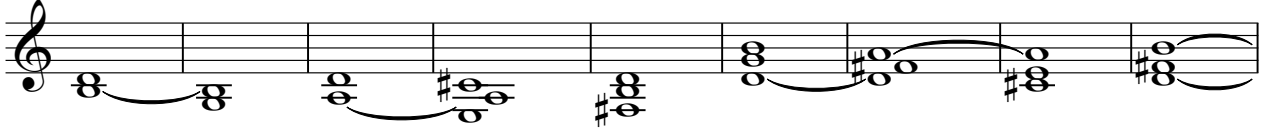

73

81

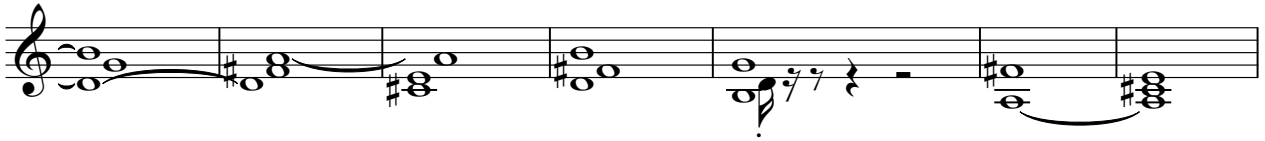

88

93

101

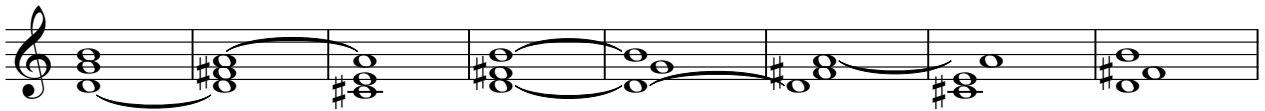

109

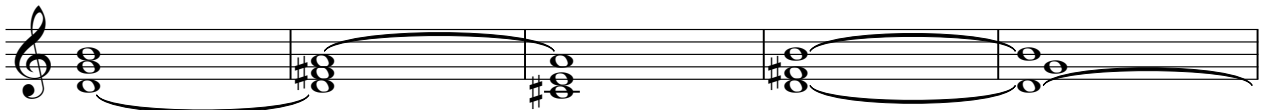

114

Lead 2 (Sawtooth)

O zone - Dragostea Din Tei

♩ = 130,000137

**11**

15

19

23

27

32

37

41

45

49

Lead 2 (Sawtooth)

Lead 2 (Sawtooth)

109

113

♩ = 130,000137

2

6

10 23

37 27

67 15

86

90

92 24

♩ = 130,000137

10

15

19

16

39

44

49

53

15

72

77

82

7

FX 5 (Brightness)

92

97

101

106

111

114

FX 5 (Brightness)

O zone - Dragostea Din Tei

♩ = 130,000137

55

58

57

Helicopter

O zone - Dragostea Din Tei

♩ = 130,000137

4/4 **2**

Mai hii    Mai auu    Mai loo    Mai ha a    Mai hii    Mai auu

9

Mai loo    Mai ha a    Mai hii    Mai auu    Mai loo    Mai ha a    Mai hii

16

Mai auu    Mai loo    Mai ha a    Alo    Slut    sunt

23

un hâic    Sirog    iubi renea pnie    ste ferici rea    Alo    a lo

30

sunt u    Riiso    Tiamdabep    sivoi nic    Dastii    nu ttermic    Vrepleci

37

darnnana iei    Nuamiei    nnnannau mie    Chptau    si dngolan    tei    Mirtisc    deo chia

44

i Vrepleci    darnnana iei    Nuamiei    nnnannau mie    Chptau    si dngolan    tei    Mirtisc

51

deo chia    i    Teun    sapun    sint    aum    Alo    iubi

58

reneasunt    u    ferici rea    Alo    a lo    sunra    seu    Riiso    ...    Tidabep

65

sivoi nic    Dastii    nu ttermic    ...    Vrepleci    darnnana iei    Nuamiei    nnnana

Helicopter

72

n*u*m*a* n*u*m*a* n*u*m*a* n*u*m*a* n*u*m*a* n*u*m*a* n*u*m*a* n*u*m*a* n*u*m*a*
  
 n*u*m*a* n*u*m*a* n*u*m*a* n*u*m*a* n*u*m*a* n*u*m*a* n*u*m*a* n*u*m*a* n*u*m*a*
  
 n*u*m*a* n*u*m*a* n*u*m*a* n*u*m*a* n*u*m*a* n*u*m*a* n*u*m*a* n*u*m*a* n*u*m*a*

79

iei n*u*m*a* n*u*m*a* n*u*m*a* n*u*m*a* n*u*m*a* n*u*m*a* n*u*m*a* n*u*m*a* n*u*m*a*
  
 iei n*u*m*a* n*u*m*a* n*u*m*a* n*u*m*a* n*u*m*a* n*u*m*a* n*u*m*a* n*u*m*a* n*u*m*a*
  
 iei n*u*m*a* n*u*m*a* n*u*m*a* n*u*m*a* n*u*m*a* n*u*m*a* n*u*m*a* n*u*m*a* n*u*m*a*

86

M*a*i*h*a M*a*i*h*a a M*a*i*h*i M*a*i*h*a M*a*i*h*a a M*a*i*h*i M*a*i*h*a
  
 M*a*i*h*a M*a*i*h*a a M*a*i*h*i M*a*i*h*a M*a*i*h*a a M*a*i*h*i M*a*i*h*a
  
 M*a*i*h*a M*a*i*h*a a M*a*i*h*i M*a*i*h*a M*a*i*h*a a M*a*i*h*i M*a*i*h*a

93

M*a*i*h*a M*a*i*h*a a M*a*i*h*i M*a*i*h*a M*a*i*h*a a M*a*i*h*i M*a*i*h*a
  
 M*a*i*h*a M*a*i*h*a a M*a*i*h*i M*a*i*h*a M*a*i*h*a a M*a*i*h*i M*a*i*h*a
  
 M*a*i*h*a M*a*i*h*a a M*a*i*h*i M*a*i*h*a M*a*i*h*a a M*a*i*h*i M*a*i*h*a

100

a V*re*i s*pl*e*c*i d*a*r n*u*m*a* n*u*m*a* n*u*m*a* n*u*m*a* n*u*m*a* n*u*m*a* n*u*m*a* n*u*m*a* n*u*m*a*
  
 a V*re*i s*pl*e*c*i d*a*r n*u*m*a* n*u*m*a* n*u*m*a* n*u*m*a* n*u*m*a* n*u*m*a* n*u*m*a* n*u*m*a* n*u*m*a*
  
 a V*re*i s*pl*e*c*i d*a*r n*u*m*a* n*u*m*a* n*u*m*a* n*u*m*a* n*u*m*a* n*u*m*a* n*u*m*a* n*u*m*a* n*u*m*a*

107

d*e*o c*h*i*t*a i V*re*i s*pl*e*c*i d*a*r n*u*m*a* n*u*m*a* n*u*m*a* n*u*m*a* n*u*m*a*
  
 d*e*o c*h*i*t*a i V*re*i s*pl*e*c*i d*a*r n*u*m*a* n*u*m*a* n*u*m*a* n*u*m*a* n*u*m*a*
  
 d*e*o c*h*i*t*a i V*re*i s*pl*e*c*i d*a*r n*u*m*a* n*u*m*a* n*u*m*a* n*u*m*a* n*u*m*a*

112

n*u*m*a* n*u*m*a* n*u*m*a* n*u*m*a* n*u*m*a* n*u*m*a* n*u*m*a* n*u*m*a* n*u*m*a*
  
 n*u*m*a* n*u*m*a* n*u*m*a* n*u*m*a* n*u*m*a* n*u*m*a* n*u*m*a* n*u*m*a* n*u*m*a*
  
 n*u*m*a* n*u*m*a* n*u*m*a* n*u*m*a* n*u*m*a* n*u*m*a* n*u*m*a* n*u*m*a* n*u*m*a*