

# Chicago - If You Leave Me Now 3

♩ = 106,001450

Horn in F

Percussion

Jazz Guitar

Kora

Electric Bass

Electric Piano

FX 8 (Sci-fi)

♩ = 106,001450

Viola

♩ = 106,001450

Violoncello

4

7

9

9

Perc.

J. Gtr.

Kora

E. Bass

E. Piano

FX 8

Vc.

11

11

Hn.

Perc.

J. Gtr.

Kora

E. Bass

E. Piano

FX 8

Vc.

13

13

Hn.

Perc.

J. Gtr.

Kora

E. Bass

E. Piano

FX 8

Vc.

15

15

Perc.

J. Gtr.

Kora

E. Bass

E. Piano

FX 8

Vc.

18

Perc.

J. Gtr.

Kora

E. Bass

E. Piano

FX 8

Vc.

- Perc.**: A single-staff line with a double bar line at the start of measure 18, followed by a series of eighth and sixteenth notes with 'x' marks, indicating a specific percussion pattern.
- J. Gtr.**: A single-staff line in treble clef with a key signature of one flat. It features a complex melodic line with many accidentals and ties.
- Kora**: A single-staff line in treble clef with a key signature of one flat. It plays a melodic line with many accidentals and ties, often in harmony with the J. Gtr.
- E. Bass**: A single-staff line in bass clef with a key signature of one flat. It plays a simple, steady bass line.
- E. Piano**: A grand staff (treble and bass clefs) with a key signature of one flat. It features a complex melodic line with many accidentals and ties.
- FX 8**: A single-staff line in treble clef with a key signature of one flat. It plays a melodic line with many accidentals and ties.
- Vc.**: A single-staff line in bass clef with a key signature of one flat. It plays a simple, steady bass line.

21

Hn.

Perc.

J. Gtr.

Kora

E. Bass

E. Piano

FX 8

Vc.

- Measure 21:**
  - J. Gtr.:** A complex melodic line with many accidentals and ties.
  - Kora:** A melodic line with many accidentals and ties.
  - FX 8:** A melodic line with many accidentals and ties.
- Measure 22:**
  - Hn.:** Sustained chords (Bb, D) and (E, G#).
  - Perc.:** Continues the rhythmic pattern.
  - J. Gtr.:** Continues the melodic line.
  - Kora:** Continues the melodic line.
  - E. Bass:** Continues the melodic line.
  - E. Piano:** Sustained chords (Bb, D) and (E, G#).
  - FX 8:** Rest.
  - Vc.:** Sustained chords (Bb, D) and (E, G#).

23

Hn.

Perc.

J. Gtr.

Kora

E. Bass

E. Piano

FX 8

Vc.

25

Perc.

J. Gtr.

Kora

E. Bass

E. Piano

FX 8

Vc.

27

27

Perc.

J. Gtr.

Kora

E. Bass

E. Piano

FX 8

Vc.

29

29

Hn.

Perc.

J. Gtr.

Kora

E. Bass

E. Piano

FX 8

Vc.

31

Hn.

Perc.

J. Gtr.

Kora

E. Bass

E. Piano

FX 8

Vc.

33

33

Perc.

J. Gtr.

Kora

E. Bass

E. Piano

FX 8

Vc.

35

35

Perc.

J. Gtr.

Kora

E. Bass

E. Piano

FX 8

Vc.

37

Perc.

J. Gtr.

Kora

E. Bass

E. Piano

FX 8

Vc.

39

Perc.

J. Gtr.

Kora

E. Bass

E. Piano

FX 8

Vc.

41

41

Hn.

Perc.

J. Gtr.

Kora

E. Bass

E. Piano

FX 8

Vc.

43

43

Hn.

Perc.

J. Gtr.

Kora

E. Bass

E. Piano

Vc.

46

Perc.

J. Gtr.

Kora

E. Bass

E. Piano

48

Perc.

J. Gtr.

Kora

E. Bass

E. Piano

Vc.

51

51

Perc.

J. Gtr.

Kora

E. Bass

E. Piano

Vc.

Double bar line

53

53

Perc.

J. Gtr.

Kora

E. Bass

E. Piano

FX 8

Vla.

Vc.

6

3

54

Hn.

Perc.

J. Gtr.

Kora

E. Bass

E. Piano

FX 8

Vla.

Vc.

- J. Gtr. (Jazz Guitar):** A complex melodic line with many beamed sixteenth and thirty-second notes, including ties.
- E. Piano (Electric Piano):** A melodic line with slurs and ties, including some rests.
- Vla. (Viola):** A melodic line with slurs and ties.
- Vc. (Violoncello):** A melodic line with slurs and ties.

56

56

Perc.

J. Gtr.

Kora

E. Bass

E. Piano

FX 8

Vla.

Vc.

58

58

Perc.

J. Gtr.

Kora

E. Bass

E. Piano

FX 8

Vc.

60

62

Hn.

Perc.

J. Gtr.

Kora

E. Bass

E. Piano

FX 8

Vla.

Vc.

64

Perc.

J. Gtr.

Kora

E. Bass

E. Piano

FX 8

Vla.

Vc.

66

Perc.

J. Gtr.

Kora

E. Bass

E. Piano

FX 8

Vla.

Vc.

68

68

Perc.

J. Gtr.

Kora

E. Bass

E. Piano

FX 8

Vc.

70

70

Hn.

Perc.

J. Gtr.

Kora

E. Bass

E. Piano

FX 8

Vc.

72

72

Hn.

Perc.

J. Gtr.

Kora

E. Bass

E. Piano

FX 8

Vc.

74

74

Perc.

J. Gtr.

Kora

E. Bass

E. Piano

FX 8

76

76

Perc.

J. Gtr.

Kora

E. Bass

E. Piano

FX 8

Vc.

78

78

Perc.

J. Gtr.

Kora

E. Bass

E. Piano

FX 8

Vc.

80

Hn.

Perc.

J. Gtr.

Kora

E. Bass

E. Piano

FX 8

Vc.

83

Hn.

Perc.

J. Gtr.

Kora

E. Bass

FX 8

Vc.

86

Hn.

Perc.

J. Gtr.

Kora

E. Bass

FX 8

Vc.

89

Hn.

Perc.

J. Gtr.

Kora

E. Bass

E. Piano

FX 8

Vla.

Vc.

92

92

Hn.

Perc.

J. Gtr.

Kora

E. Bass

E. Piano

Vla.

Vc.

95

95

Hn.

Perc.

J. Gtr.

Kora

E. Bass

FX 8

Vla.

Vc.

98

Hn.

Perc.

J. Gtr.

Kora

E. Bass

E. Piano

FX 8

Vla.

Vc.

100

Hn.

Perc.

J. Gtr.

Kora

E. Bass

E. Piano

FX 8

Vla.

Vc.

## Horn in F

## Chicago - If You Leave Me Now 3

♩ = 106,001450

6 5 8

22 6

32 9

44 10 6

62 9

74 7

84 3 3

93 2

98

## Percussion

## Chicago - If You Leave Me Now 3

♩ = 106,001450

2

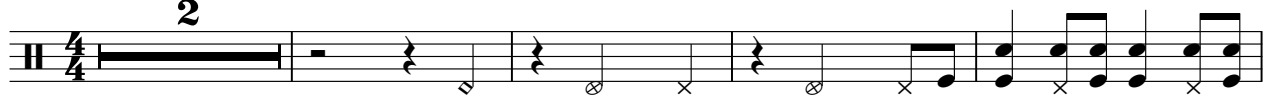

7

11

15

19

23

27

31

35

39

V.S.

43

47

51

55

59

63

67

70

73

75

77

81

85

89

93

97

100

♩ = 106,001450

5

8

10

12

14

16

18

21

23

V.S.

This is a jazz guitar score for the song 'Chicago - If You Leave Me Now 3'. The tempo is marked as 106,001450. The score is written in 4/4 time and consists of 23 measures. The notation includes various jazz guitar techniques such as triplets, slurs, and ties. The key signature has one sharp (F#). The score is divided into measures, with measure numbers 5, 8, 10, 12, 14, 16, 18, 21, and 23 indicated. The final measure (23) is marked 'V.S.' (Versus).

25

28

31

33

35

37

40

43

47

51

54

56

58

60

62

64

66

68

71

74

V.S.

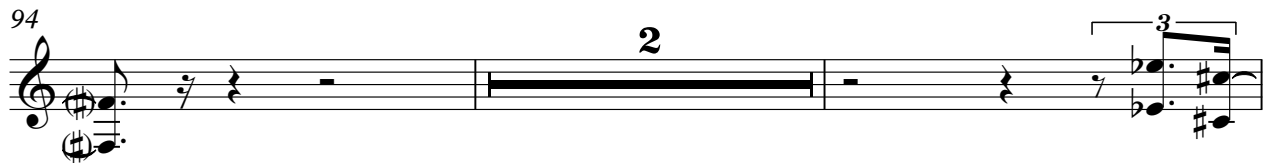
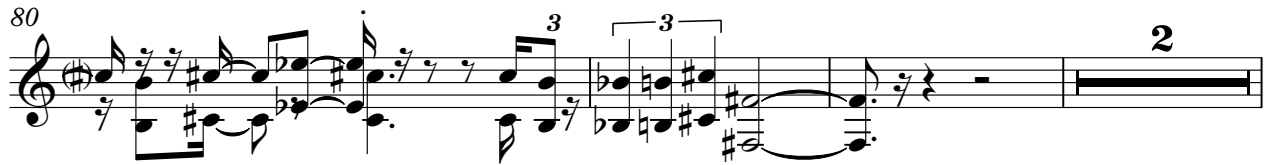

$\text{♩} = 106,001450$

5

8

10

12

14

17

20

23

26

29

31

34

36

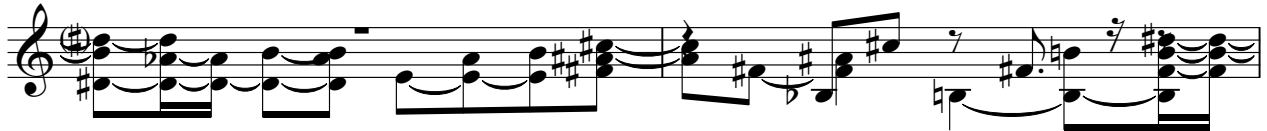

38

40

42

45

47

49

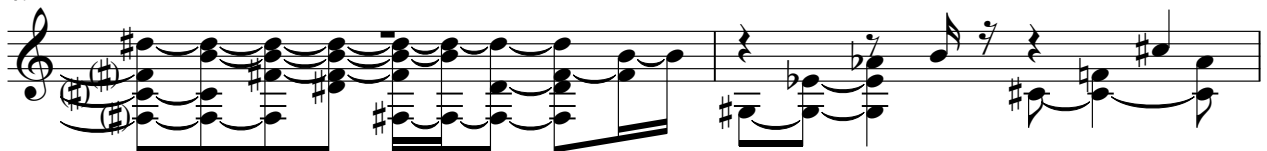

51

53

56

59

62

65

67

69

71

73

V.S.

75

77

79

81

84

87

90

93

96

99

## Electric Bass

## Chicago - If You Leave Me Now 3

♩ = 106,001450

2

7

12

16

21

26

31

36

41

46

V.S.

[illegible][illegible][illegible]

The bass line of 'The Rose Tree' is written on a single staff. It begins with a treble clef and a key signature of one flat (B-flat). The melody starts with a quarter rest, followed by a quarter note B-flat, a quarter note D-flat, and a quarter note E-flat. These three notes are then beamed together and followed by a quarter note F. The next measure contains a quarter note G, a quarter note A, and a quarter note B, all beamed together. This is followed by a quarter note C, a quarter note D, and a quarter note E, also beamed together. The melody then moves to a new measure with a quarter note F, a quarter note G, and a quarter note A, beamed together. This is followed by a quarter note B, a quarter note C, and a quarter note D, beamed together. The final measure of the line shows a quarter note E, a quarter note F, and a quarter note G, beamed together, followed by a quarter note A and a quarter note B.

[illegible][illegible][illegible][illegible]

98

## Electric Piano

## Chicago - If You Leave Me Now 3

♩ = 106,001450

5

10

15

19

24

28

V.S.

32

36

40

44

46

50

55

59

63

67

70

74

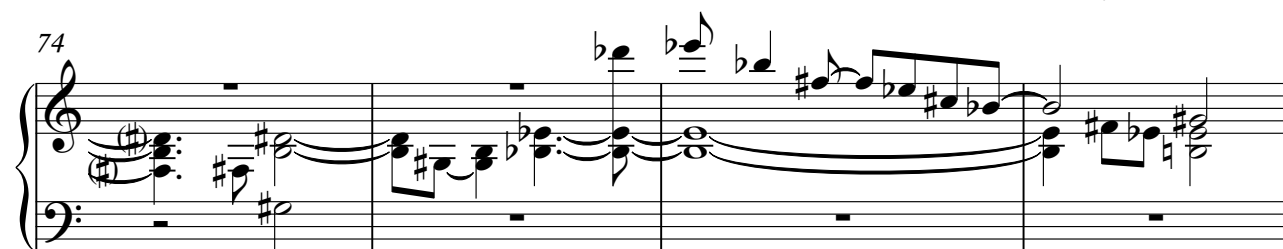

78

V.S.

83

6

6

93

3

2

♩ = 106,001450

4

9

14

18

22

28

33

37

41

54

2

10

58

63

67

71

75

79

85

91

97

## Viola

## Chicago - If You Leave Me Now 3

♩ = 106,001450

52

57

2

64

22

90

96

99

## Violoncello

## Chicago - If You Leave Me Now 3

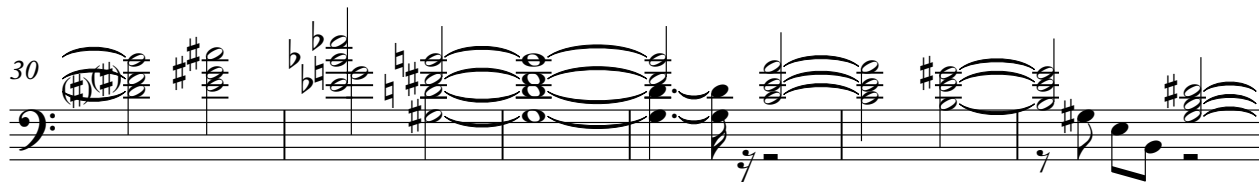
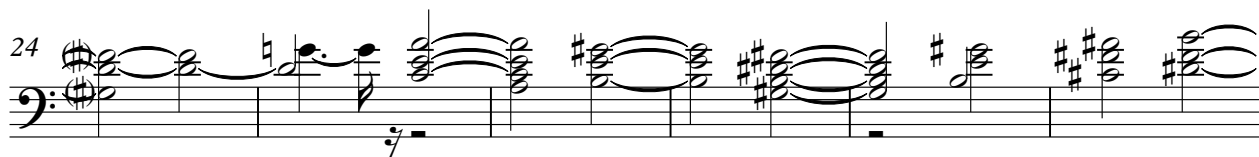
 $\text{♩} = 106,001450$ 

Violoncello musical score, measures 50-96. The score is written in bass clef with a key signature of one flat (B-flat). The music features complex harmonic textures with multiple voices and various rhythmic patterns.

Violoncello

3

99

99