

Chicago - Saturday In The Park 1

♩ = 116,000084

Whistling

Whistling

Baroque Trumpet

Trombone

Tuba

Percussion

Electric Guitar

Fretless Electric Bass

Electric Piano

Rock Organ

Tape Sampler Keyboard [Brass]

FX 1 (Rain)

FX 5 (Brightness)

Applause

Applause

♩ = 116,000084

(C)1992 by Edirol Mi
(C)1992 by Edirol Mi

5

Whist.

Whist.

Perc.

E. Gtr.

E. Bass

E. Pno.

Appl.

Appl.

Whist. Perc. E. Gtr. E. Bass E. Pno. Appl. Appl.

9

Bar. Tpt.

Tbn.

Tba.

Perc.

E. Gtr.

E. Bass

E. Pno.

Tape Smp. Brs

FX 1

Appl.

11

Bar. Tpt.

Tbn.

Tba.

Perc.

E. Gtr.

E. Bass

E. Pno.

Tape Smp. Brs

FX 1

13

Bar. Tpt.

Tbn.

Tba.

Perc.

E. Gtr.

E. Bass

E. Pno.

Organ

Tape Smp. Brs

FX 1

15

Bar. Tpt.

Tbn.

Tba.

Perc.

E. Gtr.

E. Bass

E. Pno.

Organ

Tape Smp. Brs

FX 1

16

Bar. Tpt.

Tbn.

Tba.

Perc.

E. Gtr.

E. Bass

E. Pno.

Organ

Tape Smp. Brs

FX 1

18

Bar. Tpt.

Tbn.

Tba.

Perc.

E. Gtr.

E. Bass

E. Pno.

Organ

Tape Smp. Brs

FX 1

19

Bar. Tpt.

Tbn.

Tba.

Perc.

E. Gtr.

E. Bass

E. Pno.

Organ

Tape Smp. Brs

FX 1

20

Bar. Tpt.

Tbn.

Tba.

Perc.

E. Gtr.

E. Bass

E. Pno.

Organ

Tape Smp. Brs

FX 1

22

24

Perc.

E. Gtr.

E. Bass

E. Pno.

Organ

FX 5

26

27

Bar. Tpt.

Tbn.

Tba.

Perc.

E. Gtr.

E. Bass

E. Pno.

Organ

Tape Smp. Brs

FX 1

FX 5

28

Bar. Tpt.

Tbn.

Tba.

Perc.

E. Gtr.

E. Bass

E. Pno.

Organ

Tape Smp. Brs

FX 1

30

Bar. Tpt.

Tbn.

Tba.

Perc.

E. Gtr.

E. Bass

E. Pno.

Organ

Tape Smp. Brs

FX 1

32

Bar. Tpt.

Tbn.

Tba.

Perc.

E. Bass

E. Pno.

Organ

Tape Smp. Brs

FX 1

34

Bar. Tpt.

Tbn.

Tba.

Perc.

E. Gtr.

E. Bass

E. Pno.

Organ

Tape Smp. Brs

FX 1

35

Bar. Tpt.

Tbn.

Tba.

Perc.

E. Gtr.

E. Bass

E. Pno.

Organ

Tape Smp. Brs

FX 1

36

Bar. Tpt.

Tbn.

Tba.

Perc.

E. Gtr.

E. Bass

E. Pno.

Organ

Tape Smp. Brs

FX 1

38

Bar. Tpt.

Tbn.

Tba.

Perc.

E. Gtr.

E. Bass

E. Pno.

Organ

Tape Smp. Brs

FX 1

40

Bar. Tpt.

Tbn.

Tba.

Perc.

E. Gtr.

E. Bass

E. Pno.

Organ

Tape Smp. Brs

FX 1

41

Bar. Tpt.

Tbn.

Tba.

Perc.

E. Gtr.

E. Bass

E. Pno.

Organ

Tape Smp. Brs

FX 1

42

Bar. Tpt.

Tbn.

Tba.

Perc.

E. Gtr.

E. Bass

E. Pno.

Organ

Tape Smp. Brs

FX 1

FX 5

44

Bar. Tpt.

Tbn.

Tba.

Perc.

E. Gtr.

E. Bass

E. Pno.

Organ

Tape Smp. Brs

FX 1

FX 5

45

Bar. Tpt.

Tbn.

Tba.

Perc.

E. Gtr.

E. Bass

E. Pno.

Organ

Tape Smp. Brs

FX 1

FX 5

46

Bar. Tpt.

Tbn.

Tba.

Perc.

E. Gtr.

E. Bass

E. Pno.

Organ

Tape Smp. Brs

FX 1

FX 5

6

48 

Perc. 

E. Gtr. 

E. Bass 

E. Pno. 

Organ 

FX 5 

50

Perc.

E. Gtr.

E. Bass

E. Pno.

Organ

FX 5

53

Bar. Tpt.

Tbn.

Tba.

Perc.

E. Gtr.

E. Bass

E. Pno.

Organ

Tape Smp. Brs

FX 1

FX 5

54

Bar. Tpt.

Tbn.

Tba.

Perc.

E. Gtr.

E. Bass

E. Pno.

Organ

Tape Smp. Brs

FX 1

56

Bar. Tpt.

Tbn.

Tba.

Perc.

E. Gtr.

E. Bass

E. Pno.

Organ

Tape Smp. Brs

FX 1

58

Bar. Tpt.

Tbn.

Tba.

Perc.

E. Bass

E. Pno.

Organ

Tape Smp. Brs

FX 1

60

Bar. Tpt.

Tbn.

Tba.

Perc.

E. Bass

E. Pno.

Organ

Tape Smp. Brs

FX 1

61

Bar. Tpt.

Tba.

Perc.

E. Bass

E. Pno.

Organ

Tape Smp. Brs

FX 1

FX 5

6

3

3

62

Bar. Tpt.

Tbn.

Tba.

Perc.

E. Gtr.

E. Bass

E. Pno.

Organ

Tape Smp. Brs

FX 1

FX 5

64

Bar. Tpt.

Tbn.

Tba.

Perc.

E. Gtr.

E. Bass

E. Pno.

Organ

Tape Smp. Brs

FX 1

FX 5

66

Bar. Tpt.

Tbn.

Tba.

Perc.

E. Gtr.

E. Bass

E. Pno.

Organ

Tape Smp. Brs

FX 1

FX 5

Detailed description of the musical score: The score is for measures 66-69. The Baritone Trumpet (Bar. Tpt.) and Trombone (Tbn.) parts are mostly rests. The Tuba (Tba.) part has a long, sustained note. The Percussion (Perc.) part features a rhythmic pattern of eighth notes. The Electric Guitar (E. Gtr.) part has a melodic line with triplets and bends. The Electric Bass (E. Bass) part has a bass line with triplets. The Electric Piano (E. Pno.) part has a chordal accompaniment. The Organ part has a melodic line with chords. The Tape Samples (Tape Smp. Brs), FX 1, and FX 5 parts are mostly rests or sustained notes.

67

Bar. Tpt.

Tbn.

Tba.

Perc.

E. Gtr.

E. Bass

E. Pno.

Organ

Tape Smp. Brs

FX 1

FX 5

Detailed description of the musical score: The score is for measures 67-70. The Baritone Trumpet (Bar. Tpt.) and Trombone (Tbn.) parts are mostly rests with some notes in measure 70. The Tuba (Tba.) has a rhythmic pattern of eighth notes. The Percussion (Perc.) part features a steady eighth-note pattern. The Electric Guitar (E. Gtr.) has a melodic line with triplets in measures 68 and 69. The Electric Bass (E. Bass) has a bass line with triplets in measures 68 and 69. The Electric Piano (E. Pno.) and Organ parts provide harmonic support with chords and moving lines. The Tape Samples (Tape Smp. Brs, FX 1, FX 5) are triggered by specific notes in the other parts.

68

Bar. Tpt.

Tbn.

Tba.

Perc.

E. Gtr.

E. Bass

E. Pno.

Organ

Tape Smp. Brs

FX 1

FX 5

69

Bar. Tpt.

Tbn.

Tba.

Perc.

E. Gtr.

E. Bass

E. Pno.

Organ

Tape Smp. Brs

FX 1

FX 5

70

Bar. Tpt.

Tbn.

Tba.

Perc.

E. Gtr.

E. Bass

E. Pno.

Organ

Tape Smp. Brs

FX 1

FX 5

71

Bar. Tpt.

Tbn.

Tba.

Perc.

E. Gtr.

E. Bass

E. Pno.

Organ

Tape Smp. Brs

FX 1

FX 5

72

Bar. Tpt.

Tbn.

Tba.

Perc.

E. Gtr.

E. Bass

E. Pno.

Organ

Tape Smp. Brs

FX 1

FX 5

74

Perc.

E. Gtr.

E. Bass

E. Pno.

Organ

FX 5

Detailed description of the musical score: The score is for measures 74-75. The Percussion part features a rhythmic pattern of eighth notes with accents and 'x' marks. The Electric Guitar part has a series of chords with grace notes. The Electric Bass part has a melodic line with a slur. The Electric Piano part has a complex chordal texture. The Organ part has a long sustained chord. The FX 5 part has a few initial notes followed by rests.

76

78

Bar. Tpt.

Tbn.

Tba.

Perc.

E. Gtr.

E. Bass

E. Pno.

Tape Smp. Brs

FX 1

80

Bar. Tpt.

Tbn.

Tba.

Perc.

E. Gtr.

E. Bass

E. Pno.

Organ

Tape Smp. Brs

FX 1

FX 5

82

Bar. Tpt.

Tbn.

Tba.

Perc.

E. Gtr.

E. Bass

E. Pno.

Organ

Tape Smp. Brs

FX 1

FX 5

83

Bar. Tpt.

Tbn.

Tba.

Perc.

E. Gtr.

E. Bass

E. Pno.

Organ

Tape Smp. Brs

FX 1

FX 5

84

Bar. Tpt.

Tbn.

Tba.

Perc.

E. Gtr.

E. Bass

E. Pno.

Organ

Tape Smp. Brs

FX 1

FX 5

85

Bar. Tpt.

Tbn.

Tba.

Perc.

E. Gtr.

E. Bass

E. Pno.

Organ

Tape Smp. Brs

FX 1

FX 5

87

Bar. Tpt.

Tbn.

Tba.

Perc.

E. Gtr.

E. Bass

E. Pno.

Organ

Tape Smp. Brs

FX 1

FX 5

88

Bar. Tpt.

Tbn.

Tba.

Perc.

E. Gtr.

E. Bass

E. Pno.

Organ

Tape Smp. Brs

FX 1

FX 5

89

Bar. Tpt.

Tbn.

Tba.

Perc.

E. Gtr.

E. Bass

E. Pno.

Organ

Tape Smp. Brs

FX 1

FX 5

91

Perc.

E. Gtr.

E. Bass

E. Pno.

Organ

FX 5

Detailed description of the musical score: The score consists of six staves. The Percussion staff (Perc.) starts with a triplet of eighth notes, followed by a cymbal (x) and a quarter note. The Electric Guitar staff (E. Gtr.) features a melodic line with a slur over the last four measures. The Electric Bass staff (E. Bass) has a single whole note. The Electric Piano staff (E. Pno.) contains chords in both hands. The Organ staff (Organ) has a melodic line with slurs and accidentals. The FX 5 staff (FX 5) has a few notes at the end of the measure.

92

Perc.

E. Gtr.

E. Bass

E. Pno.

Organ

FX 5

94

95

Bar. Tpt.

Tbn.

Tba.

Perc.

E. Gtr.

E. Bass

E. Pno.

Organ

Tape Smp. Brs

FX 1

FX 5

96

Bar. Tpt.

Tbn.

Tba.

Perc.

E. Gtr.

E. Bass

E. Pno.

Organ

Tape Smp. Brs

FX 1

FX 5

98

Bar. Tpt.

Tbn.

Tba.

Perc.

E. Gtr.

E. Bass

E. Pno.

Organ

Tape Smp. Brs

FX 1

100

Bar. Tpt.

Tbn.

Tba.

Perc.

E. Gtr.

E. Bass

E. Pno.

Organ

Tape Smp. Brs

FX 1

102

Bar. Tpt.

Tbn.

Tba.

Perc.

E. Gtr.

E. Bass

E. Pno.

Organ

Tape Smp. Brs

FX 1

104

Perc.

E. Gtr.

E. Bass

E. Pno.

Organ

FX 5

106

Perc.

E. Gtr.

E. Bass

E. Pno.

Organ

Appl.

Appl.

108

Whist.

Whist.

Perc.

E. Gtr.

E. Bass

E. Pno.

Organ

Appl.

Appl.

110

Whist.

Whist.

E. Gtr.

E. Bass

E. Pno.

Organ

Appl.

Appl.

114

Whist.

Whist.

Bar. Tpt.

Tbn.

Tba.

Perc.

E. Gtr.

E. Bass

E. Pno.

Organ

Tape Smp. Brs

FX 1

FX 5

Appl.

Appl.

Whistling Chicago - Saturday In The Park 1

♩ = 116,000084

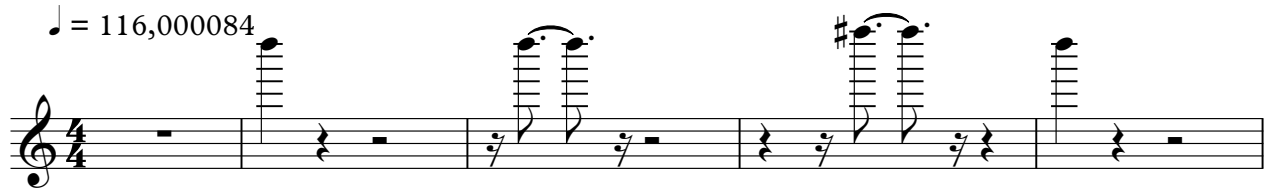

6 **103**

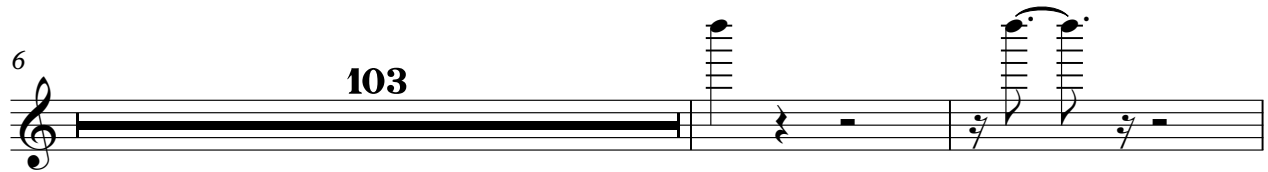

111

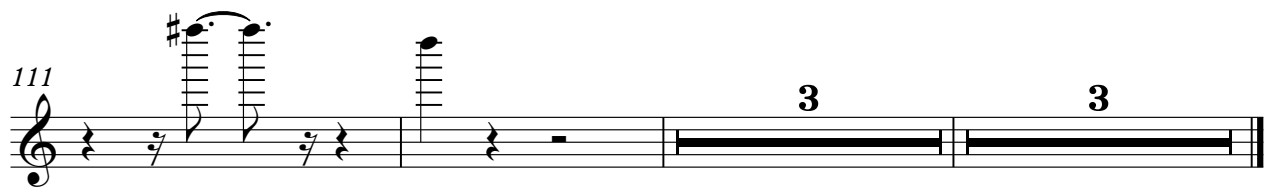

(C)1992 by Edirol Mi
(C)1992 by Edirol Mi

Whistling

Chicago - Saturday In The Park 1

♩ = 116,000084

6

101

110

113

3

(C)1992 by Edirol Mi
(C)1992 by Edirol Mi

Chicago - Saturday In The Park 1
Baroque Trumpet

♩ = 116,000084

(C)1992 by Edirol Mi
(C)1992 by Edirol Mi

Baroque Trumpet

53

58

63

68

73

82

86

95

100

103

Trombone Chicago - Saturday In The Park 1

♩ = 116,000084

9

14

18

27

32

37

42

46

54

58

(C)1992 by Edirol Mi
(C)1992 by Edirol Mi

2

Trombone

62

3

67

3

71

3

79

3

84

3

88

3

96

3

101

3

13

3

Tuba Chicago - Saturday In The Park 1

♩ = 116,000084

8

14

18

22

5

30

35

39

44

46

5

(C)1992 by Edirol Mi
(C)1992 by Edirol Mi

2

53 *Tuba*

57

63

67

71

79

84

88

96

101

Chicago - Saturday In The Park 1

Percussion

♩ = 116,000084

4

8

11

14

18

22

25

28

32

35

(C)1992 by Edirol Mi
(C)1992 by Edirol Mi

V.S.

38

42

46

50

53

56

59

62

66

69

Percussion

72

75

78

81

85

89

92

95

99

102

V.S.

4

Percussion

105

108

Electric Guitar Chicago - Saturday In The Park 1

♩ = 116,000084

5

10

15

20

25

28

30

(C)1992 by Edirol Mi
(C)1992 by Edirol Mi

71

74

79

84

89

93

96

98

103

107

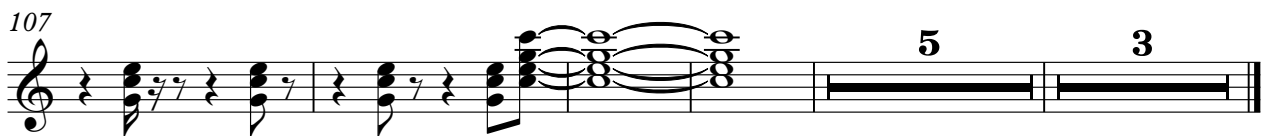

Chicago - Saturday In The Park 1
Fretless Electric Bass

♩ = 116,000084

4

8

12

17

22

27

31

37

41

46

(C)1992 by Edirol Mi
(C)1992 by Edirol Mi

V.S.

52

56

61

65

68

72

76

81

86

92

96

100

105

109

Electric Piano Chicago - Saturday In The Park 1

♩ = 116,000084

5

Measures 5-8. The musical texture continues with similar chordal patterns in the right hand and a consistent bass line in the left hand.

8

Measures 9-12. The piece maintains its rhythmic and harmonic structure, with the right hand playing intricate chordal figures.

11

14

Measures 17-20. The piece concludes with a final sequence of chords and bass notes, maintaining the overall feel of the track.

17

Measures 21-24. The final section of the piece, ending with a sustained chord in the right hand and a final bass note in the left hand.

(C)1992 by Edirol Mi
(C)1992 by Edirol Mi

V.S.

20

23

26

28

31

34

37

40

43

47

51

53

V.S.

55

58

62

65

68

71

74

77

80

83

87

90

V.S.

93

95

97

100

103

106

109

Rock Organ

Chicago - Saturday In The Park 1

♩ = 116,000084

13

16

19

22

24

27

30

33

2

(C)1992 by Edirol Mi³
(C)1992 by Edirol Mi

Rock Organ

Rock Organ

69

72

76

83

85

87

89

92

95

98

Chicago - Saturday In The Park 1
Tape Sampler Keyboard [Brass]

♩ = 116,000084

9

14

19

5

28

33

38

43

46

5

(C)1992 by Edirol Mi
(C)1992 by Edirol Mi

53

58

63

68

73

81

86

95

Tape Sampler Keyboard [Brass]

100

103

♩ = 116,000084

9

14

19

5

28

33

38

43

46

5

(C)1992 by Edirol Mi
(C)1992 by Edirol Mi

53

58

63

68

73

81

86

95

100

103

Chicago - Saturday In The Park 1
FX 5 (Brightness)

♩ = 116,000084

22

26 15

46

51 7

62 3

66

70 3

73 6

83

87

(C)1992 by Edirol Mi
(C)1992 by Edirol Mi

91

95

104

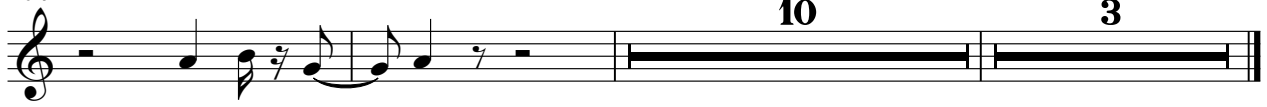

Applause

Chicago - Saturday In The Park 1

♩ = 116,000084

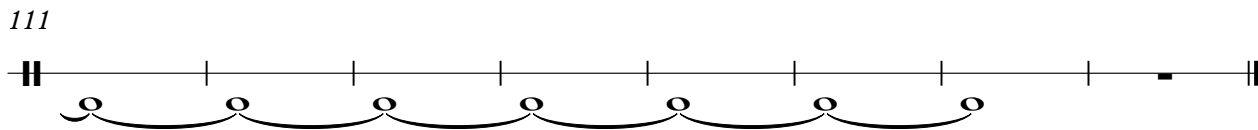
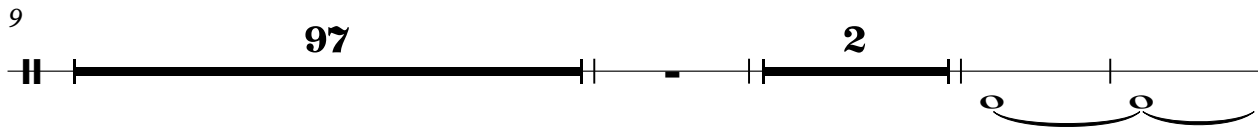
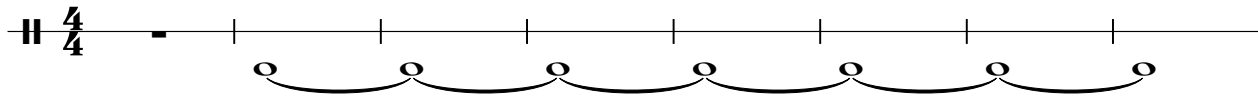

(C)1992 by Edirol Mi
(C)1992 by Edirol Mi

Applause

Chicago - Saturday In The Park 1

♩ = 116,000084

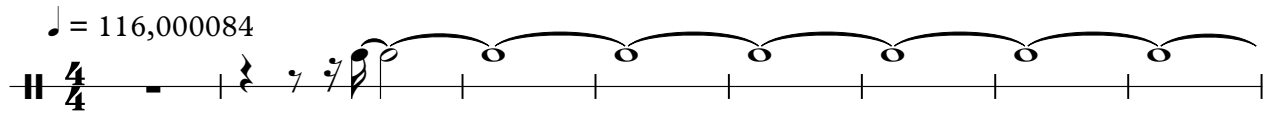

9

111

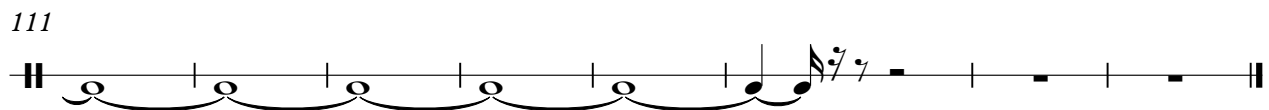

(C)1992 by Edirol Mi
(C)1992 by Edirol Mi