

Chicago - Saturday In The Park 2

$\text{♩} = 135,001343$

TENOR SAX

FR.HORN

TRUMPET

TROMBONE

TUBA

DRUMS

$\text{♩} = 135,001343$

ACOU BASS

Detailed description of the musical score: The score is for a jazz ensemble. It is in 4/4 time. The tempo is 135,001343. The TENOR SAX part is mostly rests. The FR.HORN, TRUMPET, and TROMBONE parts have a melodic line starting in the third measure, consisting of quarter and eighth notes. The TUBA part has a similar line but with some accidentals (sharps and naturals). The DRUMS part has a rhythmic pattern starting in the third measure, with 'x' marks indicating specific drum sounds. The ACOU BASS part has a simple bass line starting in the third measure, with a quarter rest in the second measure.

5

FR.HORN
TRUMPET
TROMBONE
TUBA
DRUMS
ACOU BASS

8

FR.HORN
TRUMPET
TROMBONE
TUBA
DRUMS
ACOU BASS

11

TENOR SAX

FR.HORN

TRUMPET

DRUMS

ACOU BASS

14

TENOR SAX

FR.HORN

TRUMPET

DRUMS

ACOU BASS

17

TENOR SAX

FR.HORN

TRUMPET

TROMBONE

DRUMS

ACOU BASS

20

TENOR SAX

FR.HORN

TRUMPET

TROMBONE

DRUMS

ACOU BASS

23

TENOR SAX

FR.HORN

TRUMPET

TROMBONE

DRUMS

ACOU BASS

Detailed description of the musical score for measures 23-25: The score is for a jazz ensemble. Tenor Saxophone (TENOR SAX) plays a melodic line in the treble clef, starting with a quarter note G4, followed by eighth notes A4, B4, and C5, then a half note D5. French Horn (FR.HORN) has a whole rest. Trumpet (TRUMPET) plays a melodic line in the treble clef, starting with a quarter note G4, followed by eighth notes A4, B4, and C5, then a half note D5. Trombone (TROMBONE) has a whole rest. Drums (DRUMS) play a steady rhythm with a snare drum and cymbal. Acoustic Bass (ACOU BASS) plays a bass line in the bass clef, starting with a quarter note G2, followed by eighth notes A2, B2, and C3, then a half note D3.

26

TENOR SAX

FR.HORN

TROMBONE

DRUMS

ACOU BASS

Detailed description of the musical score for measures 26-28: The score continues from the previous page. Tenor Saxophone (TENOR SAX) plays a melodic line in the treble clef, starting with a quarter note G4, followed by eighth notes A4, B4, and C5, then a half note D5. French Horn (FR.HORN) has a melodic line in the treble clef, starting with a quarter note G4, followed by eighth notes A4, B4, and C5, then a half note D5. Trombone (TROMBONE) has a melodic line in the bass clef, starting with a quarter note G2, followed by eighth notes A2, B2, and C3, then a half note D3. Drums (DRUMS) play a steady rhythm with a snare drum and cymbal. Acoustic Bass (ACOU BASS) plays a bass line in the bass clef, starting with a quarter note G2, followed by eighth notes A2, B2, and C3, then a half note D3.

29

TENOR SAX

FR.HORN

TROMBONE

DRUMS

ACOU BASS

32

TENOR SAX

FR.HORN

TROMBONE

TUBA

DRUMS

ACOU BASS

35

TENOR SAX

FR.HORN

TRUMPET

TROMBONE

TUBA

DRUMS

ACOU BASS

38

TENOR SAX

FR.HORN

TRUMPET

DRUMS

ACOU BASS

41

TENOR SAX

FR.HORN

TRUMPET

DRUMS

ACOU BASS

44

TENOR SAX

FR.HORN

TRUMPET

TROMBONE

DRUMS

ACOU BASS

47

TENOR SAX

FR.HORN

TRUMPET

TROMBONE

DRUMS

ACOU BASS

50

TENOR SAX

FR.HORN

TRUMPET

TROMBONE

DRUMS

ACOU BASS

53

TENOR SAX

FR.HORN

TRUMPET

TROMBONE

DRUMS

ACOU BASS

Detailed description of measures 53-55: The Tenor Saxophone part features a melodic line starting with a quarter note, followed by eighth notes and a half note. The French Horn and Trombone parts consist of sustained notes, with the Trombone part including some grace notes. The Trumpet part is mostly silent, with a few notes in the third measure. The Drums part shows a consistent rhythmic pattern with snare and bass drum hits. The Acoustic Bass part has a walking bass line with eighth and quarter notes.

56

TENOR SAX

FR.HORN

TRUMPET

TROMBONE

DRUMS

ACOU BASS

Detailed description of measures 56-58: The Tenor Saxophone part has a melodic line with some rests. The French Horn and Trombone parts have sustained notes. The Trumpet part has a melodic line starting in the second measure. The Drums part continues with a steady rhythm. The Acoustic Bass part has a walking bass line with eighth and quarter notes.

59

TENOR SAX

FR.HORN

TRUMPET

TROMBONE

TUBA

DRUMS

ACOU BASS

62

TENOR SAX

FR.HORN

TRUMPET

TROMBONE

DRUMS

ACOU BASS

65

TENOR SAX

FR.HORN

TRUMPET

TUBA

DRUMS

ACOU BASS

6

3

68

TENOR SAX

FR.HORN

TRUMPET

DRUMS

ACOU BASS

71

FR.HORN

TRUMPET

TROMBONE

TUBA

DRUMS

ACOU BASS

74

TENOR SAX

FR.HORN

TRUMPET

TROMBONE

TUBA

DRUMS

ACOU BASS

77

TENOR SAX

FR.HORN

TRUMPET

DRUMS

ACOU BASS

80

TENOR SAX

FR.HORN

TRUMPET

TROMBONE

DRUMS

ACOU BASS

83

TENOR SAX

FR.HORN

TRUMPET

TROMBONE

DRUMS

ACOU BASS

86

TENOR SAX

FR.HORN

TRUMPET

TROMBONE

DRUMS

ACOU BASS

89

TENOR SAX

FR.HORN

TROMBONE

DRUMS

ACOU BASS

Detailed description of the musical score for measures 89-91: The score is for a jazz ensemble. Tenor Saxophone (TENOR SAX) plays a melodic line in the treble clef, primarily using eighth and quarter notes with some slurs. French Horn (FR.HORN) and Trombone (TROMBONE) play in the upper and lower staves, respectively, with chords and single notes. Drums (DRUMS) play a consistent eighth-note pattern with cymbal accents marked by asterisks. Acoustic Bass (ACOU BASS) plays a simple eighth-note bass line in the bass clef.

92

TENOR SAX

FR.HORN

TROMBONE

DRUMS

ACOU BASS

Detailed description of the musical score for measures 92-94: The score continues for measures 92-94. Tenor Saxophone (TENOR SAX) plays a melodic line in the treble clef, primarily using eighth and quarter notes with some slurs. French Horn (FR.HORN) and Trombone (TROMBONE) play in the upper and lower staves, respectively, with chords and single notes. Drums (DRUMS) play a consistent eighth-note pattern with cymbal accents marked by asterisks. Acoustic Bass (ACOU BASS) plays a simple eighth-note bass line in the bass clef.

95

TENOR SAX

FR.HORN

TRUMPET

TROMBONE

DRUMS

ACOU BASS

98

FR.HORN

TRUMPET

TROMBONE

DRUMS

ACOU BASS

101

FR.HORN

TRUMPET

TROMBONE

DRUMS

ACOU BASS

TENOR SAX

Chicago - Saturday In The Park 2

♩ = 135,001343

9

14

19

24

29

36

41

45

50

55

3

V.S.

TENOR SAX

60

65

69

77

82

87

92

95

FR.HORN

100

TRUMPET

Chicago - Saturday In The Park 2

♩ = 135,001343

7

12

17

22

38

43

48

55

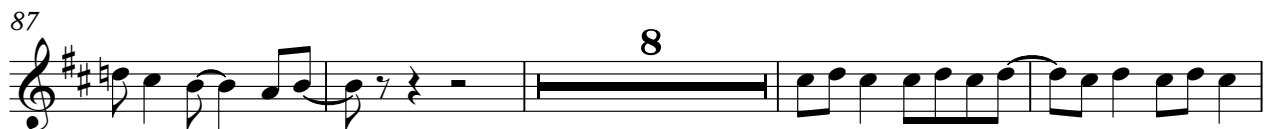

2

TROMBONE

82

89

96

100

Chicago - Saturday In The Park 2

DRUMS

♩ = 135, 001343

2

7

11

15

19

23

28

32

36

40

V.S.

DRUMS

44

48

52

57

61

66

70

74

78

82

DRUMS

3

86

91

95

99

ACOU BASS

Chicago - Saturday In The Park 2

♩ = 135,001343

7

12

17

23

28

33

39

44

50

V.S.

2

ACOUSTIC BASS

55

60

66

71

76

81

87

92

97

100