

Chicago - Saturday in the Park

♩ = 135,000137

♩ = 135,000137

5

French Horn

Trumpet

Trombone

Tuba

Drums

Bass

8

Tenor Sax

French Horn

Trumpet

Trombone

Tuba

Drums

Bass

11

Tenor Sax

French Horn

Trumpet

Drums

Bass

14

Tenor Sax

French Horn

Trumpet

Drums

Bass

17

20

23

26

29

Tenor Sax

French Horn

Trombone

Drums

Bass

32

Tenor Sax

Trombone

Tuba

Drums

Bass

36

Tenor Sax

French Horn

Trumpet

Drums

Bass

39

Tenor Sax

French Horn

Trumpet

Drums

Bass

42

Tenor Sax
French Horn
Trumpet
Trombone
Drums
Bass

45

Tenor Sax
French Horn
Trumpet
Trombone
Drums
Bass

48

Tenor Sax

French Horn

Trumpet

Trombone

Drums

Bass

51

Tenor Sax

French Horn

Trombone

Drums

Bass

54

Tenor Sax

French Horn

Trumpet

Trombone

Drums

Bass

57

Tenor Sax

French Horn

Trumpet

Trombone

Tuba

Drums

Bass

60

63 ♩ = 135,000137

Tenor Sax

French Horn

Trumpet

Trombone

Tuba

Drums

Bass

66

Tenor Sax

French Horn

Trumpet

Drums

Bass

68

Tenor Sax

French Horn

Trumpet

Trombone

Tuba

Drums

Bass

Detailed description of the musical score for measures 68-70: The score is for a jazz ensemble. Tenor Saxophone (measures 68-70) plays a melodic line starting with a triplet of eighth notes, followed by a series of eighth notes with slurs. French Horn (measures 68-70) and Trumpet (measures 68-70) play similar melodic lines. Trombone (measures 68-70) and Tuba (measures 68-70) have lower melodic lines. Drums (measures 68-70) play a complex rhythmic pattern with cymbals and snare. Bass (measures 68-70) plays a steady eighth-note line.

71

French Horn

Trumpet

Trombone

Tuba

Drums

Bass

Detailed description of the musical score for measures 71-73: The score continues from the previous system. French Horn (measures 71-73) and Trumpet (measures 71-73) play melodic lines. Trombone (measures 71-73) and Tuba (measures 71-73) have lower melodic lines. Drums (measures 71-73) play a complex rhythmic pattern. Bass (measures 71-73) plays a steady eighth-note line.

74

77

80

Tenor Sax
French Horn
Trumpet
Trombone
Drums
Bass

83

Tenor Sax
French Horn
Trumpet
Trombone
Drums
Bass

86

Tenor Sax

French Horn

Trumpet

Trombone

Drums

Bass

89

Tenor Sax

French Horn

Trombone

Drums

Bass

92

Tenor Sax

French Horn

Trombone

Drums

Bass

95

Tenor Sax

French Horn

Trumpet

Trombone

Drums

Bass

98

French Horn

Trumpet

Trombone

Drums

Bass

100

French Horn

Trumpet

Trombone

Drums

Bass

Chicago - Saturday in the Park

Tenor Sax

♩ = 135,000137

9

14

19

24

28

35

40

45

50

54

3

V.S.

59

64

68

76

81

86

91

94

French Horn

Chicago - Saturday in the Park

♩ = 135,000137

6

11

17

24

29

37

43

99

Trumpet

Chicago - Saturday in the Park

♩ = 135,000137

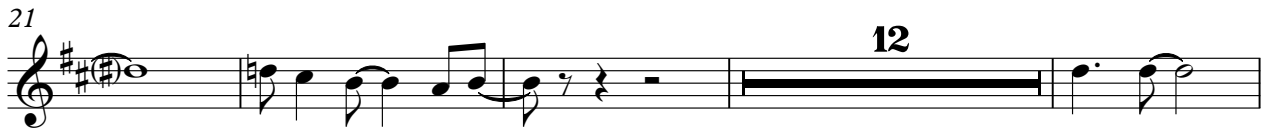

Trumpet

58

63

$\text{♩} = 135,000137$

67

71

76

81

86

8

98

Trombone

Chicago - Saturday in the Park

♩ = 135,000137

7

18

24

31

36

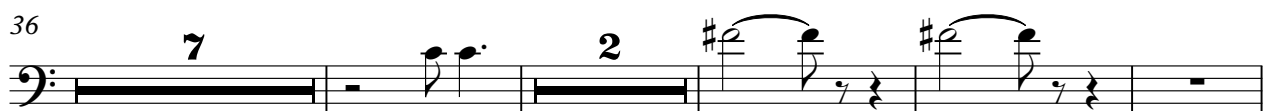

49

54

♩ = 135,000137

60

70

2

Trombone

81

88

95

98

Tuba

Chicago - Saturday in the Park

♩ = 135,000137

7

33

59

70

73

Drums

Chicago - Saturday in the Park

♩ = 135,000137

V.S.

Drums

43

47

51

56

60

65

69

73

77

81

Drums

85

90

94

98

Chicago - Saturday in the Park

Bass

♩ = 135,000137

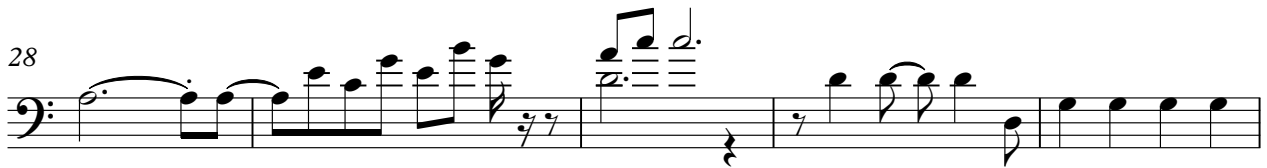

V.S.

2

54

Bass

59

♩ = 135,000137

65

70

75

80

86

91

96

99