

Chick Corea - Chick Corea 2

$\text{♩} = 94,001160$

NYLON GTR

E.PIANO 1

NYLON GTR

E.PIANO 1

6

DRUMS

NYLON GTR

E.PIANO 1

9

DRUMS

NYLON GTR

SLAPBASS 2

E.PIANO 1

11

DRUMS

NYLON GTR

SLAPBASS 2

E.PIANO 1

13

DRUMS

NYLON GTR

SLAPBASS 2

E.PIANO 1

15 3

DRUMS

NYLON GTR

SLAPBASS 2

E.PIANO 1

17

SOPRAN SAX

DRUMS

NYLON GTR

SLAPBASS 2

E.PIANO 1

SLOWSTRING

3

19

21

23

SOPRAN SAX

DRUMS

NYLON GTR

SLAPBASS 2

E.PIANO 1

SLOWSTRING

24

SOPRAN SAX

DRUMS

NYLON GTR

SLAPBASS 2

E.PIANO 1

SLOWSTRING

26

28

30

SOPRAN SAX

DRUMS

NYLON GTR

SLAPBASS 2

E.PIANO 1

SLOWSTRING

32

SOPRAN SAX

DRUMS

NYLON GTR

SLAPBASS 2

E.PIANO 1

SLOWSTRING

34

SOPRAN SAX

DRUMS

NYLON GTR

SLAPBASS 2

E.PIANO 1

SLOWSTRING

36

SOPRAN SAX

DRUMS

NYLON GTR

SLAPBASS 2

E.PIANO 1

SLOWSTRING

38

40

42

44

46

48

50

DRUMS

OVERDRIVE

NYLON GTR

SLAPBASS 2

E.PIANO 1

52

SOPRAN SAX

DRUMS

OVERDRIVE

NYLON GTR

SLAPBASS 2

E.PIANO 1

SLOWSTRING

55

59

62

DRUMS

GTHARMONIC

OVERDRIVE

NYLON GTR

SLAPBASS 2

E.PIANO 1

E.PIANO 1

64

DRUMS

GTHARMONIC

OVERDRIVE

NYLON GTR

SLAPBASS 2

E.PIANO 1

E.PIANO 1

66

DRUMS

GTHARMONIC

OVERDRIVE

NYLON GTR

SLAPBASS 2

E.PIANO 1

E.PIANO 1

68

DRUMS

GTHARMONIC

OVERDRIVE

NYLON GTR

SLAPBASS 2

E.PIANO 1

E.PIANO 1

70

DRUMS

GTHARMONIC

OVERDRIVE

NYLON GTR

SLAPBASS 2

E.PIANO 1

E.PIANO 1

72

DRUMS

GTHARMONIC

OVERDRIVE

NYLON GTR

SLAPBASS 2

E.PIANO 1

E.PIANO 1

74

DRUMS

GTHARMONIC

OVERDRIVE

NYLON GTR

SLAPBASS 2

E.PIANO 1

E.PIANO 1

76

SOPRAN SAX

DRUMS

GTHARMONIC

OVERDRIVE

NYLON GTR

SLAPBASS 2

E.PIANO 1

E.PIANO 1

SLOWSTRING

78

SOPRAN SAX

DRUMS

GTHARMONIC

OVERDRIVE

NYLON GTR

SLAPBASS 2

E.PIANO 1

E.PIANO 1

SLOWSTRING

80

SOPRAN SAX

DRUMS

GTHARMONIC

OVERDRIVE

NYLON GTR

SLAPBASS 2

E.PIANO 1

E.PIANO 1

SLOWSTRING

Detailed description of the musical score: The score is for page 20, starting at measure 80. It features eight staves. The Soprano Sax part has a melodic line starting in measure 82. The Drums part has a complex rhythmic pattern with triplets and accents. The Gtharmonic part has a simple melodic line. The Overdrive part has a simple melodic line. The Nylon Gtr part has a melodic line with slurs and accents. The Slapbass 2 part has a bass line with slurs and accents. The E.PIANO 1 part (two staves) has a bass line and a treble line with chords and triplets. The Slowstring part has a simple melodic line.

82

SOPRAN SAX

DRUMS

GTHARMONIC

NYLON GTR

SLAPBASS 2

E.PIANO 1

E.PIANO 1

SLOWSTRING

84

SOPRAN SAX

DRUMS

GTHARMONIC

OVERDRIVE

NYLON GTR

SLAPBASS 2

E.PIANO 1

E.PIANO 1

SLOWSTRING

86

90

SOPRAN SAX

DRUMS

GTHARMONIC

OVERDRIVE

NYLON GTR

SLAPBASS 2

E.PIANO 1

E.PIANO 1

SLOWSTRING

92

SOPRAN SAX

DRUMS

GTHARMONIC

OVERDRIVE

NYLON GTR

SLAPBASS 2

E.PIANO 1

E.PIANO 1

SLOWSTRING

94

SOPRAN SAX

DRUMS

GTHARMONIC

OVERDRIVE

NYLON GTR

SLAPBASS 2

E.PIANO 1

E.PIANO 1

SLOWSTRING

96

SOPRAN SAX

DRUMS

GTHARMONIC

OVERDRIVE

NYLON GTR

SLAPBASS 2

E.PIANO 1

E.PIANO 1

SLOWSTRING

98

SOPRAN SAX

DRUMS

GTHARMONIC

OVERDRIVE

NYLON GTR

SLAPBASS 2

E.PIANO 1

E.PIANO 1

SLOWSTRING

100

SOPRAN SAX

DRUMS

GTHARMONIC

OVERDRIVE

NYLON GTR

SLAPBASS 2

E.PIANO 1

E.PIANO 1

SLOWSTRING

102

104

106

108

112

SOPRAN SAX

DRUMS

GTHARMONIC

OVERDRIVE

NYLON GTR

SLAPBASS 2

E.PIANO 1

E.PIANO 1

SLOWSTRING

114

SOPRAN SAX

DRUMS

GTHARMONIC

OVERDRIVE

NYLON GTR

SLAPBASS 2

E.PIANO 1

E.PIANO 1

SLOWSTRING

SOPRAN SAX

Chick Corea - Chick Corea 2

♩ = 94,001160

16

20

25

30

34

39

44

48

55

59

15

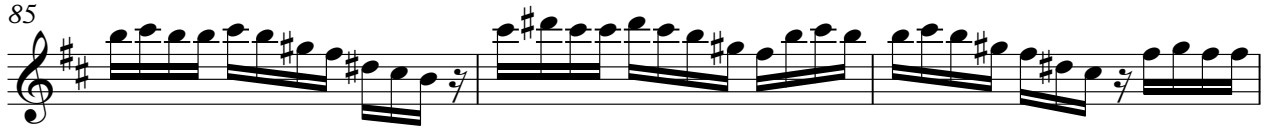

SOPRAN SAX

113

DRUMS

Chick Corea - Chick Corea 2

♩ = 94,001160

5

9

12

16

19

22

23

24

26

29

V.S.

DRUMS

32

35

38

41

44

47

50

53

57

60

DRUMS

63

66

69

72

75

78

80

82

85

88

V.S.

DRUMS

91

94

97

100

103

106

109

112

114

GTHARMONIC

Chick Corea - Chick Corea 2

♩ = 94,001160

**61**

65

70

73

76

79

83

86

GTHARMONIC

90

93

96

99

106

110

113

OVERDRIVE

Chick Corea - Chick Corea 2

♩ = 94,001160

41

45

50

55

59

63

68

72

75

78

OVERDRIVE

85

88

92

95

98

103

109

113

NYLON GTR

Chick Corea - Chick Corea 2

♩ = 94,001160

V.S.

2

NYLON GTR

NYLON GTR

V.S.

NYLON GTR

109

NYLON GTR

5

112

2

59

63

68

73

78

83

88

93

98

103

108

113

E.PIANO 1

Chick Corea - Chick Corea 2

♩ = 94,001160

61

65

70

75

80

85

90

96

101

106

7

E.PIANO 1

Chick Corea - Chick Corea 2

♩ = 94,001160

V.S.

2

PIANO 1

20

23

26

29

32

35

E.PIANO 1

38

41

44

47

50

53

57

61

64

67

70

73

PIANO 1

76

79

82

85

88

91

V.S.

E.PIANO 1

94

97

100

103

106

109

112 E.PIANO 7

Chick Corea - Chick Corea 2

SLOWSTRING

♩ = 94,001160

16

20

25

30

34

39

44

48

55

59

15

77

82

85

88

91

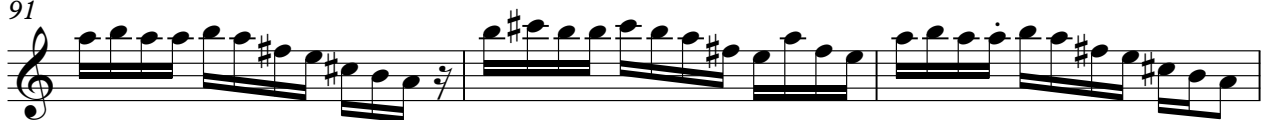

94

97

101

106

110

SLOWSTRING

113
