

# Chick Corea - Green Top

♩ = 209,002426

Drums

Piano Com

Bass

Solo

5

Drums

Piano Com

Bass

Solo

8

Drums

Piano Com

Bass

Solo

11

Drums

Piano Com

Bass

Solo

14

Drums

Piano Com

Bass

Solo

17

Drums

Piano Com

Bass

Solo

19

Drums

Piano Com

Bass

Solo

23

Drums

Piano Com

Bass

Solo

26

Drums

Piano Com

Bass

Solo

6

29

Drums

Piano Com

Bass

Solo

3

32

Drums

Piano Com

Bass

Solo

35

Drums

Piano Com

Bass

Solo

38

Drums

Piano Com

Bass

Solo

41

Drums

Piano Com

Bass

Solo

44

Drums

Piano Com

Bass

Solo

47

Drums

Piano Com

Bass

Solo

50

Drums

Piano Com

Bass

Solo

53

Drums

Piano Com

Bass

Solo

56

Drums

Piano Com

Bass

Solo

59

Drums

Piano Com

Bass

Solo

62

Drums

Piano Com

Bass

Solo

65

Drums

Piano Com

Bass

Solo

68

Drums

Piano Com

Bass

Solo

70

Drums

Piano Com

Bass

Solo

73

Drums

Piano Com

Bass

Solo

76

Drums

Piano Com

Bass

Solo

79

Drums

Piano Com

Bass

Solo

82

Drums

Piano Com

Bass

Solo

85

Drums

Piano Com

Bass

Solo

88

Drums

Piano Com

Bass

Solo

91

Drums

Piano Com

Bass

Solo

94

Drums

Piano Com

Bass

Solo

97

Drums

Piano Com

Bass

Solo

3

100

Drums

Piano Com

Bass

Solo

103

Drums

Piano Com

Bass

Solo

105

Drums

Piano Com

Bass

Solo

107

Drums

Piano Com

Bass

Solo

110

Drums

Piano Com

Bass

Solo

113

Drums

Piano Com

Bass

Solo

116

Drums

Piano Com

Bass

Solo

119

Drums

Piano Com

Bass

Solo

122

Drums

Piano Com

Bass

Solo

125

Drums

Piano Com

Bass

Solo

128

Drums

Piano Com

Bass

Solo

131

Drums

Piano Com

Bass

Solo

133

Drums

Piano Com

Bass

Solo

136

Drums

Piano Com

Bass

Solo

139

Drums

Piano Com

Bass

Solo

142

Drums

Piano Com

Bass

Solo

145

Drums

Piano Com

Bass

Solo

148

Drums

Piano Com

Bass

Solo

150

Drums

Piano Com

Bass

Solo

152

Drums

Piano Com

Bass

Solo

155

Drums

Piano Com

Bass

Solo

158

Drums

Piano Com

Bass

Solo

161

Drums

Piano Com

Bass

Solo

164

Drums

Piano Com

Bass

Solo

167

Drums

Piano Com

Bass

Solo

170

Drums

Piano Com

Bass

Solo

173

Drums

Piano Com

Bass

Solo

176

Drums

Piano Com

Bass

Solo

179

Drums

Piano Com

Bass

Solo

182

Drums

Piano Com

Bass

Solo

185

Drums

Piano Com

Bass

Solo

188

Drums

Piano Com

Bass

Solo

Detailed description of the musical score for measures 188-190: The score is arranged in four staves. The top staff is for Drums, showing a consistent pattern of eighth notes with 'x' marks above them, indicating cymbal hits. The second staff is for Piano Com, consisting of a treble and bass clef. The piano accompaniment features chords and moving lines in both hands. The Bass staff shows a melodic line in the bass clef, with some notes tied across measures. The Solo staff is in the treble clef and begins in measure 189 with a melodic phrase that continues through measure 190.

191

Drums

Piano Com

Bass

Solo

Detailed description of the musical score for measures 191-193: This section continues the four-staff arrangement. The Drums staff maintains the same rhythmic pattern. The Piano Com staff shows more complex chordal textures. The Bass staff continues its melodic line, featuring some chromatic movement. The Solo staff continues its melodic phrase, showing more intricate rhythmic patterns and note values.

194

Drums

Piano Com

Bass

Solo

197

Drums

Piano Com

Bass

Solo

200

Drums

Piano Com

Bass

Solo

203

Drums

Piano Com

Bass

Solo

206

Drums

Piano Com

Bass

Solo

209

Drums

Piano Com

Bass

Solo

212

Drums

Piano Com

Bass

Solo

215

Drums

Piano Com

Bass

Solo

218

Drums

Piano Com

Bass

Solo

221

Drums

Piano Com

Bass

Solo

223

Drums

Piano Com

Bass

Solo

225

Drums

Piano Com

Bass

Solo

227

Drums

Piano Com

Bass

Solo

3

230

Drums

Piano Com

Bass

Solo

3

233

Drums

Piano Com

Bass

Solo

236

Drums

Piano Com

Bass

Solo

239

Drums

Piano Com

Bass

Solo

242

Drums

Piano Com

Bass

Solo

245

Drums

Piano Com

Bass

Solo

248

Drums

Piano Com

Bass

Solo

251

Drums

Piano Com

Bass

Solo

6

3

254

Drums

Piano Com

Bass

Solo

3

257

Drums

Piano Com

Bass

Solo

260

Drums

Piano Com

Bass

Solo

263

Drums

Bass

Solo

266

Drums

Piano Com

Bass

Solo

269

Drums

Piano Com

Bass

Solo

271

Drums

Piano Com

Bass

Solo

274

Drums

Piano Com

Bass

Solo

277

Drums

Piano Com

Bass

Solo

280

Drums

Piano Com

Bass

Solo

283

Drums

Piano Com

Bass

Solo

286

Drums

Piano Com

Bass

Solo

289

Drums

Piano Com

Bass

Solo

292

Drums

Piano Com

Bass

Solo

295

Piano Com

# Chick Corea - Green Top

## Drums

♩ = 209,002426

3

8

13

18

23

28

33

38

43

47

V.S.

51

55

59

63

67

71

75

79

83

87

Drums

91

95

99

103

107

111

115

119

123

127

V.S.

131

135

139

143

147

151

155

159

163

167

171

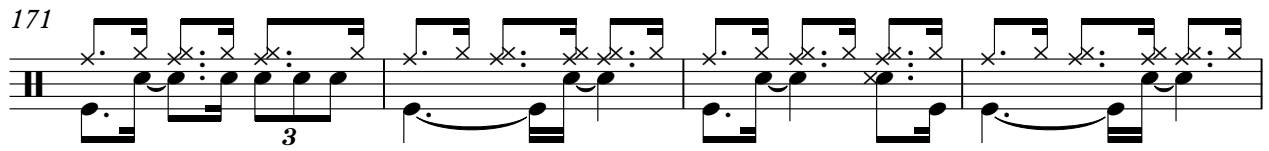

175

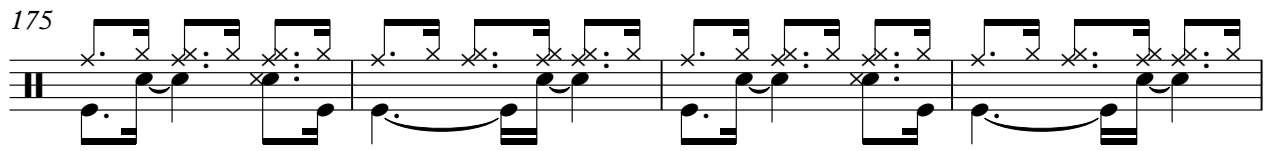

179

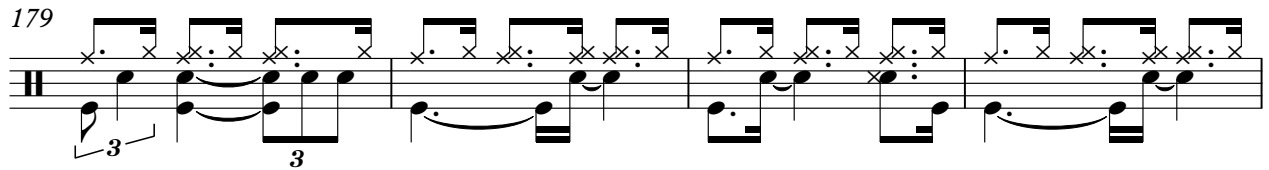

183

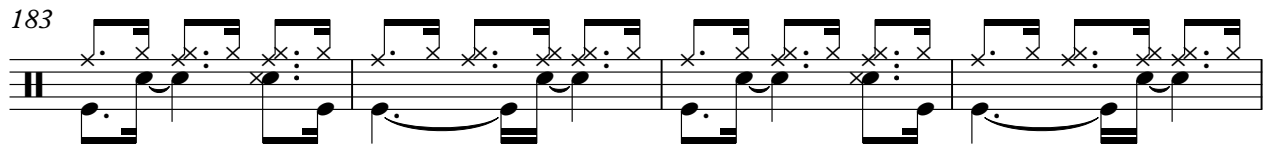

187

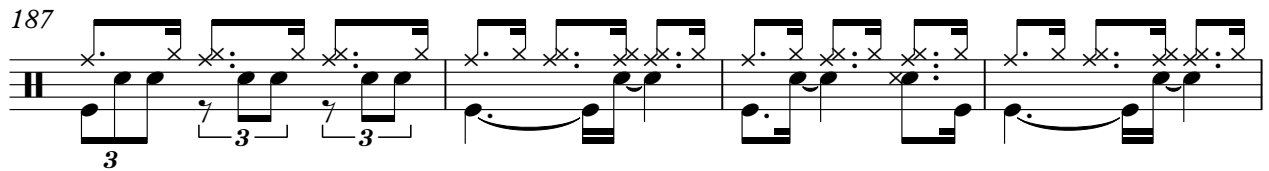

191

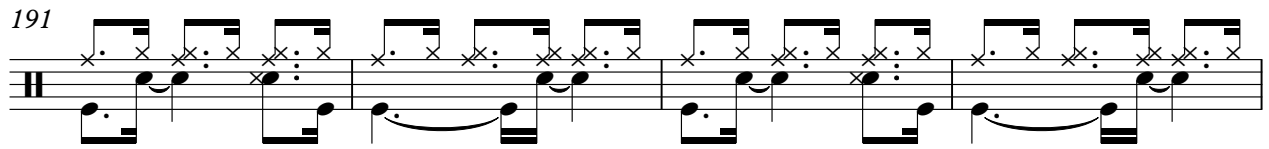

195

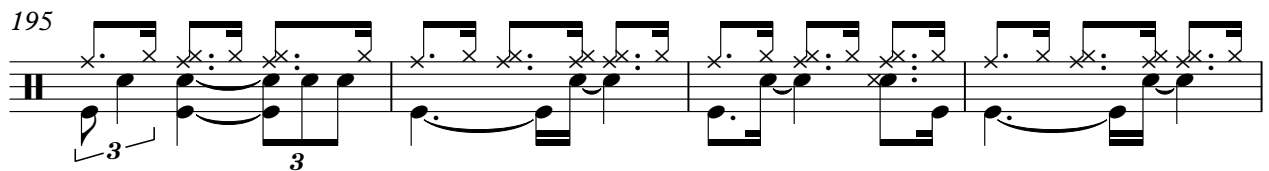

199

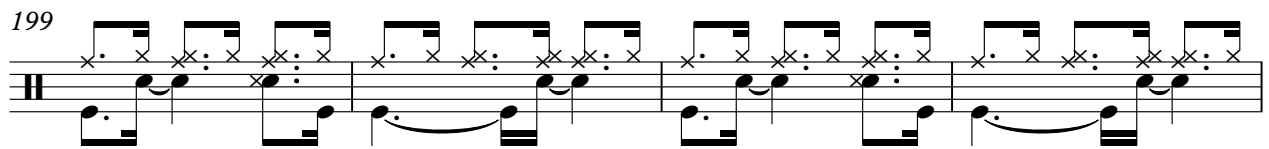

203

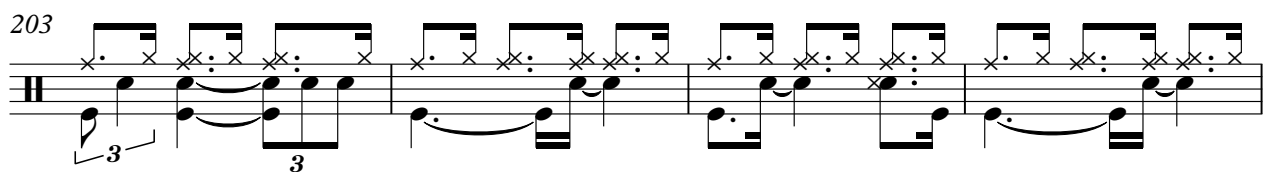

207

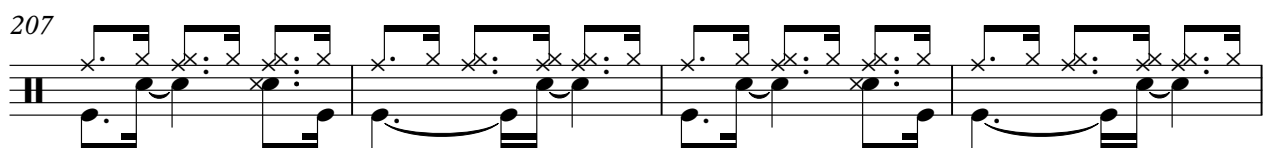

V.S.

211

3

215

219

3

223

227

3

231

235

3

239

243

3

247

3

6

Drums

252

257

262

267

272

277

281

285

289

292

Piano Com

Chick Corea - Green Top

♩ = 209,002426

28

32

36

41

47

52

59

64

71

76

82

87

92

97

103

107

111

118

123

127

131

134

138

142

147

150

153

158

162

167

172

177

181

187

192

196

200

204

211

216

221

224

227

231

235

239

244

250

256

262

270

274

278

284

288

293

# Chick Corea - Green Top

Bass

♩ = 209,002426

3

9

15

21

28

34

39

48

54

3

59

3

V.S.

65

71

76

81

86

93

98

103

108

115

121

128

135

142

149

154

161

167

173

180

V.S.

186

192

199

206

213

221

227

233

238

244

251

258

266

271

276

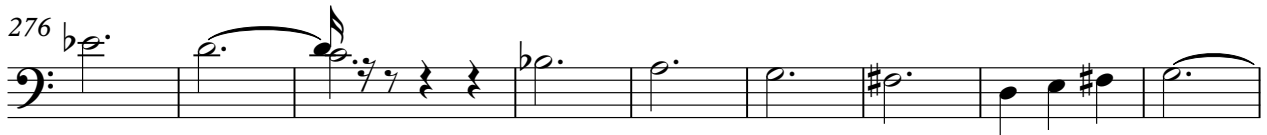

285

290

10

# Chick Corea - Green Top

Solo

♩ = 209,002426

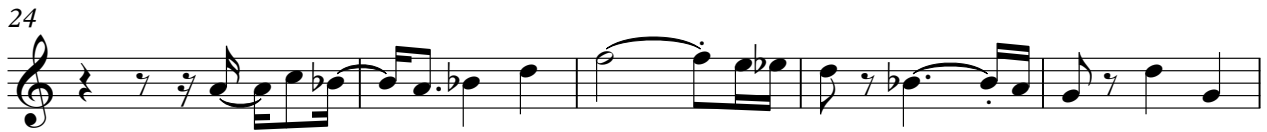

97

102

106

110

115

119

124

129

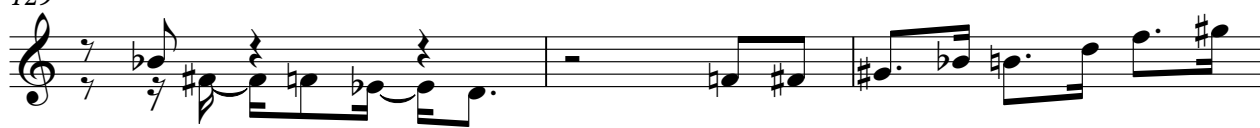

132

136

141

145

150

155

160

165

169

175

179

183

187

193

198

203

208

212

216

220

225

230

235

240

245

250

255

260

265

269

274

Solo

7

278

281

285

291

8