

Chick Corea - September Samba

♩ = 168,002762

Drums

Piano Com

♩ = 168,002762

Bass

Solo

5

2

8

Drums

Piano Com

Bass

Solo

Detailed description of measures 8-9: The drum part features a consistent snare and hi-hat pattern. The piano accompaniment consists of chords in the treble clef and arpeggiated chords in the bass clef. The bass line is a simple melodic progression, and the solo part is a more complex melodic line with some grace notes.

10

Drums

Piano Com

Bass

Solo

Detailed description of measures 10-11: The drum part continues with the snare and hi-hat pattern. The piano accompaniment shows more complex chordal textures in the treble clef. The bass line remains melodic, and the solo part continues with its melodic development.

12

Drums

Piano Com

Bass

Solo

15

Drums

Piano Com

Bass

Solo

18

Drums

Piano Com

Bass

Solo

20

Drums

Piano Com

Bass

Solo

22

Drums

Piano Com

Bass

Solo

24

Drums

Piano Com

Bass

Solo

26

Drums

Piano Com

Bass

Solo

29

Drums

Piano Com

Bass

Solo

31

Drums

Piano Com

Bass

Solo

33

Drums

Piano Com

Bass

Solo

36

Drums

Piano Com

Bass

Solo

38

Drums

Piano Com

Bass

Solo

40

Drums

Piano Com

Bass

Solo

42

Drums

Piano Com

Bass

Solo

44

Drums

Piano Com

Bass

Solo

46

Drums

Piano Com

Bass

Solo

48

Drums

Piano Com

Bass

Solo

50

Drums

Piano Com

Bass

Solo

52

Drums

Piano Com

Bass

Solo

54

Drums

Piano Com

Bass

Solo

56

Drums

Piano Com

Bass

Solo

58

Drums

Piano Com

Bass

Solo

60

Drums

Piano Com

Bass

Solo

Detailed description of the musical score for measures 60-61: The score is written for four parts: Drums, Piano Com, Bass, and Solo. Measure 60 starts with a drum pattern of eighth notes (x, x, x, x) and a piano accompaniment of chords. The bass line features a melodic line with a half note and a quarter note. The soloist plays a melodic line with eighth notes and a quarter note. Measure 61 continues the piano accompaniment and bass line, with the soloist playing a melodic line.

62

Drums

Piano Com

Bass

Solo

Detailed description of the musical score for measures 62-63: The score is written for four parts: Drums, Piano Com, Bass, and Solo. Measure 62 starts with a drum pattern of eighth notes (x, x, x, x) and a piano accompaniment of chords. The bass line features a melodic line with a half note and a quarter note. The soloist plays a melodic line with eighth notes and a quarter note. Measure 63 continues the piano accompaniment and bass line, with the soloist playing a melodic line.

64

Drums

Piano Com

Bass

Solo

66

Drums

Piano Com

Bass

Solo

68

Drums

Piano Com

Bass

Solo

70

Drums

Piano Com

Bass

Solo

72

Drums

Piano Com

Bass

Solo

74

Drums

Piano Com

Bass

Solo

76

Drums

Piano Com

Bass

Solo

78

Drums

Piano Com

Bass

Solo

80

Drums

Piano Com

Bass

Solo

82

Drums

Piano Com

Bass

Solo

84

Drums

Piano Com

Bass

Solo

86

Drums

Piano Com

Bass

Solo

88

Drums

Piano Com

Bass

Solo

90

Drums

Piano Com

Bass

Solo

92

Drums

Piano Com

Bass

Solo

94

Drums

Piano Com

Bass

Solo

96

Drums

Piano Com

Bass

Solo

98

Drums

Piano Com

Bass

Solo

100

Drums

Piano Com

Bass

Solo

102

Drums

Piano Com

Bass

Solo

105

Drums

Piano Com

Bass

Solo

108

Drums

Piano Com

Bass

Solo

110

Drums

Piano Com

Bass

Solo

3

112

Drums

Piano Com

Bass

Solo

114

Drums

Piano Com

Bass

Solo

116

Drums

Piano Com

Bass

Solo

118

Drums

Piano Com

Bass

Solo

120

Drums

Piano Com

Bass

Solo

122

Drums

Piano Com

Bass

Solo

124

Drums

Piano Com

Bass

Solo

127

Drums

Piano Com

Bass

Solo

129

Drums

Piano Com

Bass

Solo

131

Drums

Piano Com

Bass

Solo

133

Drums

Piano Com

Bass

Solo

135

Drums

Piano Com

Bass

Solo

137

Drums

Piano Com

Bass

Solo

139

Drums

Piano Com

Bass

Solo

141

Drums

Piano Com

Bass

Solo

143

Drums

Piano Com

Bass

Solo

145

Drums

Piano Com

Bass

Solo

147

Drums

Piano Com

Bass

Solo

149

Drums

Piano Com

Bass

Solo

151

Drums

Piano Com

Bass

Solo

153

Drums

Piano Com

Bass

Solo

155

Drums

Piano Com

Bass

Solo

157

Drums

Piano Com

Bass

Solo

159

Drums

Piano Com

Bass

Solo

161

Drums

Piano Com

Bass

Solo

163

Drums

Piano Com

Bass

Solo

166

Drums

Piano Com

Bass

Solo

168

Drums

Piano Com

Bass

Solo

170

Drums

Piano Com

Bass

Solo

172

Drums

Piano Com

Bass

Solo

174

Drums

Piano Com

Bass

Solo

176

Drums

Piano Com

Bass

Solo

178

Drums

Piano Com

Bass

Solo

180

Drums

Piano Com

Bass

Solo

182

Drums

Piano Com

Bass

Solo

184

Drums

Piano Com

Bass

Solo

186

Drums

Piano Com

Bass

Solo

188

Drums

Piano Com

Bass

Solo

190

Drums

Piano Com

Bass

Solo

192

Drums

Piano Com

Bass

Solo

194

Drums

Piano Com

Bass

Solo

196

Drums

Piano Com

Bass

Solo

198

Drums

Piano Com

Bass

Solo

200

Drums

Piano Com

Bass

Solo

202

Drums

Piano Com

Bass

Solo

204

Drums

Piano Com

Bass

Solo

207

Drums

Piano Com

Bass

Solo

209

Drums

Piano Com

Bass

Solo

Detailed description of the musical score for measures 209-210: The score is written for four parts: Drums, Piano Com, Bass, and Solo. Measure 209 begins with a drum pattern of eighth notes. The piano accompaniment consists of chords in the right hand and single notes in the left hand. The bass line features a melodic sequence with a triplet of eighth notes. The solo line is a melodic line with eighth notes and a triplet.

211

Drums

Piano Com

Bass

Solo

Detailed description of the musical score for measures 211-212: The score continues with four parts: Drums, Piano Com, Bass, and Solo. Measure 211 shows a drum pattern with eighth notes. The piano accompaniment consists of chords in the right hand and single notes in the left hand. The bass line features a melodic sequence. The solo line is a melodic line with eighth notes.

213

Drums

Piano Com

Bass

Solo

215

Drums

Piano Com

Bass

Solo

218

Drums

Piano Com

Bass

Solo

220

Drums

Piano Com

Bass

Solo

222

Piano Com

Bass

Chick Corea - September Samba

Drums

$\text{♩} = 168,002762$
3

7

11

15

19

23

27

31

35

39

V.S.

43

43

47

47

50

50

54

54

58

58

62

62

66

66

70

70

74

74

78

78

Drums

82

86

90

94

98

102

106

110

114

118

V.S.

122

126

130

134

138

142

146

149

153

157

161

165

169

173

177

181

185

189

193

197

V.S.

Drums

201

205

209

213

217

220

♩ = 168,002762

8

11

14

18

21

24

28

31

35

38

41

44

48

52

55

58

62

65

68

71

74

77

80

82

85

88

92

96

100

104

108

112

115

118

121

126

130

133

136

140

143

146

149

152

156

159

163

167

171

174

178

V.S.

181

184

187

190

193

196

199

202

205

207

210

213

217

220

Chick Corea - September Samba

Bass

♩ = 168,002762

3

8

13

18

23

28

32

36

41

46

V.S.

50

54

58

62

67

71

75

79

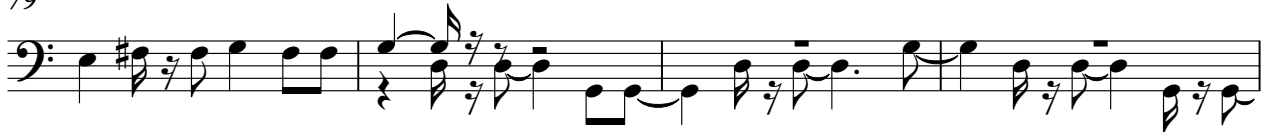

83

87

91

95

99

103

107

111

115

120

124

128

V.S.

132

136

141

145

149

153

157

161

165

169

173

177

181

185

190

194

199

203

207

210

6

Bass

214

219

Chick Corea - September Samba

Solo

♩ = 168,002762

3

8

12

16

20

25

29

33

37

41

V.S.

84

88

92

95

99

103

107

110

114

119

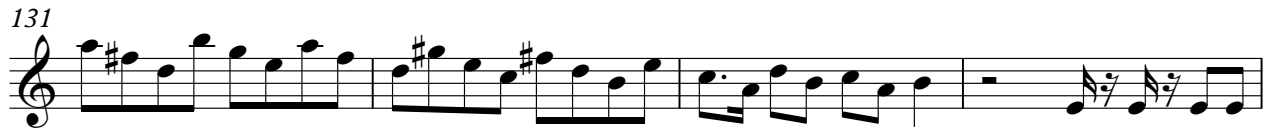

188

192

196

200

204

207

210

213

217

219
