

Chick Corea - Spain 2

♩ = 236,022552

Aranjuez

6

Aranjuez

10

Aranjuez

14

Aranjuez

19

Aranjuez

23

Aranjuez

28

Aranjuez

32

Aranjuez

36

Aranjuez

41

Aranjuez

Aranjuez

44

Aranjuez

47

Aranjuez

52

FLUTE

57

sd

PIANO

Aranjuez

57

FLUTE

61

sd

bd

Ride

PIANO

BASSE

61

66

FLUTE

sd

Tom M

bd

Tom B

Tom H

PIANO

BASSE

71

FLUTE

sd

Tom M

bd

Tom B

Tom H

PIANO

BASSE

76

FLUTE

sd

Tom M

bd

Tom B

Tom H

CowBell

PIANO

BASSE

80

FLUTE

sd

bd

CowBell

PIANO

BASSE

83

FLUTE

sd

bd

CowBell

PIANO

BASSE

86

FLUTE

sd

Crash

Tom M

bd

Ride

Tom H

PIANO

BASSE

90

FLUTE

sd

Op.hh

bd

Ride

PIANO

BASSE

95

FLUTE

sd

Op.hh

Tom M

bd

Ride

Tom B

Tom H

PIANO

BASSE

100

FLUTE

sd

Tom M

bd

Tom B

Tom H

PIANO

BASSE

105

FLUTE

sd

Tom M

bd

Tom B

Tom H

CowBell

PIANO

BASSE

110

FLUTE

sd

bd

CowBell

PIANO

BASSE

113

FLUTE

sd

bd

CowBell

PIANO

BASSE

116

FLUTE

sd

Tom M

bd

Ride

Tom B

Tom H

CowBell

PIANO

BASSE

120

FLUTE

sd

Cl.hh

bd

Ride

PIANO

BASSE

124

FLUTE

sd

Cl.hh

bd

Ride

PIANO

BASSE

129

FLUTE

sd

Cl.hh

bd

Ride

PIANO

BASSE

134

FLUTE

sd

Cl.hh

bd

Ride

PIANO

BASSE

139

FLUTE

sd

Cl.hh

bd

Ride

PIANO

BASSE

144

FLUTE

sd

Tom M

bd

Tom B

Tom H

PIANO

BASSE

149

FLUTE

sd

Tom M

bd

Tom B

Tom H

CowBell

PIANO

BASSE

153

FLUTE

sd

bd

Tom B

Tom H

CowBell

PIANO

BASSE

156

FLUTE

sd

bd

CowBell

PIANO

BASSE

159

FLUTE

sd

Op.hh

bd

Ride

Tom B

CowBell

PIANO

BASSE

163

FLUTE

sd

Cl.hh

bd

Ride

PIANO

BASSE

SYNTHE

167

sd

Cl.hh

bd

Ride

PIANO

BASSE

SYNTHE

171

sd  
Cl.hh  
bd  
Ride  
PIANO  
BASSE  
SYNTHE

175

sd  
Cl.hh  
bd  
Ride  
PIANO  
BASSE  
SYNTHE

179

sd  
Cl.hh  
bd  
Ride  
PIANO  
BASSE  
SYNTHÉ

183

sd  
Cl.hh  
Crash  
bd  
Ride  
PIANO  
BASSE  
SYNTHÉ

187

sd

Cl.hh

bd

Ride

PIANO

BASSE

SYNTHÉ

191

sd

Cl.hh

bd

Ride

PIANO

BASSE

SYNTHÉ

195

sd  
Cl.hh  
bd  
Ride  
PIANO  
BASSE  
SYNTHÉ

199

sd  
Cl.hh  
bd  
Ride  
PIANO  
BASSE  
SYNTHÉ

203

sd

Cl.hh

bd

Ride

PIANO

BASSE

SYNTHE

FLUTE

sd

Cl.hh

Crash

bd

Ride

PIANO

BASSE

SYNTHE

211

FLUTE

sd

Cl.hh

bd

Ride

PIANO

BASSE

215

FLUTE

sd

Cl.hh

bd

Ride

PIANO

BASSE

220

FLUTE

sd

Cl.hh

bd

Ride

PIANO

BASSE

225

FLUTE

sd

Cl.hh

bd

Ride

PIANO

BASSE

230

FLUTE

sd

Cl.hh

bd

Ride

PIANO

BASSE

235

FLUTE

sd

Tom M

bd

Tom B

Tom H

PIANO

BASSE

240

FLUTE

sd

Tom M

bd

Tom B

Tom H

CowBell

PIANO

BASSE

244

FLUTE

sd

bd

CowBell

PIANO

BASSE

247

FLUTE

sd

bd

CowBell

PIANO

BASSE

250 ♩ = 236,022552

♩ = 168,002762

FLUTE

sd

Tom M

bd

Tom H

CowBell

PIANO

BASSE

253 ♩ = 93,000000 ♩ = 92,000000 ♩ = 150,000000 ♩ = 150,000000

Op.hh

Crash

Ride

PIANO

BASSE

Chick Corea - Spain 2

FLUTE

♩ = 236,022552

59

63

69

74

79

82

85

89

94

100

V.S.

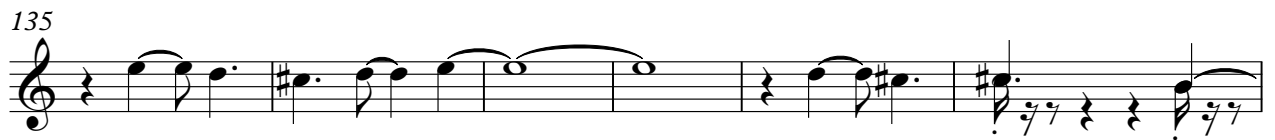

FLUTE

155

158

161

210

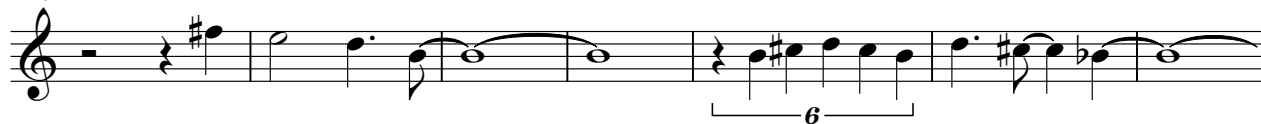

217

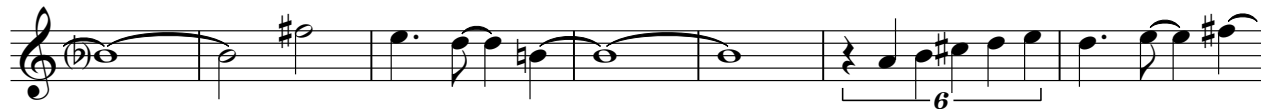

224

229

sd

# Chick Corea - Spain 2

♩ = 236,022552

59

4

66

71

76

81

86

89

3

3

212

219

226

233

238

243

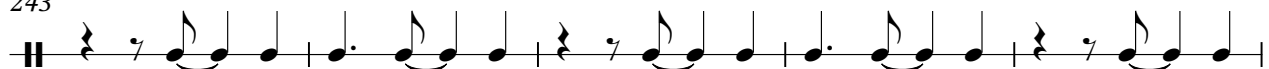

248

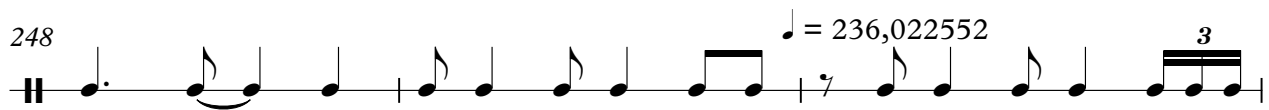

251

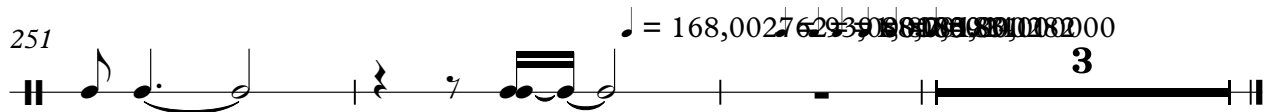

♩ = 236,022552

**119**

123

128

133

138

142

**21**

166

171

176

181

186

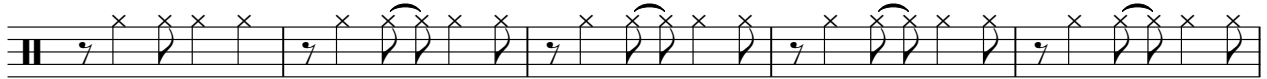

191

196

201

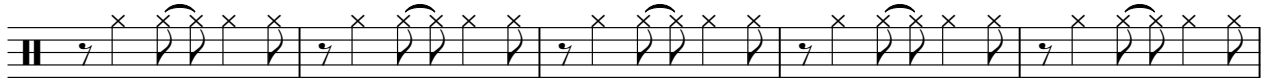

206

211

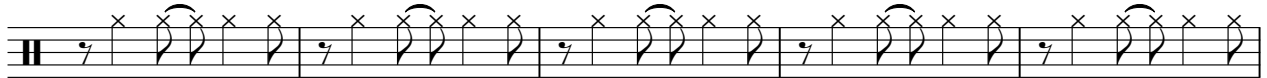

216

221

226

231

Cl.hh 3

250 ♩ = 236,022552 ♩ = 168,002762 ♩ = 93,018571 ♩ = 80,000000

**2** **3**

Op.hh

# Chick Corea - Spain 2

♩ = 236,022552

**92**

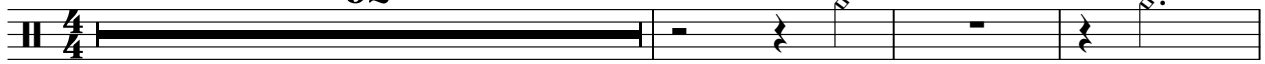

**96**

**64**

**89**

250

♩ = 236,022552

**2**

♩ = 168,002762 = ♩ = 96,001381

♩ = 168,002762 = ♩ = 96,001381

**3**

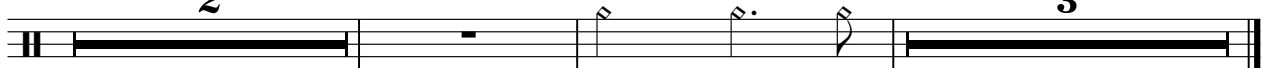

182

188

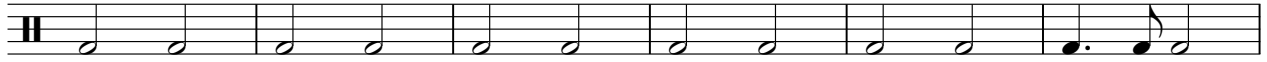

194

200

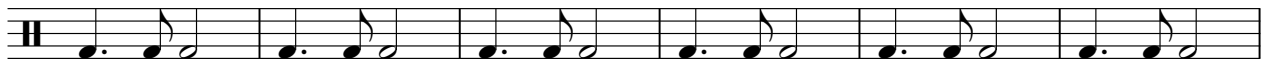

206

212

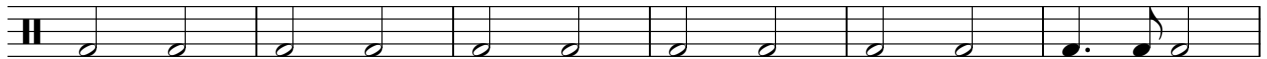

218

224

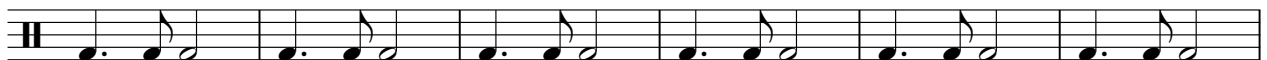

230

235

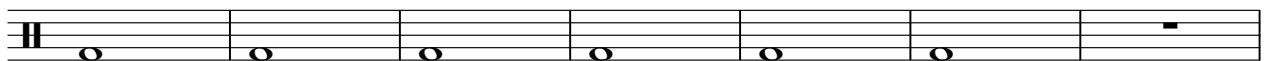

4

bd

242

248

♩ = 236,022552

251

♩ = 168,002762 = 93,918897700080000

3

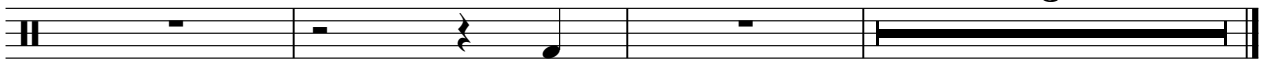

Ride

Chick Corea - Spain 2

♩ = 236,022552

61

65

94

121

127

133

139

162

168

174

180

186

192

198

204

210

216

Tom B

Chick Corea - Spain 2

♩ = 236,022552

**65**

70

77

**20**

101

108

**9** **26**

146

**4**

156

**4** **73**

236

242

**8** **2** **3**

♩ = 168,0276203000000000

♩ = 236,022552

**65**

70

77

**9** **10**

99

106

**9** **26**

144

151

**2** **80**

236

242

**8** ♩ = 236,022552 ♩ = 168,022552 **3**

CowBell

Chick Corea - Spain 2

♩ = 236,022552

77

81

86

23

113

117

35

155

160

83

246

250

♩ = 236,022552

♩ = 168,002752391009301082

3

PIANO

Chick Corea - Spain 2

♩ = 236,022552

59

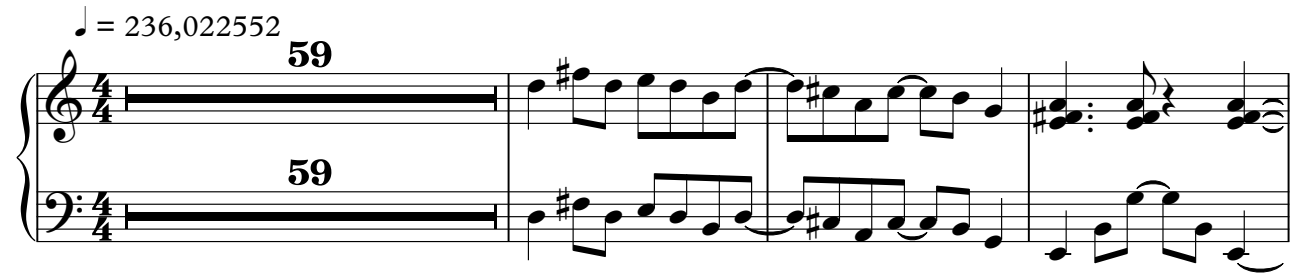

63

68

73

78

81

V.S.

84

87

92

97

102

107

111

114

117

121

125

130

135

140

145

150

154

157

160

164

169

174

180

186

V.S.

191

196

202

209

214

218

223

228

233

238

243

246

8

PIANO

249

$\text{♩} = 236,022552$

252

$\text{♩} = 168,002762$

Aranjuez

Chick Corea - Spain 2

♩ = 236,022552

5

8

12

15

19

22

26

30

33

V.S.

120

125

130

135

140

147

153

158

163

168

173

178

183

187

192

197

202

207

212

217

V.S.

SYNTHE

Chick Corea - Spain 2

♩ = 236,022552

**162**

165

169

173

177

181

185

189

193

197

V.S.

2

SYNTHE

201

204

208

211

39      2      3

♩ = 236,022552      ♩ = 168,062753951000000