

Chick Corea - WONDER

♩ = 120,000000

DRUMS

FRETLESS

A.PIANO 2

A.PIANO 1

4

DRUMS

FRETLESS

A.PIANO 2

A.PIANO 1

6

DRUMS

FRETLESS

A.PIANO 2

A.PIANO 1

7

DRUMS

FRETLESS

A.PIANO 2

A.PIANO 1

9

DRUMS

FRETLESS

A.PIANO 2

A.PIANO 1

10

DRUMS

FRETLESS

A.PIANO 2

A.PIANO 1

11

DRUMS

FRETLESS

A.PIANO 2

A.PIANO 1

12

DRUMS

FRETLESS

A.PIANO 2

A.PIANO 1

13

DRUMS

FRETLESS

A.PIANO 2

A.PIANO 1

15

DRUMS

FRETLESS

A.PIANO 2

A.PIANO 1

17

DRUMS

FRETLESS

A.PIANO 2

A.PIANO 1

18

DRUMS

FRETLESS

A.PIANO 2

A.PIANO 1

20

DRUMS

FRETLESS

A.PIANO 2

A.PIANO 1

22

DRUMS

FRETLESS

A.PIANO 2

A.PIANO 1

24

DRUMS

VIBRAPHONE

FRETLESS

A.PIANO 2

26

DRUMS

FRETLESS

A.PIANO 2

A.PIANO 1

27

DRUMS

FRETLESS

A.PIANO 2

A.PIANO 1

28

DRUMS

FRETLESS

A.PIANO 2

A.PIANO 1

29

DRUMS

FRETLESS

A.PIANO 2

A.PIANO 1

30

DRUMS

FRETLESS

A.PIANO 2

A.PIANO 1

32

DRUMS

VIBRAPHONE

FRETLESS

A.PIANO 2

A.PIANO 1

33

DRUMS

VIBRAPHONE

FRETLESS

A.PIANO 2

34

DRUMS

VIBRAPHONE

FRETLESS

A.PIANO 2

A.PIANO 1

35

DRUMS

VIBRAPHONE

FRETLESS

A.PIANO 2

A.PIANO 1

36

DRUMS

VIBRAPHONE

FRETLESS

A.PIANO 2

A.PIANO 1

37

DRUMS

VIBRAPHONE

FRETLESS

A.PIANO 2

A.PIANO 1

38

DRUMS

VIBRAPHONE

FRETLESS

A.PIANO 2

A.PIANO 1

40

DRUMS

VIBRAPHONE

FRETLESS

A.PIANO 2

A.PIANO 1

41

DRUMS

VIBRAPHONE

FRETLESS

A.PIANO 2

A.PIANO 1

42

DRUMS

FRETLESS

A.PIANO 2

A.PIANO 1

43

DRUMS

FRETLESS

A.PIANO 2

A.PIANO 1

Detailed description of the musical score: The score is divided into three systems, each corresponding to a measure number (41, 42, 43). Each system contains five staves: Drums (top), Vibraphone, Fretless guitar, A.PIANO 2, and A.PIANO 1 (bottom). Measure 41: Drums play a complex pattern with various accents and rests. Vibraphone has a melodic line with a triplet. Fretless guitar has a bass line with a triplet. A.PIANO 2 has a melodic line with a triplet. A.PIANO 1 has a bass line with a triplet. Measure 42: Drums continue with a similar pattern. Vibraphone has a melodic line with a triplet. Fretless guitar has a bass line with a triplet. A.PIANO 2 has a melodic line with a triplet. A.PIANO 1 has a bass line with a triplet. Measure 43: Drums continue with a similar pattern. Vibraphone has a melodic line with a triplet. Fretless guitar has a bass line with a triplet. A.PIANO 2 has a melodic line with a triplet. A.PIANO 1 has a bass line with a triplet.

44

DRUMS

FRETLESS

A.PIANO 2

A.PIANO 1

45

DRUMS

FRETLESS

A.PIANO 2

A.PIANO 1

46

DRUMS

FRETLESS

A.PIANO 2

A.PIANO 1

47

DRUMS

FRETLESS

A.PIANO 2

A.PIANO 1

48

DRUMS

FRETLESS

A.PIANO 2

A.PIANO 1

49

DRUMS

FRETLESS

A.PIANO 2

A.PIANO 1

50

DRUMS

FRETLESS

A.PIANO 2

A.PIANO 1

52

DRUMS

FRETLESS

A.PIANO 2

A.PIANO 1

54

DRUMS

FRETLESS

A.PIANO 2

A.PIANO 1

55

DRUMS

FRETLESS

A.PIANO 2

A.PIANO 1

56

DRUMS

FRETLESS

A.PIANO 2

A.PIANO 1

58

DRUMS

FRETLESS

A.PIANO 2

A.PIANO 1

59

DRUMS

FRETLESS

A.PIANO 2

A.PIANO 1

60

DRUMS

FRETLESS

A.PIANO 2

A.PIANO 1

61

DRUMS

VIBRAPHONE

FRETLESS

A.PIANO 2

A.PIANO 1

63

DRUMS

FRETLESS

A.PIANO 2

A.PIANO 1

64

DRUMS

FRETLESS

A.PIANO 2

A.PIANO 1

65

DRUMS

FRETLESS

A.PIANO 2

A.PIANO 1

66

DRUMS

FRETLESS

A.PIANO 2

A.PIANO 1

67

DRUMS

FRETLESS

A.PIANO 2

A.PIANO 1

68

DRUMS

VIBRAPHONE

FRETLESS

A.PIANO 2

A.PIANO 1

70

DRUMS

VIBRAPHONE

FRETLESS

A.PIANO 2

71

DRUMS

VIBRAPHONE

FRETLESS

A.PIANO 1

72

DRUMS

FRETLESS

A.PIANO 2

A.PIANO 1

73

DRUMS

FRETLESS

A.PIANO 2

A.PIANO 1

74

DRUMS

FRETLESS

A.PIANO 2

A.PIANO 1

75

DRUMS

FRETLESS

A.PIANO 2

A.PIANO 1

76 ³

DRUMS

VIBRAPHONE

FRETLESS

A.PIANO 2

77

DRUMS

VIBRAPHONE

FRETLESS

A.PIANO 2

79 23

DRUMS

VIBRAPHONE

FRETLESS

A.PIANO 2

A.PIANO 1

80

DRUMS

FRETLESS

A.PIANO 2

A.PIANO 1

82

DRUMS

FRETLESS

A.PIANO 2

A.PIANO 1

83

DRUMS

FRETLESS

A.PIANO 2

A.PIANO 1

85

DRUMS

FRETLESS

A.PIANO 2

A.PIANO 1

86

DRUMS

FRETLESS

A.PIANO 2

A.PIANO 1

87

DRUMS

FRETLESS

A.PIANO 2

A.PIANO 1

88

DRUMS

FRETLESS

A.PIANO 2

A.PIANO 1

90

DRUMS

FRETLESS

A.PIANO 2

A.PIANO 1

91

DRUMS

FRETLESS

A.PIANO 2

A.PIANO 1

93

DRUMS

FRETLESS

A.PIANO 2

A.PIANO 1

94

DRUMS

FRETLESS

A.PIANO 2

A.PIANO 1

95

DRUMS

FRETLESS

A.PIANO 2

A.PIANO 1

96

DRUMS

FRETLESS

A.PIANO 2

A.PIANO 1

98

DRUMS

FRETLESS

A.PIANO 2

A.PIANO 1

100

DRUMS

FRETLESS

A.PIANO 2

A.PIANO 1

102

DRUMS

FRETLESS

A.PIANO 2

A.PIANO 1

103

DRUMS

FRETLESS

A.PIANO 2

A.PIANO 1

Chick Corea - WONDER

DRUMS

♩ = 120,000000

2

6

9

12

15

18

21

25

28

31

V.S.

DRUMS

63

3

66

3

69

3

72

3

75

3

78

81

84

87

3

90

V.S.

4

DRUMS

93

95

98

101

VIBRAPHONE

Chick Corea - WONDER

♩ = 120,000000

23 7

33

36

39 20

62 5

70 4

77

79 3 25

Chick Corea - WONDER

FRETLESS

♩ = 120,000000

2

5

8

11

14

17

20

23

26

28

V.S.

30

33

35

37

40

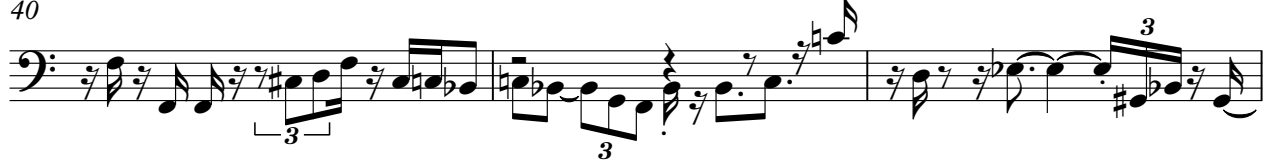

43

45

47

50

53

56

59

62

65

67

69

72

74

77

79

82

84

87

90

93

96

99

102

Chick Corea - WONDER

A.PIANO 2

♩ = 120,000000

2

5

8

11

14

17

20

23

26

29

32

35

38

41

44

46

49

52

55

58

61

64

67

70

74

77

80

82

84

87

V.S.

90

93

96

99

101

34

37

41

45

48

51

55

59

64

67

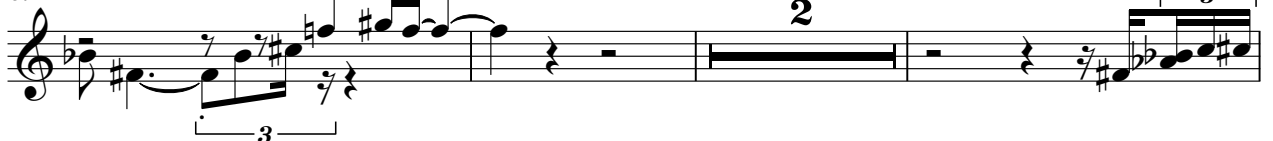

72

3

74

3

76

3

82

3

86

3

90

3

94

3

98

3

101

3