

Chiclete Com Banana - Cara Caramba

♩ = 110,000107

Percussion

Vibraphone

Electric Bass

Electric Piano

FM Synth

Synth Strings

♩ = 110,000107

4

Perc.

Vib.

E. Gtr.

E. Gtr.

E. Bass

E. Pno.

FM

Syn. Str.

7

Perc.

Vib.

E. Gtr.

E. Gtr.

E. Bass

E. Pno.

FM

Syn. Str.

11

Perc.

E. Bass

E. Pno.

14

Perc.

E. Bass

E. Pno.

17

Perc.

E. Bass

E. Pno.

20

Perc.

E. Bass

E. Pno.

24

Perc.

E. Bass

E. Pno.

27

Perc.

E. Bass

E. Pno.

30

Perc.

E. Bass

E. Pno.

34

Perc.

E. Bass

E. Pno.

Syn. Str.

38

Perc.

E. Bass

E. Pno.

Syn. Str.

42

Perc.

E. Bass

E. Pno.

Syn. Str.

46

Perc.

E. Bass

E. Pno.

Syn. Str.

50

Perc.

E. Bass

E. Pno.

Syn. Str.

54

Perc.

E. Bass

E. Pno.

Syn. Str.

57

Perc.

E. Bass

E. Pno.

Syn. Str.

60

Perc.

E. Bass

E. Pno.

Syn. Str.

64

Perc.

E. Bass

E. Pno.

Syn. Str.

67 7

Perc.

E. Bass

E. Pno.

Syn. Str.

71

Perc.

E. Bass

E. Pno.

Syn. Str.

75

Perc.

E. Bass

E. Pno.

Syn. Str.

78

Perc.

E. Bass

E. Pno.

Syn. Str.

81

Perc.

E. Bass

E. Pno.

Syn. Str.

85

Perc.

E. Bass

E. Pno.

Syn. Str.

89

93

96

10

100

Perc. E. Bass E. Pno. Syn. Str.

103

Perc. E. Bass E. Pno. Syn. Str.

106

Perc. E. Bass E. Pno. Syn. Str.

110

Perc. E. Bass E. Pno. Syn. Str.

113

Perc. E. Bass E. Pno. Syn. Str.

115

Perc. E. Bass E. Pno. Syn. Str.

118

Perc. E. Bass E. Pno. Syn. Str.

121

Perc. E. Bass E. Pno. Syn. Str.

123

Perc. E. Bass E. Pno. Syn. Str.

# Chiclete Com Banana - Cara Caramba

## Percussion

♩ = 110,000107

4

7

10

13

16

19

22

25

28

V.S.

31

34

37

40

43

46

49

52

55

58

61

64

67

70

73

75

77

79

81

84

87

90

93

96

99

102

105

108

111

114

Percussion

117

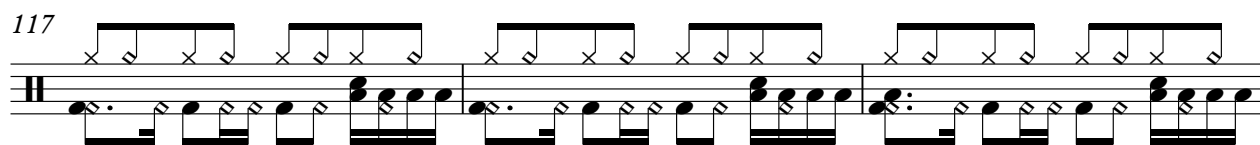

120

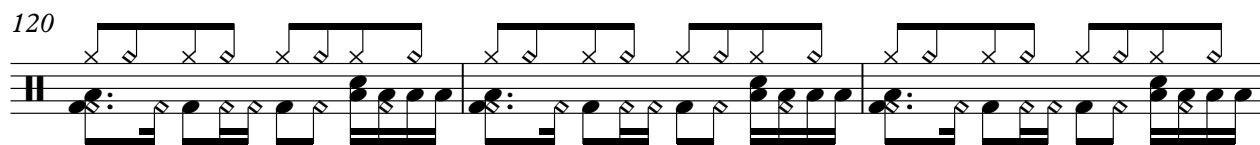

123

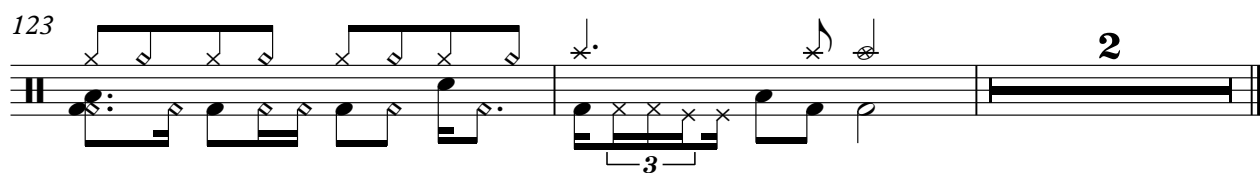

♩ = 110,000107

3

3

2

8

3

117

Electric Guitar

Chiclete Com Banana - Cara Caramba

♩ = 110,000107

3

2

8

117

Electric Bass

Chiclete Com Banana - Cara Caramba

♩ = 110,000107

V.S.

36

39

42

45

48

51

54

57

60

63

66

69

73

77

81

84

87

90

94

97

Electric Bass

100

103

106

109

112

115

119

122

124

♩ = 110,000107

4

6

8

11

14

16

18

20

23

25

27

29

31

34

37

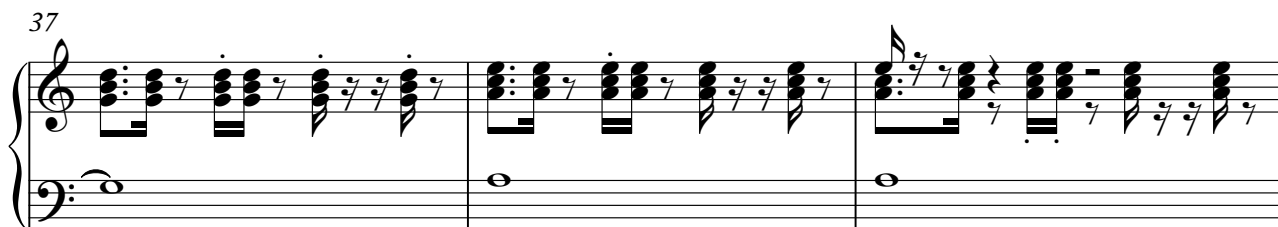

40

43

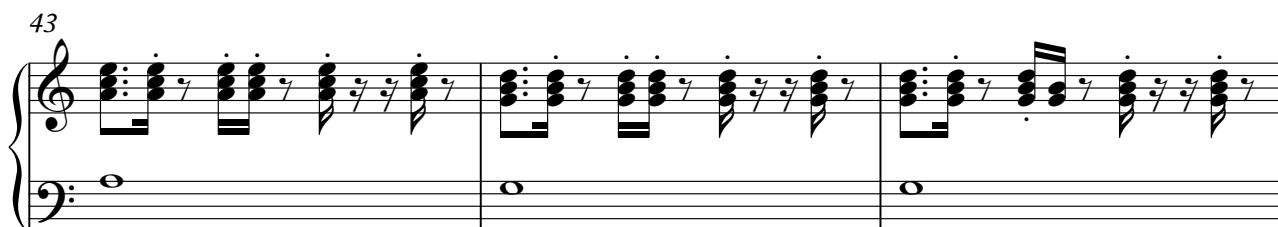

46

49

52

55

57

59

62

65

68

71

74

77

V.S.

80

83

86

89

92

95

98

100

103

106

109

112

115

117

119

121

123

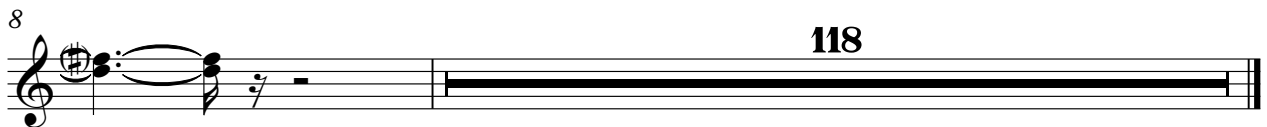
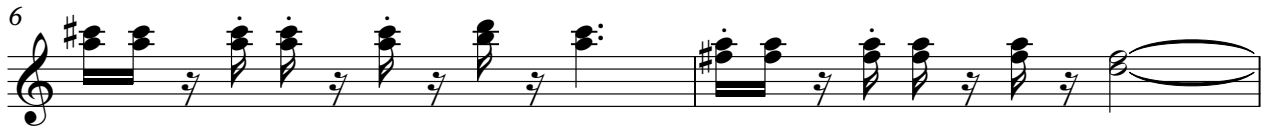

Synth Strings

Chiclete Com Banana - Cara Caramba

♩ = 110,000107

7

24

35

43

50

54

59

3

66

71

78

85

92

96

101

103

105

109

Synth Strings

112

114

115

117

120

122

124