

# Chiclete Com Banana - Delicia

$\text{♩} = 87,000023$

Baroque Trumpet

Percussion

Percussion

Percussion

Timbales

Electric Bass

FM Synth

Synth Strings

FX 5 (Brightness)

$\text{♩} = 87,000023$

$\text{♩} = 87,000023$

3

Ten. Sax.

Bar. Tpt.

Perc.

Perc.

Perc.

Timb.

E. Bass

FM

Syn. Str.

FX 5

5

Ten. Sax.

Bar. Tpt.

Perc.

Perc.

Perc.

Timb.

E. Bass

FM

Syn. Str.

FX 5

7

Ten. Sax.

Bar. Tpt.

Perc.

Perc.

Perc.

Timb.

E. Bass

FM

Syn. Str.

FX 5

7

3

9

Ten. Sax. 3

Bar. Tpt.

Perc.

Perc.

Perc.

Timb.

E. Bass

FM

Syn. Str.

FX 5

Tenor Saxophone

Chiclete Com Banana - Delicia

♩ = 87,000023

2

6

3

Baroque Trumpet

Chiclete Com Banana - Delicia

♩ = 87,000023

5

8

Percussion

Chiclete Com Banana - Delicia

♩ = 87,000023

6

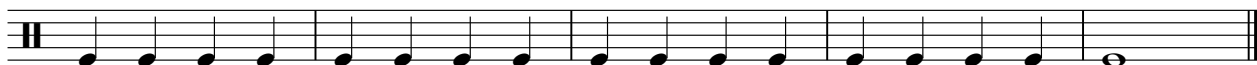

Percussion

Chiclete Com Banana - Delicia

♩ = 87,000023

6

Percussion

Chiclete Com Banana - Delicia

♩ = 87,000023

4

6

8

Timbales

Chiclete Com Banana - Delicia

♩ = 87,000023

Electric Bass

Chiclete Com Banana - Delicia

♩ = 87,000023

6

♩ = 87,000023

Synth Strings

Chiclete Com Banana - Delicia

♩ = 87,000023

7

FX 5 (Brightness)

# Chiclete Com Banana - Delicia

♩ = 87,000023

6
