

Chiclete Com Banana - Diga Que Valeu

0.0"
1.1.00
StudioVirtual@ig.com.br - <http://studiovirtualmidi.cjb.net> - Tel:(31)3352-7444

♩ = 99,970009

- Electric Guitar (Middle):** Provides a rhythmic accompaniment with chords and single notes.
- Honky-tonk Piano:** Features a piano accompaniment with chords and single notes.
- Synth Strings:** Provides a harmonic background with sustained chords.
- Pad 1 (New Age):** Plays a melodic line similar to the top electric guitar part.

3

Perc.

E. Gtr.

E. Gtr.

E. Bass

H-t. Pno.

Syn. Str.

Pad 1

<http://studiovirtualmidi.cjb.net>

4

Perc.

E. Gtr.

E. Gtr.

E. Bass

H-t. Pno.

Syn. Str.

Pad 1

tel:(31)3352

6

Perc.

E. Gtr.

E. Bass

H-t. Pno.

Syn. Str.
7444

Pad 1

8

Perc.

E. Gtr.

E. Bass

H-t. Pno.

Syn. Str.

Pad 1

10

Perc.

E. Gtr.

E. Bass

H-t. Pno.

Syn. Str.

Pad 1

12

Perc.

E. Gtr.

E. Bass

H-t. Pno.

Syn. Str.

Pad 1

14

Perc.

E. Gtr.

E. Bass

H-t. Pno.

Syn. Str.

Pad 1

16

Perc.

E. Gtr.

E. Bass

H-t. Pno.

Syn. Str.

Pad 1

18

20

22

Perc.

E. Gtr.

E. Bass

H-t. Pno.

Syn. Str.

24

Perc.

E. Gtr.

E. Bass

H-t. Pno.

Tape Smp. Brs

Syn. Str.

Orch. Hit

Pad 1

26

Perc.

E. Gtr.

E. Bass

H-t. Pno.

Tape Smp. Brs

Syn. Str.

Orch. Hit

Pad 1

28

Perc.

E. Gtr.

E. Bass

H-t. Pno.

Tape Smp. Brs

Syn. Str.

Orch. Hit

30

Perc.

E. Gtr.

E. Bass

H-t. Pno.

Syn. Str.

32

Perc.

E. Gtr.

E. Bass

H-t. Pno.

Tape Smp. Brs

Syn. Str.

Orch. Hit

Pad 1

34

Musical score for Perc., E. Gtr., E. Bass, H-t. Pno., Tape Smp. Brs, Syn. Str., and Orch. Hit. The score is written for two systems. The Perc. part features a complex rhythmic pattern with 'x' marks above the notes. The E. Gtr. part consists of a series of chords with slash marks. The E. Bass part is a simple melodic line. The H-t. Pno. part is a piano accompaniment with a melodic line and a bass line. The Tape Smp. Brs part is a sampled brass line. The Syn. Str. part is a synthesized string line. The Orch. Hit part is an orchestral hit line.

36

Perc.

E. Gtr.

E. Bass

H-t. Pno.

Tape Smp. Brs

Syn. Str.

Orch. Hit

Pad 1

38

Perc.

E. Gtr.

E. Bass

H-t. Pno.

Syn. Str.

Pad 1

40

Perc.

E. Gtr.

E. Bass

H-t. Pno.

Tape Smp. Brs

Syn. Str.

Orch. Hit

Pad 1

42

44

Perc.

E. Gtr.

E. Bass

H-t. Pno.

Tape Smp. Brs

Syn. Str.

Orch. Hit

Pad 1

46

48

Perc.

E. Gtr.

E. Bass

H-t. Pno.

Tape Smp. Brs

Syn. Str.

Orch. Hit

Pad 1

50

Perc. 

E. Gtr. 

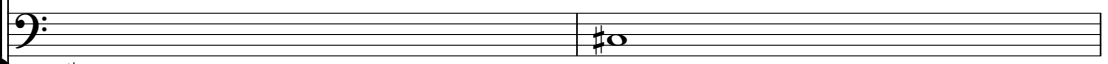
E. Bass 

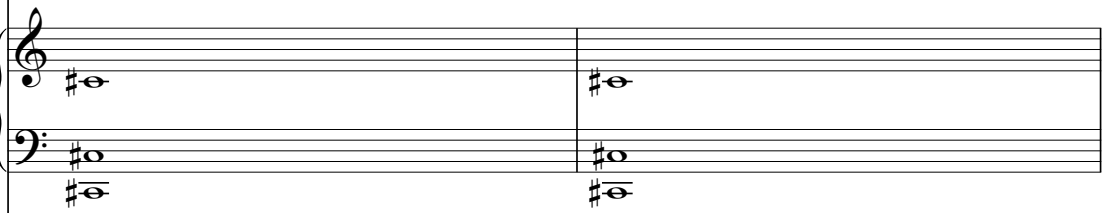
H-t. Pno. 

Tape Smp. Brs 

Syn. Str. 

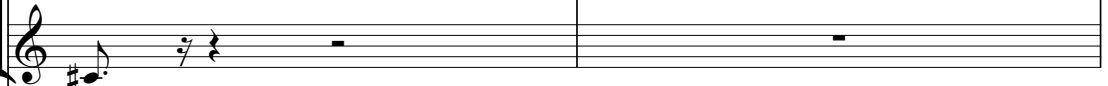
Orch. Hit 

Pad 1 

52

54

56

58

Perc.

E. Gtr.

E. Bass

H-t. Pno.

Tape Smp. Brs

Syn. Str.

Orch. Hit

Pad 1

60

62

64

Perc.

E. Gtr.

E. Bass

H-t. Pno.

Tape Smp. Brs

Syn. Str.

Orch. Hit

Pad 1

66

Perc.

E. Gtr.

E. Bass

H-t. Pno.

Syn. Str.

68

Musical score for Percussion (Perc.), Electric Guitar (E. Gtr.), Electric Bass (E. Bass), Horns (H-t. Pno.), Tape Samples (Tape Smp. Brs), Synthesizer (Syn. Str.), and Pads (Pad 1). The score is written in 4/4 time and features a variety of rhythmic patterns and melodic lines across the different instruments.

- Perc.**: Features a complex, multi-layered rhythmic pattern with various drum sounds and cymbals.
- E. Gtr.**: Plays a series of chords and single notes, primarily in the lower register.
- E. Bass**: Provides a steady, rhythmic bass line with a mix of eighth and quarter notes.
- H-t. Pno.**: Plays a melodic line with a mix of eighth and quarter notes, often featuring a sustained note.
- Tape Smp. Brs**: Features a series of short, rhythmic samples that add texture to the track.
- Syn. Str.**: Plays a sustained, atmospheric synthesizer line that provides a harmonic backdrop.
- Orch. Hit**: Features a series of short, rhythmic hits that add a sense of movement and energy.
- Pad 1**: Provides a soft, atmospheric pad that fills the background of the track.

70

Perc.

E. Gtr.

E. Bass

H-t. Pno.

Tape Smp. Brs

Syn. Str.

Orch. Hit

Pad 1

72

Perc.

E. Gtr.

E. Bass

H-t. Pno.

Tape Smp. Brs

Syn. Str.

Orch. Hit

74

Perc.

E. Gtr.

E. Bass

H-t. Pno.

Syn. Str.

76

Perc.

E. Gtr.

E. Bass

H-t. Pno.

Tape Smp. Brs

Syn. Str.

Orch. Hit

Pad 1

78

80

Perc.

E. Gtr.

E. Gtr.

E. Bass

H-t. Pno.

Tape Smp. Brs

Syn. Str.

Orch. Hit

Pad 1

82

84

86

studiovirtual.com virtualmidi.cjb.net

Tel: (314) 4452

Chiclete Com Banana - Diga Que Valeu

Percussion

♩ = 99,970009

V.S.

Percussion

21

23

25

27

29

31

33

35

37

39

41

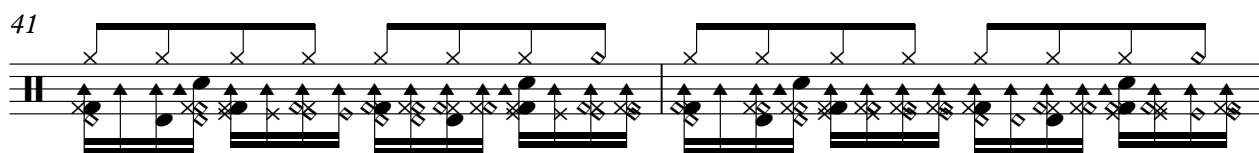

43

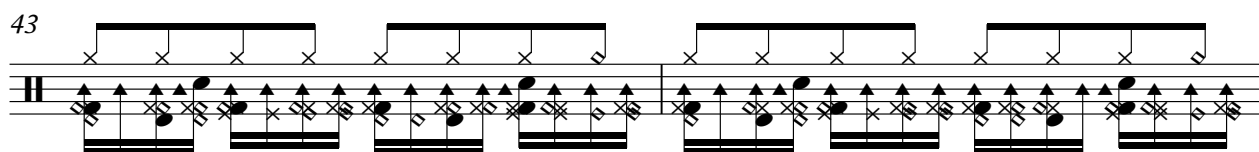

45

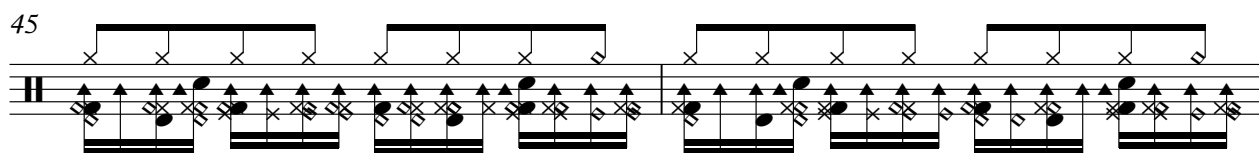

47

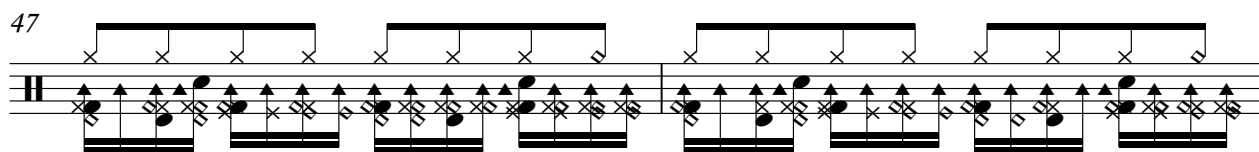

49

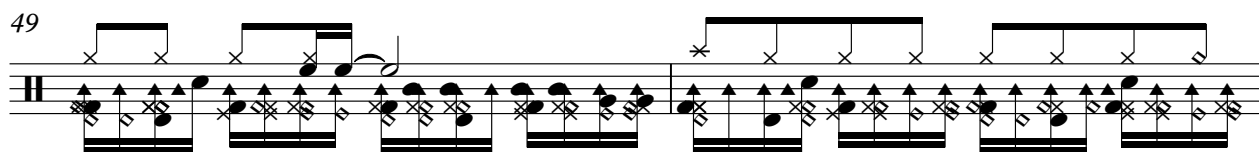

51

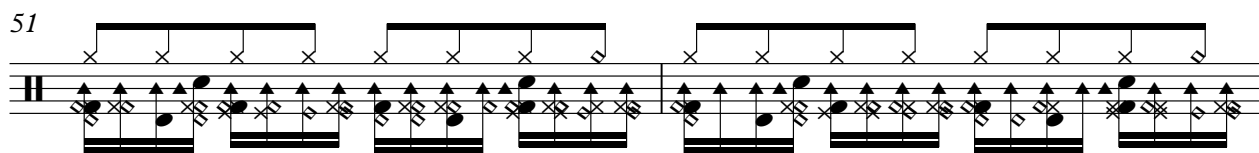

53

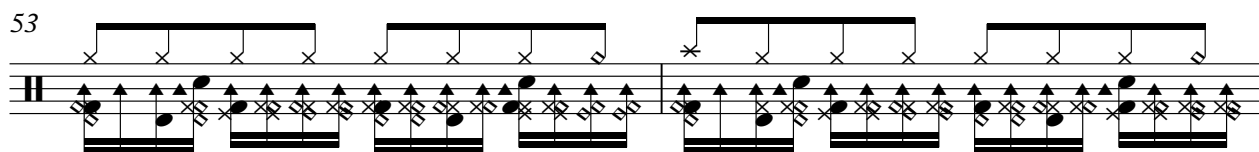

55

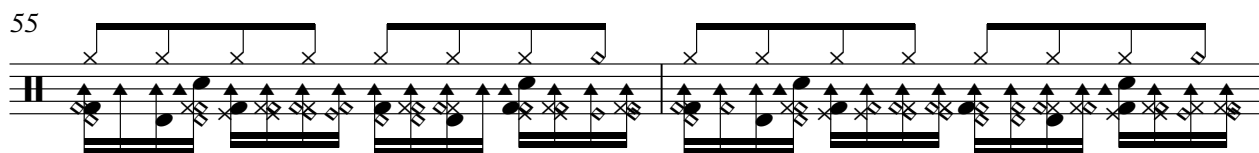

57

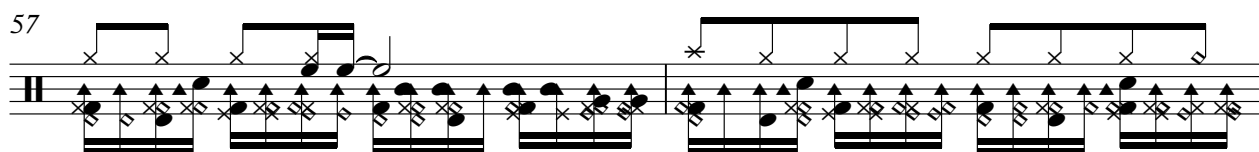

59

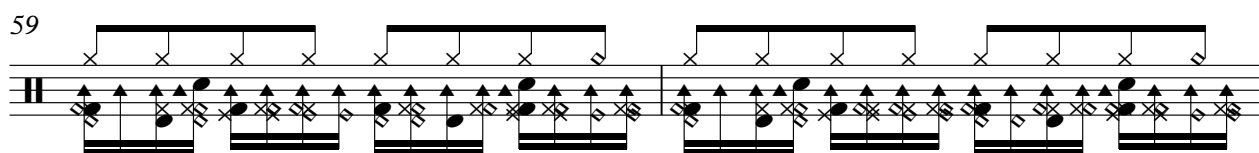

61

63

65

67

69

71

73

75

77

79

Percussion

81

83

85

Chiclete Com Banana - Diga Que Valeu

Electric Guitar

♩ = 99,970009

V.S.

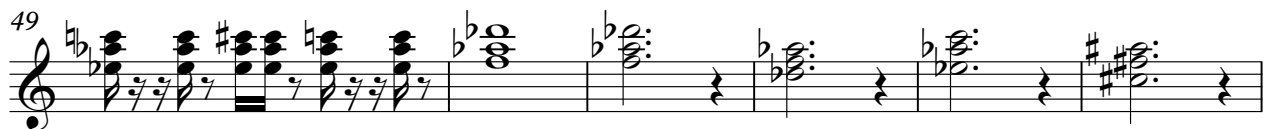

5-string Electric Bass

Chiclete Com Banana - Diga Que Valeu

♩ = 99,970009

V.S.

41

45

49

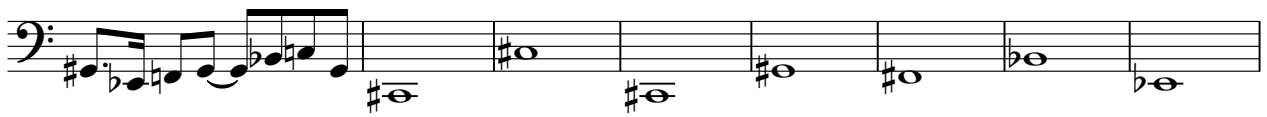

57

61

65

69

73

77

81

5-string Electric Bass

84

Honky-tonk Piano

Chiclete Com Banana - Diga Que Valeu

♩ = 99,970009

V.S.

27

31

35

39

43

47

52

58

62

67

71

75

V.S.

Honky-tonk Piano

79

83

Tape Sampler Keyboard [Brass] Chiclete Com Banana - Diga Que Valeu

♩ = 99,970009

19 2

24

29 2

34

38 3 3

45

50 6

59 6 2

69

72 2

Chiclete Com Banana - Diga Que Valeu

Synth Strings

♩ = 99,970009

7 studiovirtual@ig.com <http://studiovirtualmidi.cjb.net>

Tel:(31) 3332

14

21

28

35

42

49

55

61

V.S.

67

74

81

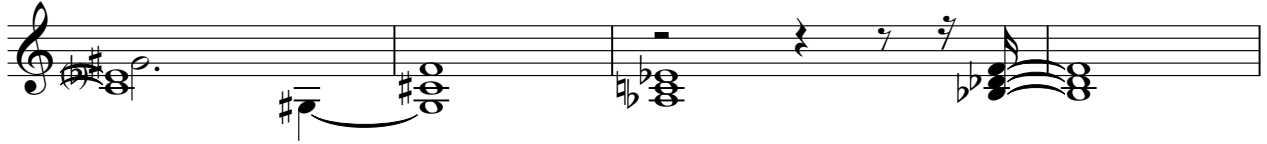

85

♩ = 99,970009

19 2

24

28 2

33

37 3

43 3

47

51 6 6

65 2

68

71

2

76

80

3

85

3

Pad 1 (New Age)

Chiclete Com Banana - Diga Que Valeu

♩ = 99,970009

7

13

19

32

39

44

49

54

59

2

Pad 1 (New Age)

69

4

78

3

84

2