

Chiclete Com Banana - Mariazinha

0.0"
1.1,00
Mariazinha@ig.com.br - http://studiovirtualmidi.cjb.net - Tel:(31)3352-7444

♩ = 115,160057

Percussion

Electric Guitar

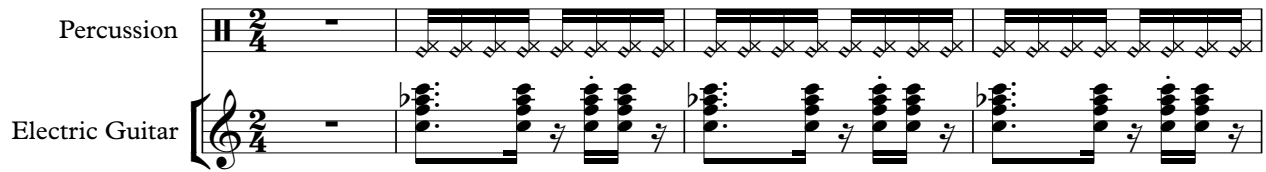

5

Perc.

E. Gtr.

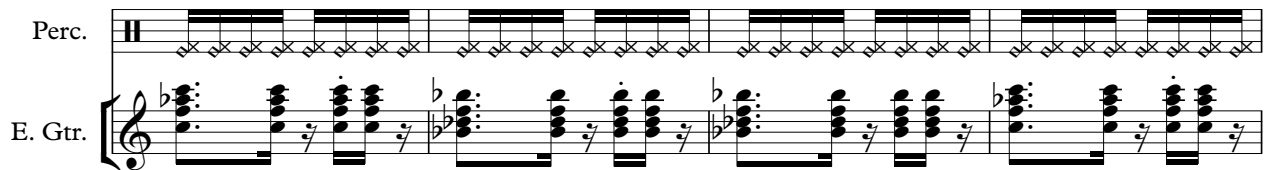

9

Perc.

E. Gtr.

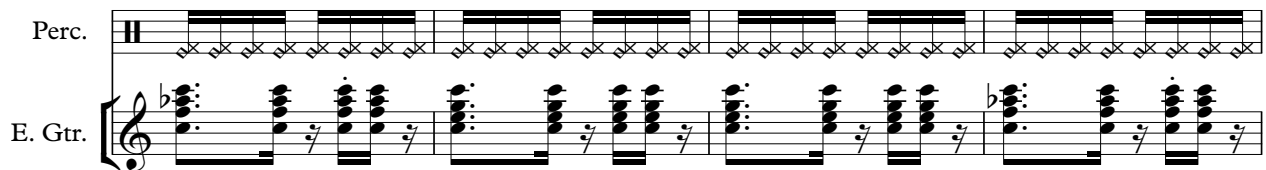

13

Ten. Sax.

Perc.

E. Gtr.

E. Bass

Orch. Hit

17

Ten. Sax.

Perc.

E. Gtr.

E. Bass

Orch. Hit

21

Ten. Sax.

Perc.

E. Gtr.

E. Bass

Orch. Hit

25

Ten. Sax.

Perc.

E. Gtr.

E. Bass

Orch. Hit

29

Ten. Sax.

Perc.

E. Gtr.

E. Bass

Orch. Hit

33

Ten. Sax.

Perc.

E. Gtr.

E. Bass

Orch. Hit

36

Ten. Sax.

Perc.

E. Gtr.

E. Bass

Orch. Hit

40

Ten. Sax.

Perc.

E. Gtr.

E. Bass

Orch. Hit

43

Ten. Sax.

Perc.

E. Gtr.

E. Bass

Syn. Str.

Orch. Hit

47

Perc.

E. Gtr.

E. Bass

Syn. Str.

51

Perc.

E. Gtr.

E. Bass

Syn. Str.

55

Perc.

E. Gtr.

E. Bass

Syn. Str.

59

Perc.

E. Gtr.

E. Bass

Syn. Str.

63

Ten. Sax.
Perc.
E. Gtr.
E. Bass
Syn. Str.
Orch. Hit

67

Ten. Sax.
Perc.
Vib.
E. Gtr.
E. Bass
Syn. Str.
Orch. Hit
Solo

71

75

79

Ten. Sax. Perc. Vib. E. Gtr. E. Bass Syn. Str. Orch. Hit Solo

83

Ten. Sax. Perc. E. Gtr. E. Bass Syn. Str. Orch. Hit

87

Ten. Sax.

Perc.

E. Gtr.

E. Bass

Syn. Str.

Orch. Hit

Two double bar lines are located to the left of the first system.

92

Perc.

E. Gtr.

E. Bass

Syn. Str.

Two double bar lines are located to the left of the second system.

96

Perc.

E. Gtr.

E. Bass

Syn. Str.

100

Ten. Sax.

Perc.

E. Gtr.

E. Bass

Syn. Str.

Orch. Hit

104

Perc.

E. Gtr.

E. Bass

Syn. Str.

108

Ten. Sax.

Perc.

E. Gtr.

E. Bass

Syn. Str.

Orch. Hit

112

Ten. Sax.

Perc.

E. Gtr.

E. Bass

Syn. Str.

Orch. Hit

116

Ten. Sax.

Perc.

E. Gtr.

E. Bass

Orch. Hit

120

Ten. Sax.

Perc.

E. Gtr.

E. Bass

Orch. Hit

123

Ten. Sax.

Perc.

E. Gtr.

E. Bass

Orch. Hit

127

Ten. Sax.

Perc.

E. Gtr.

E. Bass

Orch. Hit

131

Perc.

Vib.

E. Gtr.

E. Bass

Syn. Str.

Solo

135

Perc. Vib. E. Gtr. E. Bass Syn. Str. Solo

139

Perc. Vib. E. Gtr. E. Bass Syn. Str. Solo

143

Ten. Sax. 

Perc. 

Vib. 

E. Gtr. 

E. Bass 

Syn. Str. 

Orch. Hit 

Solo 

147

Ten. Sax. 

Perc. 

E. Gtr. 

E. Bass 

Syn. Str. 

Orch. Hit 

151

Ten. Sax.

Perc.

E. Gtr.

E. Bass

Syn. Str.

Orch. Hit

Measures 151-155. Tenor saxophone (Ten. Sax.) plays a melodic line. Percussion (Perc.) features a complex rhythmic pattern with many accents. Electric guitar (E. Gtr.) and electric bass (E. Bass) provide harmonic support. Synthesizer strings (Syn. Str.) and orchestral hits (Orch. Hit) are also present.

156

Perc.

E. Gtr.

E. Bass

Syn. Str.

Measures 156-159. Percussion (Perc.) continues with a complex rhythmic pattern. Electric guitar (E. Gtr.) and electric bass (E. Bass) provide harmonic support. Synthesizer strings (Syn. Str.) have a melodic line.

160

Perc.

E. Gtr.

E. Bass

Syn. Str.

Measures 160-163. Percussion (Perc.) continues with a complex rhythmic pattern. Electric guitar (E. Gtr.) and electric bass (E. Bass) provide harmonic support. Synthesizer strings (Syn. Str.) have a melodic line.

164

Ten. Sax.

Perc.

E. Gtr.

E. Bass

Syn. Str.

Orch. Hit

168

Perc.

E. Gtr.

E. Bass

Syn. Str.

172

Ten. Sax.

Perc.

E. Gtr.

E. Bass

Syn. Str.

Orch. Hit

176

Ten. Sax.

Perc.

E. Gtr.

E. Bass

Syn. Str.

Orch. Hit

180

Ten. Sax.

Perc.

E. Gtr.

E. Bass

Orch. Hit

184

Ten. Sax.

Perc.

E. Gtr.

E. Bass

Orch. Hit

187

Ten. Sax.

Perc.

E. Gtr.

E. Bass

Orch. Hit

191

Ten. Sax.

Perc.

E. Gtr.

E. Bass

Orch. Hit

193

Ten. Sax.

Perc.

E. Gtr.

E. Bass

Orch. Hit

Chiclete Com Banana - Mariazinha

Tenor Saxophone

♩ = 115,160057

12

19

28

33

37

41

45

21

14

83

2

91

10

103

6

3

Tenor Saxophone

114

119

123

127

146

154

174

181

185

189

Tenor Saxophone

192

Chiclete Com Banana - Mariazinha

Percussion

♩ = 115,160057

5

9

13

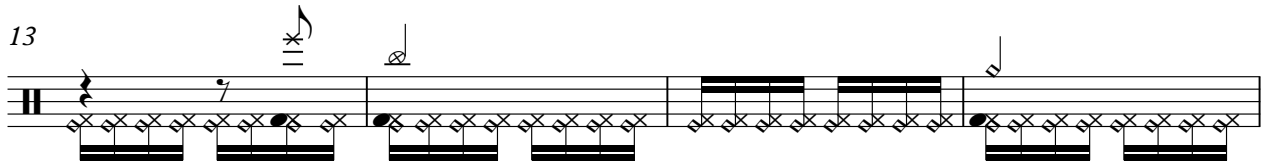

17

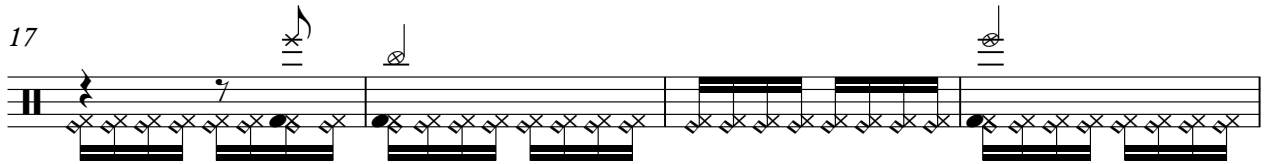

21

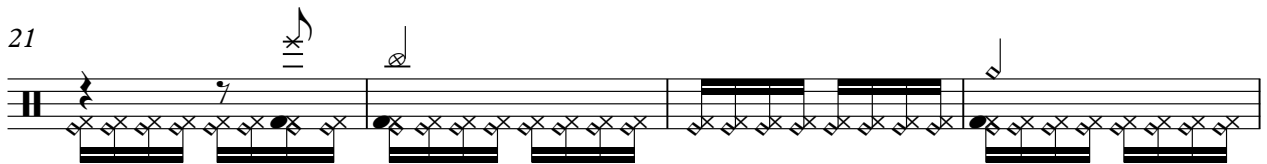

25

29

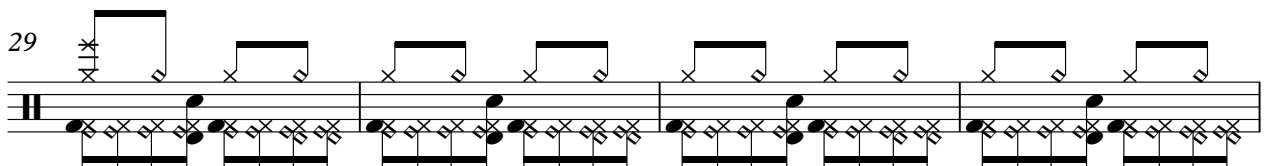

33

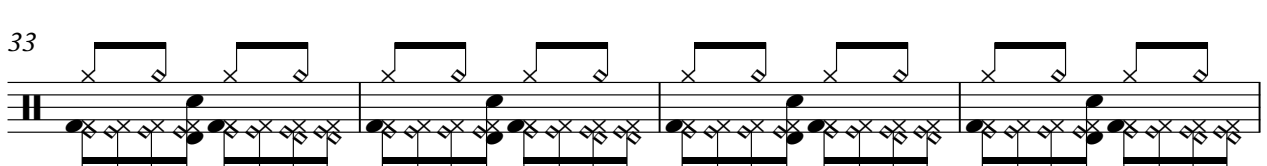

37

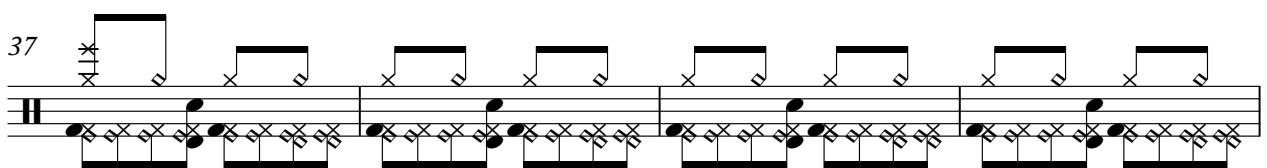

V.S.

Percussion

82

86

90

95

99

103

107

111

115

119

V.S.

123

127

132

136

140

144

148

152

157

161

165

169

173

177

181

185

189

192

122

128

134

140

146

151

157

162

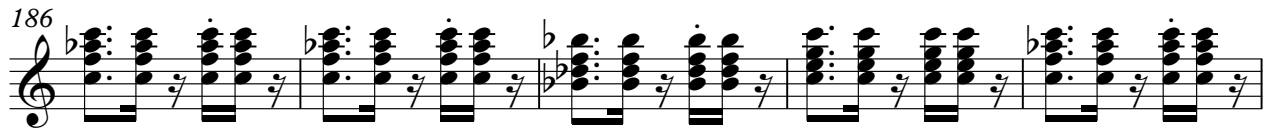

Chiclete Com Banana - Mariazinha

Electric Bass

♩ = 115,160057

12

20

29

36

43

51

59

67

74

81

V.S.

88

95

102

109

116

123

130

137

144

151

158

166

173

180

187

192

Chiclete Com Banana - Mariazinha

Synth Strings

♩ = 115,160057

45

53

63

74

86

3

96

2

107

17

133

145

3

Synth Strings

156

165

174

Chiclete Com Banana - Mariazinha

Orchestra Hit

♩ = 115,160057

12

19

28

32

36

40

44

21

14

82

2

89

10

102

6

190

193

Chiclete Com Banana - Mariazinha

Solo

♩ = 115,160057 **67**

72

78 **50**

133

139

143 **52**

