

0.0"  
1.1.00  
ME CATIRETE

♩ = 154,000153

Percussion

Electric Guitar

Electric Guitar

Electric Guitar

5-string Electric Bass

Electric Piano

Tape Sampler Keyboard [Brass]

The musical score is written in 4/4 time. The Percussion part features a complex rhythmic pattern with various note values and rests. The Electric Guitar parts include melodic lines with accidentals and rests. The 5-string Electric Bass part provides a simple harmonic foundation. The Electric Piano and Tape Sampler Keyboard [Brass] parts play chords and rests.

3

Perc.

E. Gtr.

E. Gtr.

E. Gtr.

E. Bass

E. Pno.

Tape Smp. Brs

Vla.

5

Perc.

E. Gtr.

E. Gtr.

E. Gtr.

E. Bass

E. Pno.

Tape Smp. Brs

7

Perc. E. Gtr. E. Bass E. Pno. Vla.

9

Perc. E. Gtr. E. Bass E. Pno. Vla.

11

Perc.

E. Gtr.

E. Bass

E. Pno.

13

Perc.

E. Gtr.

E. Bass

E. Pno.

Vla.

15

Perc. E. Gtr. E. Bass E. Pno. Vla.

17

Perc. E. Gtr. E. Bass E. Pno. Vla.

19

21

23

25

27

Perc.

E. Gtr.

E. Bass

E. Pno.

Vla.

29

Perc.

E. Gtr.

E. Bass

E. Pno.

Vla.

31

Perc. E. Gtr. E. Bass E. Pno. Vla.

33

Perc. E. Gtr. E. Bass E. Pno. Vla.

35

Perc. E. Gtr. E. Bass E. Pno. Vla.

37

Perc. E. Gtr. E. Bass E. Pno. Vla.

39

Perc.

E. Gtr.

E. Bass

E. Pno.

Vla.

41

Perc.

E. Gtr.

E. Bass

E. Pno.

Vla.

43

45

47

Perc.

E. Gtr.

E. Gtr.

E. Bass

E. Pno.

Vla.

49

Perc.

E. Gtr.

E. Gtr.

E. Bass

E. Pno.

Vla.

51

Perc.

E. Gtr.

E. Bass

E. Pno.

Vla.

53

Perc.

E. Gtr.

E. Gtr.

E. Gtr.

E. Bass

E. Pno.

Vla.

55

57

59

Perc.

E. Gtr.

E. Bass

E. Pno.

Vla.

61

Perc.

E. Gtr.

E. Bass

E. Pno.

Vla.

63

Perc.

E. Gtr.

E. Bass

E. Pno.

Vla.

65

Perc.

E. Gtr.

E. Gtr.

E. Bass

E. Pno.

Vla.

67

Perc.

E. Gtr.

E. Bass

E. Pno.

Vla.

69

Perc.

E. Gtr.

E. Gtr.

E. Gtr.

E. Bass

E. Pno.

Vla.

71

Perc.

E. Gtr.

E. Gtr.

E. Gtr.

E. Bass

E. Pno.

Vla.

73

Perc.

E. Gtr.

E. Gtr.

E. Gtr.

E. Bass

E. Pno.

Vla.

75

77

79

81

83

Perc.

E. Gtr.

E. Bass

E. Pno.

Vla.

85

Perc.

E. Gtr.

E. Bass

E. Pno.

Vla.

87

Perc.

E. Gtr.

E. Bass

E. Pno.

Vla.

89

Perc.

E. Gtr.

E. Bass

E. Pno.

Vla.

91

93

95

97

99

Perc. E. Gtr. E. Bass E. Pno. Vla.

101

Perc. E. Gtr. E. Bass E. Pno. Vla.

103

105

107

Perc.

E. Gtr.

E. Bass

E. Pno.

Vla.

109

Perc.

E. Gtr.

E. Bass

E. Pno.

Vla.

111

Perc. E. Gtr. E. Gtr. E. Bass E. Pno. Vla.

113

Perc. E. Gtr. E. Bass E. Pno. Vla.

115

117

119

121

123

Perc.

E. Gtr.

E. Gtr.

E. Gtr.

E. Bass

E. Pno.

Tape Smp. Brs

Vla.

3

3

3

# Percussion

♩ = 154,000153

4

6

9

12

15

17

19

21

23

V.S.

Percussion

Percussion

46

49

51

53

55

58

61

63

65

68

V.S.

91

93

95

97

99

101

103

105

108

111

V.S.

Percussion

114

116

118

120

123

3

Electric Guitar

♩ = 154,000153

6

5

17

25

22

4

54

6

2

58

6

2

69

3

3

74

3

78

25

105

6

3

3

2

Electric Guitar

117

120

122

# Electric Guitar

♩ = 154,000153

2

7

10

13

16

19

22

25

28

31

V.S.

34

37

40

43

46

49

52

55

58

61

Electric Guitar

64

67

70

73

76

79

82

85

88

91

Electric Guitar

122

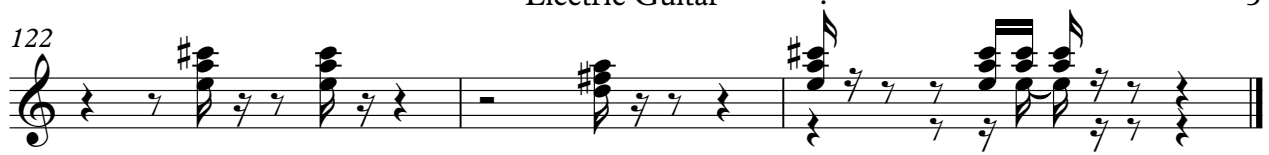

Electric Guitar

♩ = 154,000153

4

47

54

14

71

76

39

118

121

2

97

102

106

110

114

119

122

Electric Piano

♩ = 154,000153

6

9

12

15

18

V.S.

21

23

26

30

33

36

39

42

45

48

51

54

57

60

63

66

69

72

75

78

81

84

87

89

V.S.

92

94

97

100

103

106

109

112

115

119

122

# Tape Sampler Keyboard [Brass]

♩ = 154,000153

6 **111**

120

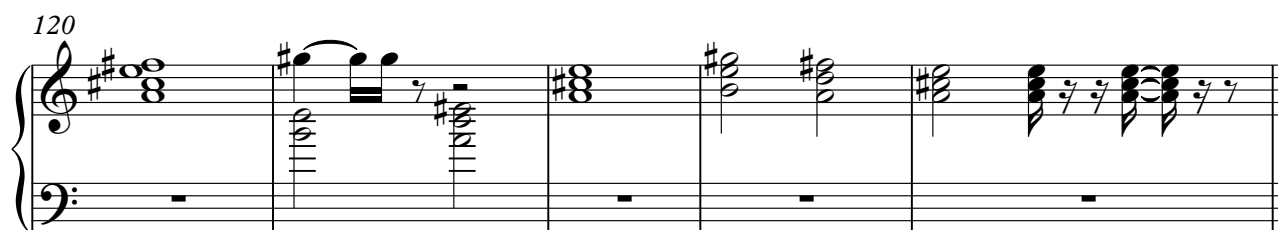

# Viola

♩ = 154,000153

2

9

17

23

29

35

42

45

2

49

Viola

54

59

65

71

77

83

89

95

101

105 Viola 3

109

114

121
