

Chiclete Com Banana - Morango do Nordeste

0.0"
1.1,00
Mid Feito Por Joderson Alex Dia:05/04/2001 Email.<joderson@terra.com.br>
♩ = 90,099968

Copyright © 2001 by Joderson Alex
Copyright © 2001 by Joderson Alex

3

Perc.

E. Gtr.

E. Gtr.

E. Gtr.

E. Gtr.

Alex Dia:05/04/2011. <joderson@terra.com.br>

E. Bass

Band.

Vla.

Vc.

5

Perc.

E. Gtr.

E. Gtr.

E. Gtr.

E. Gtr.

E. Bass

Band.

Band.

Vla.

Vc.

3

3

7

Perc. E. Gtr. E. Gtr. E. Gtr. E. Gtr. E. Bass Band. Vla. Vc.

9

Perc.

E. Gtr.

E. Gtr.

E. Gtr.

E. Bass

Band.

Band.

Vla.

Vc.

11

Perc.

E. Gtr.

E. Gtr.

E. Bass

Band.

Band.

Vc.

13

15

17

Perc.

E. Gtr.

E. Gtr.

E. Gtr.

E. Bass

Band.

Vc.

19

Perc.

E. Gtr.

E. Gtr.

E. Bass

Band.

Vc.

21

23

25

Perc. E. Gtr. E. Gtr. E. Bass Band. Band. Vc.

27

Perc. E. Gtr. E. Gtr. E. Bass Band. Band. Vc.

10

29

31

33

35

37

Perc. E. Gtr. E. Gtr. E. Bass Band. Band. Vc.

39

Perc. E. Gtr. E. Gtr. E. Bass Band. Band. Vc.

41

Perc. E. Gtr. E. Gtr. E. Gtr. E. Bass Band. Band. FX 5 Vc.

43

45

47

49

51

Perc.

E. Gtr.

E. Gtr.

E. Gtr.

E. Bass

Band.

Band.

Vla.

Vc.

53

Perc.

E. Gtr.

E. Gtr.

E. Gtr.

E. Gtr.

E. Bass

Band.

Vla.

Vc.

3

55

57

59

61

63

Perc. E. Gtr. E. Gtr. E. Bass Band. Band. Vc.

65

Perc. E. Gtr. E. Gtr. E. Bass Band. Band. Vc.

67

Perc. E. Gtr. E. Gtr. E. Bass Band. Band. Vc.

69

Perc. E. Gtr. E. Gtr. E. Gtr. E. Bass Band. Vc.

71

73

75

77

79

Perc.

E. Gtr.

E. Gtr.

E. Gtr.

E. Bass

Band.

Band.

FX 5

Vc.

81

83

85

87

89

91

Perc.

E. Gtr.

E. Gtr.

E. Gtr.

E. Gtr.

E. Bass

Band.

Band.

Vla.

Vc.

93

Chiclete Com Banana - Morango do Nordeste

Percussion

♩ = 90,099968

Copyright © 2001 by Joderson Alex
Copyright © 2001 by Joderson Alex

V.S.

21

23

25

27

29

31

33

35

37

39

41

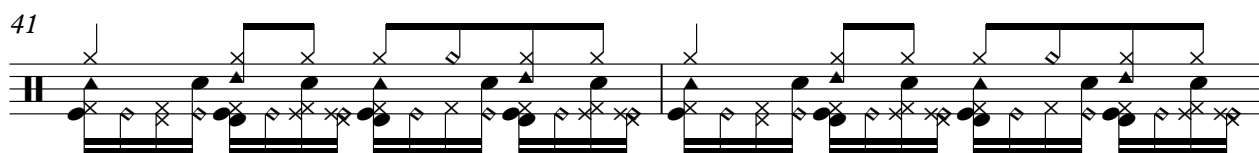

43

45

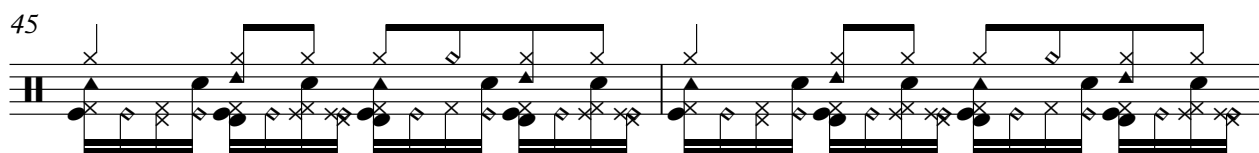

47

49

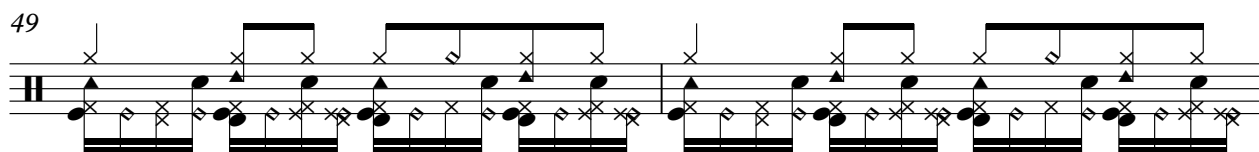

51

53

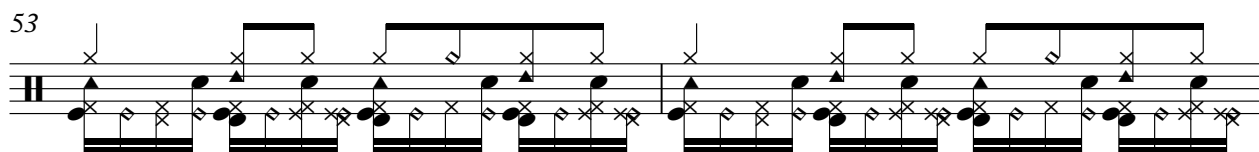

55

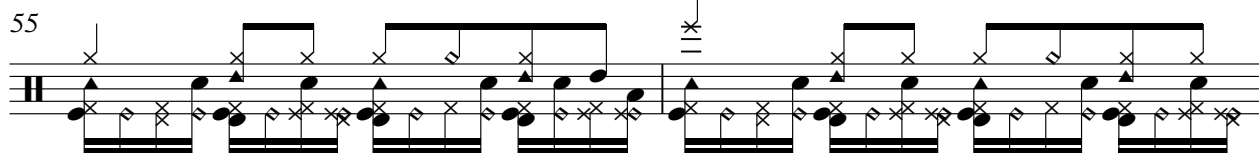

57

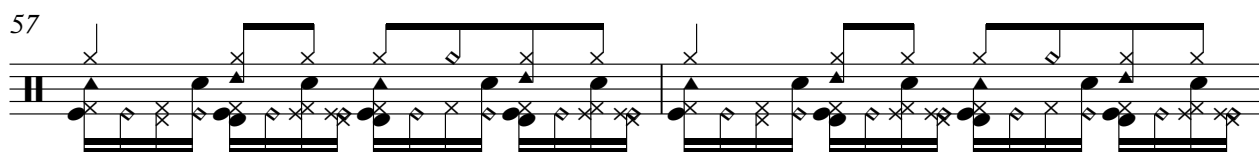

59

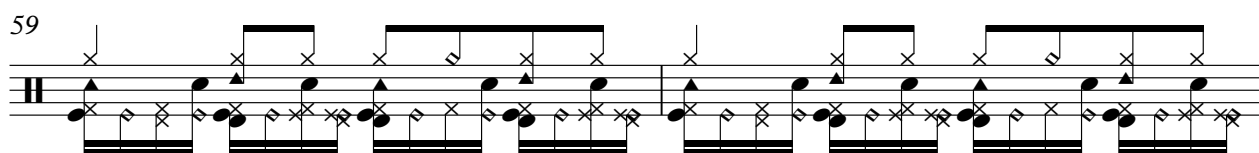

V.S.

81

83

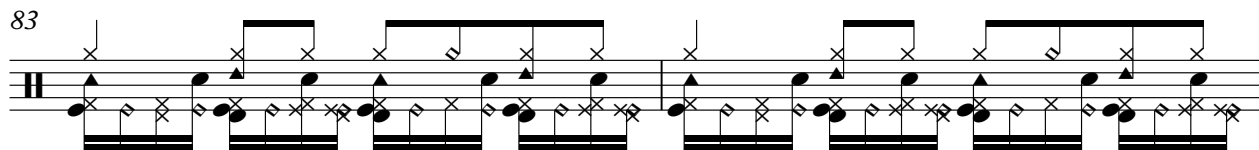

85

87

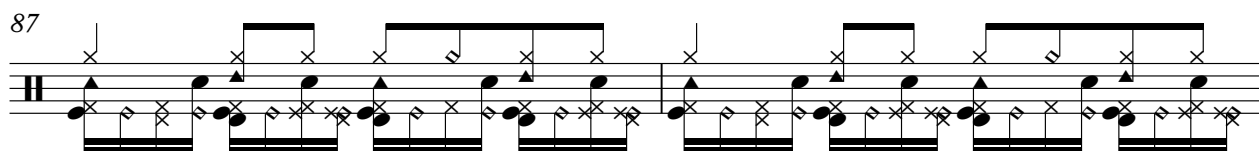

89

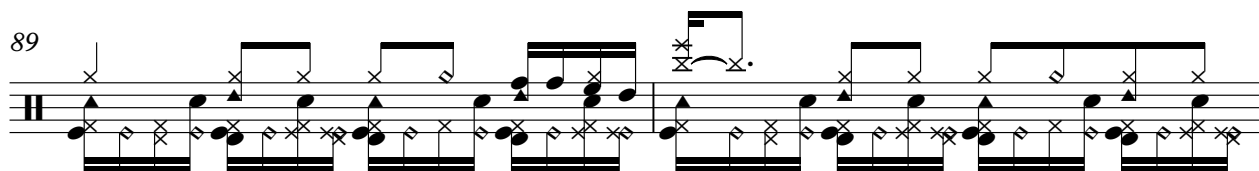

91

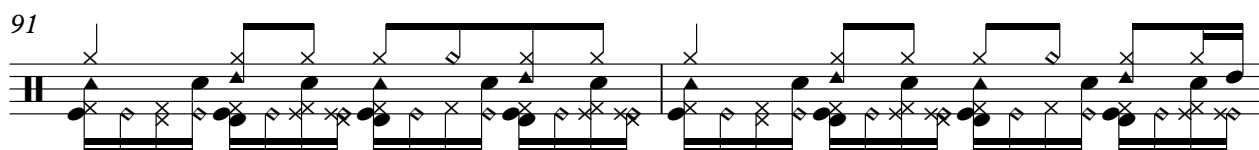

93

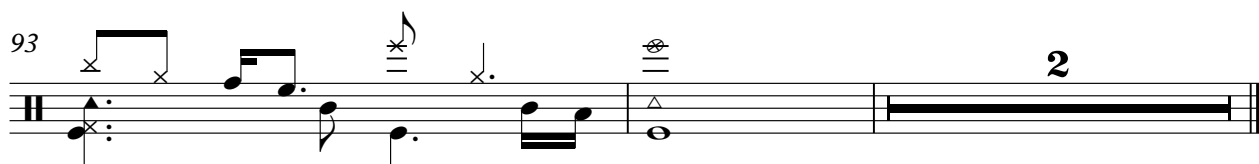

Chiclete Com Banana - Morango do Nordeste
Electric Guitar

♩ = 90,099968

1
4
7
10
13
16
19
22
25
28

Copyright © 2001 by Joderson Alex
Copyright © 2001 by Joderson Alex

V.S.

61

64

67

70

73

76

79

82

85

88

4

Electric Guitar

91

93

2

Chiclete Com Banana - Morango do Nordeste
Electric Guitar

Copyright © 2001 by Joderson Alex
Copyright © 2001 by Joderson Alex

V.S.

32

35

38

41

44

47

50

53

56

59

Electric Guitar

62

65

68

71

74

77

80

83

86

89

4

Electric Guitar

91

4

Chiclete Com Banana - Morango do Nordeste
Electric Guitar

♩ = 90,099968

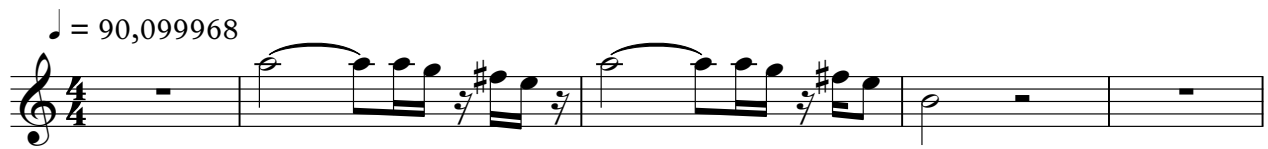

6

52

90

Copyright © 2001 by Joderson Alex
Copyright © 2001 by Joderson Alex

Chiclete Com Banana - Morango do Nordeste

Electric Guitar

♩ = 90,099968

F:0xx41-667-1585-Curitiba

Joderson Alex

Mr Joderson Alex

Copyright © 2001 by Joderson Alex
Copyright © 2001 by Joderson Alex

Chiclete Com Banana - Morango do Nordeste
5-string Electric Bass

♩ = 90,099968

6

10

15

19

23

27

31

35

40

Copyright © 2001 by Joderson Alex
Copyright © 2001 by Joderson Alex

V.S.

45

49

53

57

61

65

69

73

78

83

87

91

Chiclete Com Banana - Morango do Nordeste

Bandoneon

♩ = 90,099968

4

7

10

13

16

19

22

25

Copyright © 2001 by Joderson Alex
Copyright © 2001 by Joderson Alex

V.S.

28

31

34

37

40

43

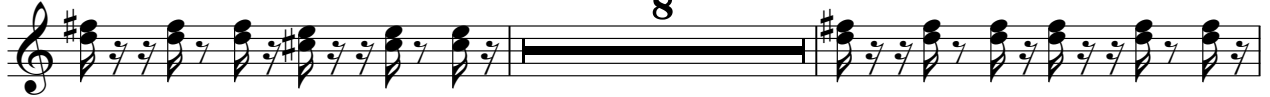

53

56

59

62

Chiclete Com Banana - Morango do Nordeste
Bandoneon

♩ = 90,099968

4

2

9

12

15

3

3

4

21

2

26

29

2

Copyright © 2001 by Joderson Alex
Copyright © 2001 by Joderson Alex

33

37

40

47

51

55

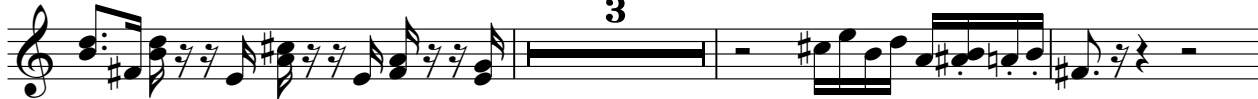

61

67

73

77

81

87

92

Chiclete Com Banana - Morango do Nordeste
FX 5 (Brightness)

♩ = 90,099968

40

44

35

15

Copyright © 2001 by Joderson Alex
Copyright © 2001 by Joderson Alex

Viola Chiclete Com Banana - Morango do Nordeste

♩ = 90,099968

1

6

10 42

15 34

19 3

Copyright © 2001 by Joderson Alex
Copyright © 2001 by Joderson Alex

Chiclete Com Banana - Morango do Nordeste
Violoncello

♩ = 90,099968

Copyright © 2001 by Joderson Alex
Copyright © 2001 by Joderson Alex

V.S.

Violoncello

71

78

85

91
