

# Chiclete Com Banana - Perfume de luar

0.0"  
1.1,00  
PERFUME DE LUAR - seq p/ Romário romariop@hotmail.com

♩ = 137,000061

- trombone**: Two staves, both in bass clef with a 4/4 time signature. They contain whole rests for the first three measures.
- drums**: A single staff in a drum clef with a 4/4 time signature. It features a complex rhythmic pattern starting in the second measure, including eighth and sixteenth notes, and a triplet of eighth notes in the second measure.
- lead synth**: A single staff in treble clef with a 4/4 time signature. It plays a melodic line of eighth notes, starting in the second measure.
- bass**: A single staff in bass clef with a 4/4 time signature. It plays a simple bass line, starting with a quarter note in the first measure and a half note in the second measure, followed by a long, sustained note.
- synth drum**: A single staff in treble clef with a 4/4 time signature. It contains whole rests for all three measures.
- brass LO**: A single staff in treble clef with a 4/4 time signature. It contains whole rests for all three measures.
- brass HI**: A single staff in treble clef with a 4/4 time signature. It contains whole rests for all three measures.
- song**: A single staff in treble clef with a 4/4 time signature. It contains whole rests for all three measures.

At the bottom of the score, the tempo marking is repeated: ♩ = 137,000061.

4

trombone

trombone

drums

lead synth

guitar

bass

brass LO

brass HI

6

trombone

trombone

drums

guitar

bass

brass LO

brass HI

8

trombone

trombone

drums

lead synth

guitar

bass

brass LO

brass HI

 - **trombone (top two staves):** Both parts play a melodic line starting with a quarter rest, followed by eighth and quarter notes, and ending with a half note.   
 - **drums:** A complex rhythmic pattern featuring a mix of eighth and sixteenth notes, with some notes marked with 'x' to indicate specific drum sounds.   
 - **lead synth:** Remains silent in the first measure and enters in the second measure with a melodic line.   
 - **guitar:** Plays a series of chords, primarily triads and dyads, with some accidentals.   
 - **bass:** Plays a steady eighth-note line.   
 - **brass LO (Low Octave):** Plays a melodic line similar to the trombones but in a lower register.   
 - **brass HI (High Octave):** Plays a melodic line similar to the trombones but in a higher register.   
 The score uses various musical notations including rests, beams, slurs, and accidentals.

10

trombone

trombone

drums

lead synth

guitar

bass

synth drum

brass LO

brass HI

12

trombone

trombone

drums

guitar

bass

brass LO

brass HI

song

14

trombone

trombone

drums

guitar

bass

brass LO

brass HI

song

16

trombone

trombone

drums

guitar

bass

brass LO

brass HI

song

18

trombone

trombone

drums

guitar

bass

brass LO

brass HI

song

20

trombone

trombone

drums

guitar

bass

brass LO

brass HI

song

22

trombone

trombone

drums

guitar

bass

brass LO

brass HI

song

24

trombone

trombone

drums

guitar

bass

brass LO

brass HI

song

26

trombone

trombone

drums

guitar

bass

brass LO

brass HI

song

28

trombone

trombone

drums

guitar

bass

synth drum

brass LO

brass HI

song

30

trombone

trombone

drums

guitar

bass

brass LO

brass HI

song

32

trombone

trombone

drums

guitar

bass

brass LO

brass HI

song

34

trombone

trombone

drums

guitar

bass

brass LO

brass HI

song

36

trombone

trombone

drums

guitar

bass

brass LO

brass HI

song

38

trombone

drums

guitar

bass

brass LO

song

40

trombone

drums

guitar

bass

brass LO

song

42

drums

guitar

bass

brass LO

song

44

trombone

drums

guitar

bass

brass LO

song

46

trombone

trombone

drums

guitar

bass

brass LO

brass HI

song

48

trombone

trombone

drums

guitar

bass

brass LO

brass HI

song

50

drums

guitar

bass

brass LO

song

52

trombone

trombone

drums

guitar

bass

synth drum

brass LO

brass HI

song

54

trombone

trombone

drums

guitar

bass

brass LO

brass HI

song

56

trombone

trombone

drums

guitar

bass

brass LO

brass HI

song

58 17

trombone  
trombone  
drums  
guitar  
bass  
brass LO  
brass HI  
song

60

trombone  
trombone  
drums  
guitar  
bass  
brass LO  
brass HI  
song

62

trombone

drums

guitar

bass

brass LO

brass HI

song

64

trombone

drums

guitar

bass

brass LO

brass HI

song

66

trombone

drums

guitar

bass

brass LO

brass HI

song

68

trombone

trombone

drums

guitar

bass

brass LO

brass HI

song

70

trombone

trombone

drums

guitar

bass

brass LO

brass HI

song

72

trombone

trombone

drums

guitar

bass

brass LO

brass HI

song

74

76

trombone

trombone

drums

guitar

bass

brass LO

brass HI

song

78

trombone

trombone

drums

guitar

bass

brass LO

brass HI

song

80

trombone

trombone

drums

guitar

bass

brass LO

brass HI

song

82

trombone

trombone

drums

guitar

bass

brass LO

brass HI

song

84

trombone

trombone

drums

guitar

bass

brass LO

brass HI

song

86

trombone

trombone

drums

guitar

bass

brass LO

brass HI

song

88

trombone

trombone

drums

guitar

bass

brass LO

brass HI

song

90

trombone

trombone

drums

guitar

bass

synth drum

brass LO

brass HI

song

92

trombone

trombone

drums

guitar

bass

brass LO

brass HI

song

94

trombone

trombone

drums

guitar

bass

brass LO

brass HI

song

96

trombone

trombone

drums

guitar

bass

brass LO

brass HI

song

98

trombone

trombone

drums

guitar

bass

brass LO

brass HI

song

100

trombone

trombone

drums

guitar

bass

brass LO

brass HI

102

trombone

trombone

drums

lead synth

guitar

bass

brass LO

brass HI

104

# Chiclete Com Banana - Perfume de luar

trombone

♩ = 137,000061

46 

52 

55 

58 

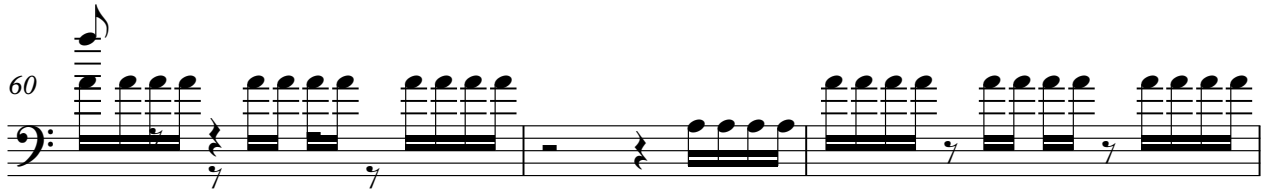
60 

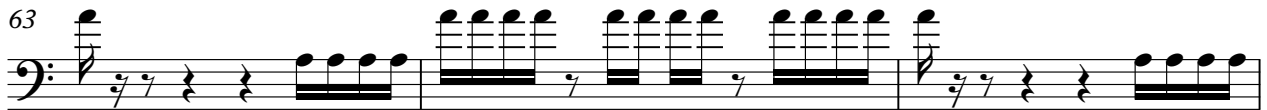
63 

66 

69 

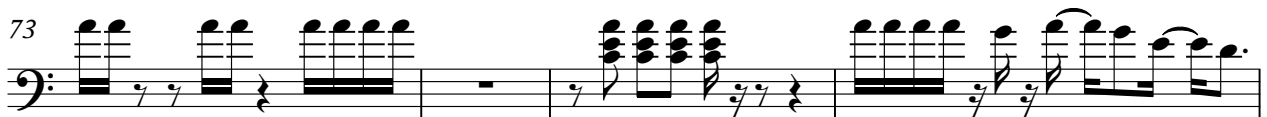
73 

77 

trombone

80

82

86

92

94

97

99

101

103

# Chiclete Com Banana - Perfume de luar

trombone

♩ = 137,000061

4

7

10

13

18

22

26

30

33

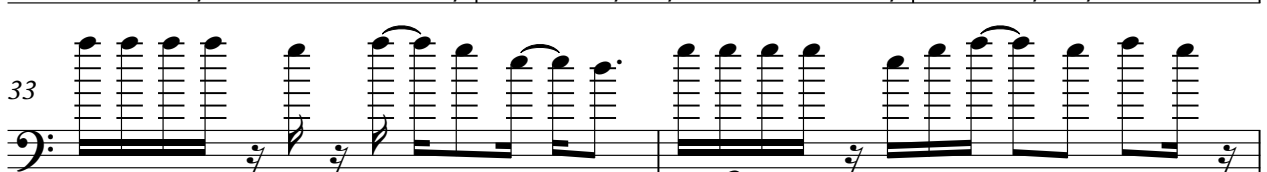

35

38

2

44

2

48

2

53

2

55

2

58

2

61

8

72

2

76

2

78

2

81 3

trumpet

85 2

91

94

97

99

101

103 2

# Chiclete Com Banana - Perfume de luar

drums

♩ = 137,000061

V.S.

22

24

26

29

31

33

35

37

39

41

43

45

47

49

51

53

55

57

59

61

63

65

67

69

71

73

76

78

80

82

84

86

88

90

92

94

96

98

100

102

6

drums

104

lead synth

# Chiclete Com Banana - Perfume de luar

♩ = 137,000061

4

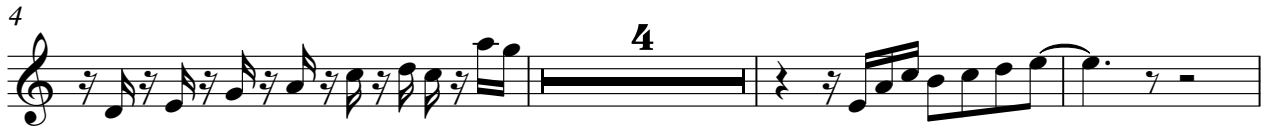

11

92

2

# Chiclete Com Banana - Perfume de luar

guitar

♩ = 137,000061

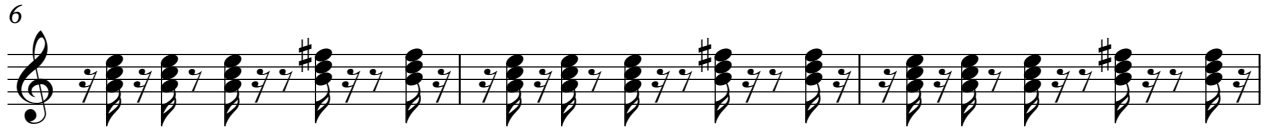

V.S.

33

36

39

42

45

48

51

54

57

60

93

96

99

102

104

# Chiclete Com Banana - Perfume de luar

bass

♩ = 137,000061

7

12

17

22

27

31

36

41

46

V.S.

93

98

102

synth drum

# Chiclete Com Banana - Perfume de luar

♩ = 137,000061

9 17

29

23 22

75

15

91

15

# Chiclete Com Banana - Perfume de luar

brass LO

♩ = 137,000061

4

7

10

13

18

22

26

30

33

36

V.S.

2

brass LO

brass LO

# Chiclete Com Banana - Perfume de luar

brass HI

♩ = 137,000061

4

7

10

13

18

22

26

30

33

35

9

brass HI

80

83

88

2

93

96

99

101

103

# Chiclete Com Banana - Perfume de luar

song

♩ = 137,000061

12

15

19

23

27

30

33

36

40

43

V.S.

47

50

53

56

59

63

68

71

75

78

81

84

88

91

94

97

99

